This Paper Consists of Two Sections—SECTION ONE.

If You Are for Liberty BUY A LIBERTY BOND

The Chicago Daily Tribune.

THE WORLD'S GREATEST NEWSPAPER

FINAL EDITION

VOLUME LXXVI.—NO. 125. C. [COPYRIGHT: 1917. BY THE TRIBUNE COMPANY.] FRIDAY, MAY 25, 1917.—TWENTY-SIX PAGES. * * PRICE TWO CENTS.

ITALIAN GAIN PERILS TRIEST

HOUSE WAR TAX BILL SLASHED IN THE SENATE

Finance Committee Cuts Down Levy on Profits—1916 Incomes Safe.

BY ARTHUR SEARS HENNING.

Washington, D. C., May 24.—[Special.]—The senate finance committee today began a radical revision of the house bill levying $1,800,000,000 war taxes.

The most important changes in the bill made by the committee today were:

The tax of 16 per cent on excess business profits was modified so as to apply only to profits attributable to the commercial demands created by the war.

The house retroactive tax on incomes for 1916 was eliminated.

The increase of the postage rate on newspapers and other periodicals was eliminated and in lieu thereof the committee decided to impose a tax probably of 2 per cent on all newspaper, magazine, billboard, and other advertising.

OTHER POSSIBLE CHANGES.

Other changes seriously contemplated are:

Reduction of the total yield of the [illegible] provided to approximately [illegible] and provision for raising the remaining $800,000,000 by additional issues of bonds.

Increases in the tariff on specified classes of imported articles, in accordance with recommendations made by the new tariff board.

HOT SENATE FIGHT IMPENDS.

The senate is to be the scene of a legislative battle of intensity over the war taxes. The measure passed by the house is decidedly unpopular and the senate is now the target of objections from all parts of the country—except the south—to the scheme of war financing devised by the southern Democrats who control the house.

It was learned today that the senate finance committee has been particularly impressed by the warnings that the heavy volume of taxes imposed by the house bill generally, and the excess profits tax particularly, would injure business and halt prosperity.

NEW BUSINESS TAX BASIS.

A majority of the committee early manifested a disposition to adopt a different basis for the taxation of business and there is strong sentiment for reducing the tax levy generally and increasing the amount of revenue derived from bonds.

England and Germany tax the difference between profits in war time and the average profits for a period of years prior to the war. The house committee on ways and means refused to adopt this plan, but the senate committee has adopted the principle and is now working out the scheme in detail.

MAY STRIKE AVERAGES.

It is probable the peace profits of a business concern will be determined by striking an average of its net earnings during a period of three or five years preceding the war.

Then the difference between the net earnings now and the average during the preceding period would be taxed heavily as war profits.

Many members are in favor of reducing the total tax levy to $1,250,000,000, and some would cut even lower. They contend that future generations should bear a fair share of the burden.

Much attention is also being paid to the argument of the delegation from the Chicago Association of Commerce that if the tax levy this year were kept within $1,200,000,000 a greater amount could be exacted next year without straining the business structure.

28 SUBMARINES TOLL FOR WEEK

Washington, D. C., May 24.—[Special.]—Information has reached the navy department that more submarines are being run down, captured, and destroyed than ever before. Although the exact details cannot be divulged, it is known that the American destroyer flotilla has played an active part in the work.

One report today said that during the last week twenty-eight German submarines were captured or destroyed.

U-BOATS STILL A PERIL.

LONDON, May 24.—The submarine menace is not yet "in hand," but there is no chance of "starving out" England, Admiral Lord Beresford told the Empire Producers' organization at a luncheon today.

MARJORIE IS TAKEN TO HER 'FOLKS' IN SOUTH

"Delbridge" Girl Is Spirited Away to Real Home.

"On our way to Dixie."

This message, signed T. F. Leak and wired to THE TRIBUNE late last night from Danville, Ill., serves as a title to the final chapter in the first volume of Marjorie "Delbridge" Weatherly's romantic story.

Marjorie has been "kidnaped" again. Not this time, however, to have the Juvenile court and the attorneys of "Mammy" Jackson fighting for days and many in Chicago on the qui vive for news of her reappearance. This time she is being taken back to Alabama—to the rose garlanded city of Montgomery. There, in the house of her cousin, Tilford Leak, Marjorie will sleep in the same bed that her mother slept in when as the fair Lily Leak she fled from the house of her step-mother. Marjorie is to be made happy at last.

Conferences Decide Action.

Tilford Leak of Montgomery, Marjorie's cousin, came to Chicago on Tuesday. Under the name of Mr. "Tilford" he transacted a lot of business in a short time. He and Mrs. Louis Brock, who has been from the first the good fairy of the little ward of the Juvenile court, consulted.

This time Marjorie was not "kidnaped" in the true sense of the word. While she technically is a ward of the Juvenile court, officials have long been anxious to find a good home for her. "Mammy" Jackson's efforts to regain possession of the girl will again come up for consideration in June, when the Supreme court will render a final decision in the case.

Yesterday Mr. Leak and Mrs. Brock boarded a train with a TRIBUNE reporter and were carried a certain number of miles out into the country. On the railroad station platform of a crossroads town Marjorie, who had never clasped the hand of any of her mother's people, buried her curly head on Tilford Leak's shoulder, put her arms about his neck, and laughed and cried for joy. Mr. Leak, after he had recovered from the little girl's extinguishing hug, wiped his spectacles, which were covered with suspicious moisture.

Cousin Will Protect Her.

"By George!" he said in a queer voice. "What do you think of any one who would hurt or say mean things about a little girl like that. She's my own flesh and blood and I'm going to have her, and I'll protect her from the whole world, James Weatherly of Birmingham included. And you can quote me as saying it."

"What do you think, Marjorie?" asked Mrs. Brock. "Mr. Leak is going to take you back to his home. His wife is kind and is so anxious to see you. And there's a little boy there, 6 years old, and a new little baby."

"O! O!" sighed the child rapturously. "I just love babies. I'm so happy I have to hold myself. Just feel my heart, mother [she has called Mrs. Brock mother since she lived with her]. I wish you were coming, too."

Swears to Her Birth.

Mrs. Brock explained she would go for Christmas and that Marjorie must come to Chicago and visit her, too.

"Isn't it absurd and wicked," said Mr. Leak, "for people to say the things

(Continued on page 3, column 2.)

THE WEATHER.

FRIDAY, MAY 25, 1917.

Sunrise, 4:21; sunset, 7:13. Moon sets at 11:06 p. m.

Chicago and vicinity—Fair Friday, cooler in afternoon and night; Saturday showers and cooler; moderate northeast winds.

Illinois—Fair in north, increasing cloudiness, probably followed by showers in south portion Friday; cooler in extreme northeast portion; Saturday showers and cooler.

TRIBUNE BAROMETER

TEMPERATURE IN CHICAGO. [Last 24 hours.]

Maximum, 3 p. m.....64

Minimum, 5 a. m.....44

3 a. m.	46	11 a. m.	59	7 p. m.	63
4 a. m.	45	Noon	61	8 p. m.	61
5 a. m.	44	1 p. m.	62	9 p. m.	59
6 a. m.	44	2 p. m.	63	10 p. m.	56
7 a. m.	45	3 p. m.	64	11 p. m.	54
8 a. m.	50	4 p. m.	63	Midnight	52
9 a. m.	54	5 p. m.	64	1 a. m.	51
10 a. m.	57	6 p. m.	63	2 a. m.	50

Mean temperature, 54; normal for the day, 59. Deficiency since Jan. 1, 134.

Precipitation for 24 hours to 7 p. m., 0. Deficiency since Jan. 1, 2.36 inches.

Wind, W.; maximum velocity, 24 miles an hour at 10:50 a. m.

For complete weather report see page 20.

YESTERDAY ELSEWHERE.

	Temp. 7 p.m.	High.	Low.	
New York	60	60	48	Cloudy
Boston	56	62	48	Cloudy
Washington	64	72	48	Clear
St. Louis	73	74	52	Clear
Minneapolis	66	66	40	Clear
San Francisco	56	60	48	Clear

WHEN THE COUNTRY GOES DRY

And Those with a Craving for Alcohol Have to Satisfy It with Candy and Other Sweets.

[Copyright: 1917: By John T. McCutcheon.]

Under Present Conditions. Under Future Conditions.

HERMAN BILLIK DIES PROTESTING HIS INNOCENCE

Herman Billik died last night in the county hospital, protesting his innocence of the Vrzal murders to the last.

Billik only recently was pardoned from Joliet prison, where he had served nearly ten years of a life sentence under conviction for the murders of five members of the Vrzal family. He was pardoned through the intervention of Father P. J. O'Callaghan, who three times obtained reprieves that saved Billik from the hangman's noose. He won his pardon when Jerry Vrzal, one of the remaining members of the ill fated family, refuted his originally damaging testimony.

A week ago he applied for medical aid at the county hospital. That he expected to die was shown in his request to be registered as Herman Celcek, because his insurance was made in that name and he did not wish to have his wife meet with difficulty in collecting it. He relapsed into delirium and became unconscious early yesterday. He was found dead shortly after 6:30 o'clock.

BOTH U. S. AND ENGLAND PLAN TO BAR LIQUOR?

Washington, D. C., May 24.—[Special.]—The recent conferences of officials with the foreign war missions, it was learned today, have included full discussions of the question of war time prohibition, which, it has been concluded, will become a necessity both in the United States and England.

It is probable that prohibition in the United States will come in easy stages, with the elimination of distilled spirits first and a later ban on beer, should the grain situation demand drastic steps.

In England, it is stated, plans have been formulated for absolute prohibition about Nov. 1, when the available supply of malt in storage will be exhausted. This step will be reached, it is said, by gradual stages, for the British government is not blind to the extreme difficulty of enforcing prohibition on the English laboring man.

Sale of Apple Blossoms Arouses Indignation

Apple blossoms are being sold by some florists for decoration, mural and feminine. Inasmuch as every little blossom means a big red apple, some folks are protesting. They call it "treason" to waste food.

JUDGES ET AL. TAKEN IN RAID

Celebrities and Others at Fourth Ward Fight Arrested.

Judges, county and city officials of more or less consequence, political lights ranging in illuminating power from two to many candle power, ward heelers, and villagers of the Fourth ward to the number of some 300 or 400 were arrested in a tumultuous and wholesale raid last night when a prize fight was stopped by detectives of First Deputy Westbrook's force.

The prize fight was the central feature of a meeting of the Fourth ward Democratic organization in its hall at Thirtieth street and Union avenue.

"Willie" vs. "Frankie."

In the ring were "Chuck" Larson and "Frankie" Billill, both of the Homewood Athletic club. They were basting each other around with zeal and determination, and the shouts of severe judges mingled with the cheers of the lesser luminaries.

Suddenly there was a commotion at the door, and the entire assemblage of some 600 souls rose to its 1,200 feet at the well known clarion of:

"Jiggers! Th' joint is pinched."

Magistrates, aldermen, and various officials whose attention to food has caused serious lapses in waist lines, endeavored vigorously to negotiate windows intended for persons of less diametric importance.

Net Result of Raid 350.

Many were successful in escaping, but the net result of the raid was somewhere in the neighborhood of 350.

Patrol wagons from a score of stations were in service hauling the accused persons to stations. The prisoners were distributed among a half dozen south side police stations, where they bethought themselves diligently of names to fit the occasion. The number of "John Joneses" surprised the desk sergeants.

Busy Little Henry.

County Treasurer Henry Stuckart was the busiest little bondsman in the city. He scampered from station to station and far into the night he still was signing bail bonds.

The uniform charge was that of "giving aid and comfort to a prize fight."

DR. WAITE DIES WITHOUT FEAR IN PRISON CHAIR

Ossining, N. Y., May 24.—Dr. Arthur Warren Waite was executed at Sing Sing prison at 11:10 o'clock tonight for the murder of his father-in-law, John E. Peck of Grand Rapids, Mich.

The young dentist walked calmly and with a firm step from his cell to the death chamber, accompanied by the Rev. A. N. Peterson, Protestant chaplain of the prison. Three shocks were administered within four minutes.

The chaplain declared that Waite, who confessed that he had poisoned his wealthy father-in-law in the expectation that his wife would obtain a large share of the wealthy Mr. Peck's estate, seemed to look upon his approaching doom as a wonderful adventure.

Dr. Amos O. Squire, the prison physician, examined Waite in the afternoon and was astonished to find his temperature and pulse exactly normal. Dr. Squire said this was the most remarkable instance of "nerve" he had ever seen in a condemned man.

GREINER DIES IN SANITARIUM

Arthur W. Greiner, conspicuous for several years as an automobile driver and "man about town," died yesterday in a Milwaukee sanitarium. He had been seriously ill for several months, following a nervous breakdown. The collapse came when he and Mrs. Greiner were living at the Edgewater Beach hotel.

In the hope of recovering his health Mr. Greiner's relatives caused his removal to the Milwaukee sanitarium, but he sank gradually. The body will be brought to Chicago and the funeral held tomorrow from the Greiner family residence at 1930 Lincoln avenue.

Mr. Greiner was less than 34 years old.

THE WAR

Liner Transylvania, used as a transport, and French steamer Sontay sunk by U-boats. Life loss totals 458.

Rome reports Italians break through the Austro-Hungarian line from Castagnavizza to the sea, taking more than 9,000 prisoners. Take town of Jamiano and strong forts east of Pretrarossa and Bagni.

Lull in fighting on western front held by British. Paris reports check of German attack on the Vauclerc plateau. Berlin reports repulse of enemy on the Chemin-des-Dames.

BANKERS HELD; SHORTAGE MAY GO TO $700,000

Two Under Arrest While Third Is Sought by Hoyne.

Thomas F. McFarland, president of the Auburn State bank and the Morgan Park State bank, and William J. Cline, assistant cashier of the Auburn bank, were placed under arrest last night by men from the office of State's Attorney Hoyne.

They were taken to the Clark street police station and locked up on charges of larceny. Four charges were made against McFarland and two against Cline. Later they were released on bond, McFarland in the sum of $20,000 and Cline $10,000.

Thomas J. McNally, a saloonkeeper, 7956 South Peoria street, was the sole security, scheduling $150,000. He said that he was "a friend and a depositor in the bank." He said he had money in it and believed it was safe.

BRANSFIELD STILL SOUGHT.

It is reported that McFarland and Cline are brothers-in-law, McFarland's wife being Cline's sister.

Detectives were still looking for Mark P. Bransfield, vice president of each bank and a partner of McFarland in the real estate firm of Bransfield & McFarland. This company has offices next door to the bank, which is at 7914 South Halsted street, and uses the same telephone number.

Mr. Hoyne last night said Bransfield had "double crossed him by not reporting in."

Mrs. Bransfield was located late last night at her home, an apartment shared by her brother, A. S. Roseland, and his wife, at 7150 Yates avenue. Sobbing, the bride of a year said she did not know the whereabouts of her husband.

"I have faith in my husband," she wept. "I know that everything will come out all right."

WARRANTS TO BE ISSUED.

It was said that when Bransfield is arrested he will be placed under $20,000 bond. Warrants were to be issued at once after the men were booked. Three separate charges were made in the complaints filed. In each case it is alleged that deposits were received after the banks were insolvent.

The sums alleged accepted, all on May 22, and the names of the depositors are given as:

A. W. Kipley, $270.

Mrs. Clara R. Crane, $9,000.

Emil Magnusen, for Frank Nerell, $1,800.

WIPE PRIVATE BANKS.

Mrs. Crane, who lives at 7646 Emerald avenue, is the widow of Morris T. Crane, who died a year ago last February. She has three little children between the ages of 2 and 6 years, and the $9,000 is her entire estate.

State's Attorney Hoyne, when seen by a reporter for THE TRIBUNE last night, said:

"This is the result of the old private bank evil. These banks were operated first as private banks and never have been able to recover. They were incorporated as state banks last fall, as the result of agitation over the failure of a north side private bank, and have in reality been only the continuation of private banks.

CALLS MORTGAGES FORGED.

"I am convinced that deposits were received after the banks were insolvent. I know that some of the mortgages and other alleged securities are forgeries.

"I believe the forgeries were committed with the knowledge and under the direction of one or both of the principals. I am compelled to look upon this thing as a conspiracy to loot the bank. It is evident that the forgeries and fake securities were put there to deceive the bank examiners and the public."

Mr. Hoyne said that from the knowledge he now has of the case the shortage might be anywhere from $300,000 to $700,000. He added that just before the bank closed a number of depositors brought in money which was marked, tied up, and laid aside, and that this will be returned to the owners.

John R. O'Conor, assistant cashier of the Auburn bank, was brought in with McFarland and Cline and put through severe questioning. He was not arrested.

It became known last night that a chance remark, made in one of the biggest banks in the loop district in Chicago Tuesday afternoon, was the immediate cause of closing the banks. An examiner, working under Mr. Ellis, over-

(Continued on page 6, column 1.)

LATE NEWS BULLETINS

Montreal, Que., May 24.—Many street demonstrations, which culminated in a large open air massmeeting as a protest against conscription, occurred here tonight. Some of the orators predicted little short of revolution would result in Canada if the proposed measure was adopted.

AMSTERDAM, via London, May 25, 5 a. m.—A Budapest dispatch says that the emperor has summoned Counts Apponyi and Andrassy to an audience. The Hungarian newspapers declare that the resignation of the Tisza cabinet means a victory for modern democrats.

BERLIN, May 24, via London, May 25, 4 a. m.—The foreign office today emphatically denied assertions alleged to have emanated in the United States that Germany is intentionally holding Americans desirous to leave the country. Their departure, it was explained, was delayed solely by official routine.

Winnipeg, Man., May 24.—(Special.)—H. Anderson of Chicago, volunteer in the Canadian artillery, has been wounded while fighting on the French front.

MARTHA HEDMAN NAMED BY WIFE OF A COMPOSER

Actress Is Accused as Co-respondent in New York Suit.

An actress, who has been called the most beautiful woman of the drama, a composer, and his wife, who has attained fame as a pianiste, are the three principals in a new triangle of temperament.

The actress is Miss Martha Hedman, of swirling tresses and Swedish ancestry, now appearing in "The Boomerang" at Powers' theater.

The composer is Roy Emerson Whittern, who is likewise the defendant.

The pianiste—his wife, better known as Ethel Leginska.

All are internationally known. Further to carry out the triangle stuff, it is set forth that Miss Hedman is Swedish, Mrs. Whittern English, her husband Ohioan.

Suit Filed in New York.

Suit for divorce was filed in the Supreme court of New York yesterday by Mrs. Whittern. Miss Hedman was named as co-respondent.

The bill portrays Mr. Whittern as a modernized Don Juan. His indiscretions, it declares, were many and involved several other women besides Miss Hedman.

The composer's improprieties, according to his talented wife, whose agents watched him night and day, are said to have begun on Jan. 1, 1914. They were continued, according to the bill, until last Tuesday.

Time, Place, and Girl.

The vigilant Mrs. Whittern also charges that her husband had been the occasional companion of Miss Hedman from Jan. 1, 1915, to Sept. 30 of last year at his New York residence, and, more than that, from the first of October, 1915, to just the other day at places on Astor street and North Dearborn which were specified in the bill.

The Whitterns were married in London nine years ago. They have one child, a boy. Miss Hedman received her education in the dramatic school of the Swedish government. She has played a number of important rôles in this country.

Mr. Whittern is an associate of Josef Hofmann and Leopold Godowsky. He is well known in London, Berlin, and Vienna.

Marshall Field Wins Promotion to Sergeancy

Marshall Field III., who recently enlisted as a private in the First Illinois cavalry, has been promoted to a sergeancy in headquarters troop of that regiment, it was announced in an order issued last night.

Other promotions of noncommissioned officers announced are as follows:

Lawrence V. Regan, regimental sergeant major; Frank A. Biederman, Weldon A. Setter, and William T. Delihant, squadron sergeant majors; Frank P. Gerhardt, Daniel E. Scheuren, and John M. Sabin, sergeants; Arthur E. Tipple, corporal; Henry Henricksen, assistant band leader; and Peter Mayer, band corporal.

SMASH 5 MILE FRONT AND TAKE 9,000 CAPTIVES

Squad of 130 Airplanes Rains Tons of Bombs in Big Advance.

BULLETIN.

VIENNA, May 24, via London, May 25, 5:30 a. m.—The Austrian official communication issued today says:

"In the furious Isonzo battle on a twenty-three mile front the enemy only gained ground in the projecting section of Jamiano, where the Austrian troops had been withdrawn. Elsewhere the Austrians maintained their positions victoriously.

"The struggle continues with undiminished violence."

A striking eyewitness story of the fighting as observed last Tuesday on the Aisne front, northwest of Reims, will be found on page 2.

BY ARTHUR DRAPER.

LONDON, May 24.—The news from Gen. Cadorna, commanding the Italian armies, chronicling one of the most brilliant successes of the war, far overshadows everything else tonight.

Advancing in a country whose natural difficulties must be seen in order to appreciate the hardships, the Italian third army has broken clean through the Austrian lines on a wide front from Castagnavizza to the Gulf of Triest.

During last winter the Austrians devoted themselves to using every known device to add strength to these positions, which naturally looked impregnable. However, after a violent artillery attack, the Italians, with almost incredible valor, swept away every obstacle.

WIDE BREACH IN LINE.

The capturing of Jamiano, one of the essential positions on the hills southeast of Castagnavizza, despite several furious counter attacks, made a clean breach of five and one-half miles in the enemy's line. In addition, the fast flying Italians took 9,000 prisoners, including 300 officers.

The aeroplane played an important part in the battle. More than 130 planes were engaged altogether, with the result that the Italians smote one of the most bitter blows yet suffered by the central powers.

The success of today was not confined to the sector near the sea, for around San Marco, southeast of Gorizia, the Italians not only repulsed great enemy counter attacks but made further distinct progress in the Monte Santo-Vodice areas.

The news that ten British batteries were engaged in the fight gives great satisfaction in London. No one here doubts that the Italians have made wonderful progress towards their objective, Triest.

LULL ON WEST FRONT.

Following the course of alternative allied offensives, there was a comparative lull on the western front today. But it is worth remembering, as Gen. F. B. Maurice, director of military operations of the war office, said today, that any offensive on the part of Italy is made possible only by the Anglo-French terrific battering of Von Hindenburg's main force, as well as his strategic reserve, which has suffered immeasurably during the last six weeks.

ALLIES HOLD WHIP HAND.

The Manchester Guardian today, referring to the general military land operation prospects, says:

"So far as our own, the French and Italian efforts go, they are vastly better even than in 1916 and outside of a comparison with 1915 when the people whose folly now is too deep to plumb thought otherwise, we expect our western offensive to succeed. For the first time during the war the Germans are on the defensive on all fronts.

"In 1915 the enemy had strength for a limited offensive in France and an ambitious movement against both Russia and Serbia. In 1916 he had strength for an offensive against Verdun and although he made no progress against Russia overran Roumania.

"We are clearly winning on land. The rate of destruction by submarines in the next fortnight might make the result doubtful; the reduction of that rate by one-half leaves the issue to depend on forces more or less calculable."

* *

EVERY MAN MUST BACK UP FLAG, GIBBONS WARNS

It's a Real War, with the World Watching Us, He Writes.

A personal letter written by Floyd P. Gibbons, London correspondent of "The Tribune," to Corporal Read of the First Illinois cavalry was received yesterday by Mr. Read, who is a member of the local staff of "The Tribune." Mr. Gibbons was with the cavalrymen at Brownsville last summer, and his letter has a vital interest as showing the spirit of an American youth in London toward the American army soon to go to the French trenches. Here it is:

Dear Ted: Yours of several days ago received and was more than tickled to get a word from you. I am supposing that by the time you get this you will be saluting with both hands and spitting out "yes, sirs" right and left to khaki shoulder straps. If you are with the old regiment tell all of the boys in it that I am thinking of them and recall the many courtesies they extended to me during the training period in the tail end of the world called Brownsville. Kindly pay my respects to El Coronel and say that I hope to meet his jolly person "somewhere in France" at the earliest possible minute.

Anxious to See Yanks.

Your newsy little note positively made me homesick. You don't know how lonesome it gets over here among our English cousins, who, although they profess to speak the same language, resemble us in customs just like Bret Harte's friend the Chinee. I have met a number of English officers and quite a few of the colonials and they are all anxious to know what kind of a showing our boys are going to make when they get over here. I have assured every one of them to the extent of any bets they are willing to take that Uncle Sammy's nephews are going to make that Hindenburg line look like a row of telegraphic dots and dashes.

You and others possibly know from the tendency evidenced in my border writings last year that I am not one inclined to overenthusiasm or optimism when it comes to warlike demonstrations by the old U. S. A., but in making my predictions about the class of the first U. S. expeditionary forces in France I am summoning all the information and cold logic at my command.

Confident of Preparedness.

I feel sure that as soon as the states get the idea firmly implanted that they are in a really big war and not a game of tiddle-de-winks, there will be no such thing as lack of preparedness or want of military training. I am remembering that about one hundred thousand more or less of you militiamen went through some damned tough peace time experiences last year on the border.

I am reminded that your military knowledge and training, while not complete, is much greater than that which England found in her raw recruits at the time she found out she had to get down to serious effort. I am banking on a cash-in of that knowledge and experience and I am sure the result will reflect enormously in Uncle Sam's favor when the boys from across the water get their chance to face the Huns.

Let me tell you, Ted, that every American over here is just bursting with pride over the entry of the states into the war and further than that is looking forward with more pride to the day when the first contingent arrives in London. O, Boy, when you fellows swing down the Strand or through Picadilly with a sixty candle power brass band blazing away in front and the Stars and Stripes snapping out "how-de-do's" to every English Tommy—the sight is going to fill many a cup of pride to overflowing.

Must Uphold Traditions.

But, listen, Ted: they will sure look you over closely when you get here. They have heard a hell of a lot about you. Some of our Britishers are inclined to discount American talk and reserve their opinion for the time when they can really lay their eyes on you fellows and see for themselves the type of soldiers we have been boasting about so much.

I know that if this idea of pride could permeate down into the ranks of every organization in the states—if every man could happen to get the feeling that it depended upon him personally to uphold a great tradition, I am sure that training would go forward with a rush.

I appreciate the fact that the U. S. A. hasn't been invaded yet—that there have been no casualty lists published—that your food hasn't been cut off—in other words, that many of the things which up and slapped old John Bull in the face and made him realize that he was at war have not happened yet in the states and consequently it probably will demand some draft upon the imagination to get you fellows into the fighting spirit. You know it is sort of sudden and brusque and maybe unsportsmanlike to put up your dukes and square off to a fellow when you can't feel or see that he is ready to fight you or has already kicked you in the shins.

Up Against Real War.

But please pull out your imagination and no matter to what bounds it may fly it can hardly overreach the mark. The states are up against a real war and the fellows who are going to see her through with you are going to know well what war is before they get through. The Huns—denounce them as much as you like—bull all you want to about their atrocities, punch the bag all you care to about their dishonorable infractions of international law and of the laws of humanity, do all of that stuff you want to—but don't overlook the fact for one little minute that they fight like devils.

It will probably be many moons before they will start running for Berlin at the sight of an allied flag or the sound of a blood curdling Yankee yell.

Those sauerkrauters have been sitting out there in that cyclone of iron and steel for almost three years. They have seen so many men killed that it don't mean any more to them than swatting a fly. They have tasted and dealt death in all forms. They have seen mountains—mountains living with thousands of men blown into the air by subterranean chambers of explosive that required months and months to build and charge.

They have felt the weight of tons and tons of metal, of whole blacksmith shops and pig iron foundries slammed through the air down on them in an inferno of noise that would scare a wooden Indian out of his moccassins. They have listened to the death rip of machine guns so long that many of them can't sleep without the sound of them. They've been choked with gas and blistered with liquid fire. They've been bombed from above and submarined from below. If there is any new way of killing or getting killed they are willing to die to find out about it.

Every Effort Needed.

I am carrying on at such length just to get it into your head and those of your pals in the Bleeding First, that you guys haven't got a minute to spare—not an effort to lose. The number of you that comes out of this mess doesn't depend so much upon what you do after you get to France as upon what you do now. The better trained you are as a unit the more of individual security each of you partake. In other words, the fellow in your organization who isn't making good headway in his training, the fellow who is off on discipline, shy on tactics, unwilling on drill, slack on fatigue—that chap is a menace to you.

The chance of each one of you in the regiment depends greatly upon each other. Go to it, Ted. Tell the boys to make the First into a machine that will work with the precision of a fine watch—that will make it scare the very yool out of the Uhlans, and make these here British Hoss Geyards, these Russian Cossacks, these French Dragoons look like painted prancers on a merry-go-round.

Here's looking forward to the time when the First hits the line—the Hindenburg line—and knocks the living hinder off it. Sincerely your friend,

FLOYD P. GIBBONS.

Invisible French Batteries Smother Chevreux Under Avalanche of Shells Before Offensive

[Copyright: 1917: By Press Publishing Company (New York World).]

PARIS, May 24.—American newspaper correspondents on Tuesday saw for the first time the fruits of the French offensive unleashed between Soissons and Reims on April 16. While traversing the new French line along the twenty-five mile front, the party happened to arrive at Craonne at the psychological moment, half an hour before Chevreux, a mile to the northeast, was attacked by the French.

From an observation point in the rear on a high knoll overlooking the plain and town of Villeaux-Pois, the party stood with the general in command of that army and saw all there was to see of a modern attack.

As the party approached Craonne—the automobile following a road paralleling the Chemin des Dames, where fierce fighting was still going on for the Californie and Vauclere plateaux—the rumble of a heavier bombardment further east became apparent. Not a second was ticked off by the watch without being accompanied by the sound of a shell bursting. Making their way to the observation point the correspondents were told that in half an hour—at 4:30 o'clock—an attack would be made against the Chevreux defenses.

Smoke Overhangs Village.

Powerful binoculars showed the village of Chevreux even then "in the furnace," as the French say of a heavily bombarded place, with wreaths and streamers of yellow smoke clouds from high explosives overhanging it and occasional tall black jets, like water spouts, spurting upwards when the heavier shells, with long time fuses, penetrated deep before exploding.

In the valley and on the lower hills around, whence this terrific fire came, there was not a thing in sight—not a gun, not a horse, not a soldier. But sudden flashes, like fireflies at night, indicated the gun emplacements, although the flash did not last long enough definitely to locate the battery. Not a wisp of smoke betrayed the gun positions, as even the exhaust gases from their muzzles were blown out and led away through pipe lines.

On the minute—at 4:30—the attack started with a "fire of destruction," as the army calls it, which is intended to smash, pulverize, and break up everything within the prescribed radius.

It was as if the guns had not been firing at all before, as in a few seconds the volume and intensity of the bombardment soared upward in a mighty crescendo. The valley looked as if myriads of new fireflies had appeared, all winking madly, and the noise rose in pitch. Immediately Chevreux, or what is left of it, was blotted out by a thick, clinging cloud of heavy yellow-brown smoke.

Signals Float from Trenches.

Occasionally signals floated up from the French or German trenches—lights in little balloons, asking their respective artillery to change the range, or kind of shells, or the intensity of fire. In an attack like this it is usually impossible for the front trenches to communicate with the rear, as the hail of shells plows up the ground everywhere, cutting the hidden telephone and telegraph wires, and the smoke pall prevents the airplanes from making accurate observations.

Occasionally a few special shells, charged with certain acids and gases, were hurled into the village, and the chemical reaction with the high explosive caused the smoke to vanish temporarily affording a momentary glimpse of the scene of the bombardment.

French airplanes were always overhead, besides nine French observation balloons, and not a single enemy aircraft in sight. The Krupp gunners were evidently too busy trying to aid their infantry and break up the French attack to waste time and shells against the French aviators, as they circled about, and only a few times did glasses show anti-aircraft shrapnel bursting near them. The captive observation balloons were never bothered at all, as the crack anti-aircraft gun crew of the French army was stationed in this sector, protecting them.

General Close Behind Line.

The popular conception that the modern general sits comfortably in a splendid château miles away and follows the battle with a telephone and map was violated by the general commanding in this sector, who stood at the observation post alone watching through field glasses the course of the attack. His intense nervous strain in watching his men in action was betrayed by his hands, which he clasped and unclasped.

A hush of repressed excitement fell also upon the numerous French soldiers in the vicinity resting up after their spell in the trenches. During the ordinary bombardments they had gone about working and playing, unheeding the cannonade, but when the drumfire marking the attack began, all stopped whatever they had been doing and huddled together in clusters, their eyes glued on the smudge showing where their comrades were storming the German lines at Chevreux.

Many had relatives and all had friends in the inferno across the green valley, for, curiously enough, only isolated spots like Craonne, Chevreux, the Chemin-des-Dames, and Berry au Bac exhibited visible signs of the tremendous bombardment they had endured, and even the small woods which had been shelled hour after hour still wore profuse green foliage.

French Shell Krupp Guns.

The annihilating fire was still raining down when the correspondents left to see the French batteries devastating Brimont, where the Krupp guns that bombard Reims are mounted. Officers at the Chevreux observation post said they could tell by the shifting lines of shell explosions that the French made certain progress, as well as by the German artillery barrage moving up across the village, but to unpracticed eyes it was hard to follow. During the entire engagement not a single sign of life was evidenced.

During the morning near Soissons the party saw how the French nipped the German stronghold on the south bank of the Aisne by a gigantic pincers movement. They smashed toward the east from the Laffaux sector and toward the west from near Vailly, causing the Germans to fall back lest they be surrounded.

In the village of Missick, which the Germans occupied until April 17, the Germans had marked "Gott strafe Amerika" on the wall of the town hall, after the United States entered the war. Everywhere was already marked "Gott strafe England."

Unsafe to Enter Reims.

At Rheims the party was warned that it was unsafe to enter the town, as the crown prince is apparently turning all his attention to destroy the cathedral and the city also before another pincers movement from Brimont, on the east, and Nauroy, on the west, causes the withdrawal or capture of the line within range. From the outskirts of the city could be heard the whine as the big shells raced across the sky, and then the dull crump as they burst.

The most impressive idea gained from the visit is that no price was too high for the French to have paid for the positions they have conquered between Soissons and Reims, as now they are firmly entrenched everywhere in the dominating positions which will enable them to make further and less costly progress.

Before it was the enemy who held the heights of the Aisne and the quarries and other vantage points. No matter what price the French paid, they assuredly did not lose 30,000 prisoners, as the crown prince did, nor have forty-four divisions shattered, as he did in his furious counter attacks to regain the positions whose value he knows so well.

Despite the German claim of French losses, the correspondents found the army's morale high—the surest proof that the men were being taken care of properly—and great exuberance among the officers over the entry of the United States into the war.

PRAYER

Washington Rector Opens Church to Allies as Well as Enemies Asking for Peace.

WASHINGTON, D. C., May 24.—[Special.]—The Rev. Randolph McKim, D. D., rector of the Church of the Epiphany and one of the most influential clergymen in Washington, has been from the beginning of the European war decidedly a militant. He has in front of his church a large sign reading:

"THE WAR—A CALL TO PRAYER.

"This church is open all day for prayer and intercession. You are invited to come in and pray for the president and all in authority, for our allies, for doctors and nurses, for our enemies, for the wounded and dying, for prisoners, for the anxious and sorrowful—and for a just and righteous peace."

SINN FEINERS NAME DEMANDS ON HOME RULE

DUBLIN, May 24.—The Sinn Fein conference today unanimously resolved to decline to participate in any conference "called by the English government ostensibly to settle the Irish question" until the following conditions are fulfilled:

First—That the terms referring the question to the conference leave it free to decree the complete independence of Ireland.

Second—That the English government publicly pledge itself to the United States and the powers of Europe to ratify the decision of a majority of the conference.

Third—That the convention consist of none but persons freely elected by the adult suffrage of Ireland.

Fourth—That prisoner of war treatment be accorded the Irish prisoners arrested during the recent revolution.

Cost Association Urges New Plan for War Tax

Consolidation of all income taxes and excess profit taxes into one simple system of taxation levied upon the volume of net profit, applicable to all business concerns, was urged upon congress yesterday in a resolution passed by the Illinois Manufacturers' Cost association at its annual luncheon in the Hotel La Salle.

Americans Offer Italy Services.

ROME, via Paris, May 24.—American consulates throughout Italy are receiving numerous letters from American men and women, offering their services for duties connected with the war.

EDISON WORKS ON "SOMETHING" TO SERVE NATION

Orange, N. J., May 24.—Thomas A. Edison, in an address tonight to employés of his West Orange plant, declared he was "already doing" what he could "in a certain direction" to serve the country.

"It is not something I can talk about," said Mr. Edison, "but I am trying to do my 'bit' for Uncle Sam."

William Maxwell, vice president of the Edison company, told the employés Mr. Edison had cancelled a vacation trip to Florida on the advice of his physician last February because "word came from Washington that a crisis was impending."

"Since then," asserted Mr. Maxwell, "he has been working literally night and day for the government. What the result will be I cannot foretell, but Mr. Edison has yet never failed in anything he undertook."

President Wilson Decides to Make Sims Vice Admiral

Washington, D. C., May 24.—President Wilson will soon nominate Rear Admiral Sims to be a vice admiral in view of his position as commander of American naval forces coöperating with the allies in European waters. This decision was reached today at a conference between the president and Secretary Daniels.

Lorado Taft to Entertain.

Lorado Taft, sculptor, will entertain the Junior Art and Civic league Saturday, May 26, at his studio, 6016 Ellis avenue. Mr. Taft will demonstrate how he blocks a statue from a piece of marble.

TWO BIG SHIPS ARE TORPEDOED; 458 LIVES LOST

Liner Transylvania and the French Steamship Sontay Victims.

LONDON, May 24.—Two steamers—one of them used as a transport—whose combined tonnage totals more than 21,000 tons, have been sunk, with the loss of 458 lives, according to official advices.

The U-boat victims were the Anchor line steamship Transylvania, 14,315 tons, and the French steamer Sontay, 7,247 tons.

The Transylvania was torpedoed on May 4 while transporting troops on the Mediterranean and carried down 29 officers and 373 of other ranks, also the ship's captain, one officer, and nine men of the crew. The Sontay was torpedoed on April 16, with the loss of 45 lives.

Loss of Transylvania.

The admiralty report on the loss of the Transylvania says:

"The British transport Transylvania, with troops aboard, was torpedoed in the Mediterranean on May 4, resulting in the following losses: Twenty-nine officers and 373 of other ranks; also the ship's captain, Lieut. S. Brenell, and one officer and nine men of the crew."

An official dispatch from Paris says the Sontay, bound for Marseilles from Saloniki with 344 passengers, was torpedoed on April 16. The steamer sank rapidly in a heavy sea, but the prompt and methodical manner in which the small boats were launched saved the majority of those on board. Capt. Mages went down with the ship.

[The Transylvania was built in 1914. It was constructed especially for passenger traffic between New York and Mediterranean ports. It was 548 feet long and had accommodations for 2,450 passengers.]

ITALY CARES FOR SURVIVORS.

New York, May 24.—The survivors of the Transylvania—how many is not known—were taken into Savona, Italy, by rescuers, according to reports received here today.

They remained there until May 12, cared for by the populace and administered to by Red Cross authorities. When they left Savona on another vessel for an unnamed destination a throng of thousands of persons assembled at the shore and cheered their departure.

Land Another Big Craft.

In addition to the Transylvania the German submarines have added another big craft to their list of victims.

The British steamship Tela, a vessel of about 7,000 tons, built in Belfast for the United Fruit company and taken over by the British admiralty at the beginning of the war before it was completed, was torpedoed on May 2 off the English coast, according to twenty members of the crew who arrived here today.

Stray Cats "Aid Enemy"; Must Die in Baltimore

Baltimore, Md., May 24.—An administration law was introduced in the city council here today putting a tax of $2 on cats. Stray cats will be rounded up and put to death on the charge that "they are aiding the enemy" by tearing up gardens planted in back yards.

Detective Asks Job Back.

Fred C. Evans, who was discharged from the police department several weeks ago for alleged conspiracy, filed a petition for a writ of certiorari in the Superior court yesterday against the city seeking to have his position as a senior detective sergeant restored to him.

HOOVER CONFERS WITH PRESIDENT ON FOOD CONTROL

Plan Action as Soon as Congress Gives the Needed Power.

Washington, D. C., May 24.—[Special.]—President Wilson called Herbert C. Hoover, prospective food controller of the country for the period of the war, into conference today to discuss food administration which is confidently expected to be authorized by congress along lines proposed in the Lever bill, now pending.

How to prevent hoarding as soon as authority is granted to make an effective inquiry into the subject was discussed. Mr. Hoover is to issue regulations to prevent hoarding as soon as the food legislation is enacted.

Reports to the department of agriculture from 368 cold storage houses show that on May 15 their rooms contained 3,259,860 cases of eggs, while on May 1 378 storages reported 1,895,511 cases.

The 302 storages that reported holdings on May 15 of both this and last year show a present stock of 2,993,528 cases, as compared with 3,595,959 cases last year, a decrease of 602,431 cases, or 16.8 per cent.

The reports show that from May 1 to May 15 the May 1 holdings increased 74.3 per cent, while our last report showed that during April the April 1 holdings increased 997.9 per cent. Last year the increase from May 1 to May 15 was 49.7 per cent and during April was 768.8 per cent.

PEACE CABINET TO SUPERSEDE TISZA TYRANNY

LONDON, May 24.—The Hungarian correspondent of the Morning Post says that the coalition cabinet which is expected to assume the reins of power in Hungary will be a "peace bloc."

Tisza's Fall Worries Berlin.

ROTTERDAM, via London, May 24.—The fall of Count Tisza has caused great anxiety in Berlin. It is regarded as another blow to autocracy, not only in Hungary, but throughout the central empires, where deposed statesmen indirectly exercised great power.

The gravity of the political situation in Hungary is reflected in the following dispatch from Vienna to the Berliner Tageblatt:

"Nobody will deny that Count Tisza gave great services, not only to Hungary, but to the whole of the central European bloc. He was the strong pillar of monarchy. He preserved for two years civil peace in Hungary. It is true he did this by force, but with undeniable success. Now that he is finished the new period will undoubtedly produce a party struggle."

Your Knox Hat Is Here!

Get that new Knox straw hat today! There are plenty to choose from—just the size, just the shape, just the price you want.

Knox and Shayne Straws

$3—$4—$5

and up

JOHN T. SHAYNE & CO.

Palmer House Corner

Subscribe for The Tribune.

White Flannels—Silks—Linens

MADE TO ORDER

Nicoll tailoring means clothes that give you distinction and individual good style.

Prices

$25, $30, $35

and upward

NICOLL The Tailor

WM JERREMS' SONS

Clark and Adams Streets

Ever Have This Happen?

A client in your office, or a big deal on—and the conversation continually interrupted by that infernal typewriter clatter. It couldn't happen if you used

The Noiseless Typewriter

The Noiseless Typewriter is a real typewriter with every mechanical excellence—not a freak experiment. It does everything another machine can do, BUT IT DOES IT WITHOUT ANY NOISE. It operates noiselessly.

A Noiseless Typewriter will give you quiet, dignified working quarters, will promote efficiency, lessen fatigue, and encourage concentration.

The Noiseless is guaranteed for five years and will be replaced if it fails within that time to work noiselessly.

Call and see the Noiseless in operation; or send in the attached coupon for our booklet, "Don't Buy a Noise," and other descriptive literature.

We will not send a representative unless you want one to call.

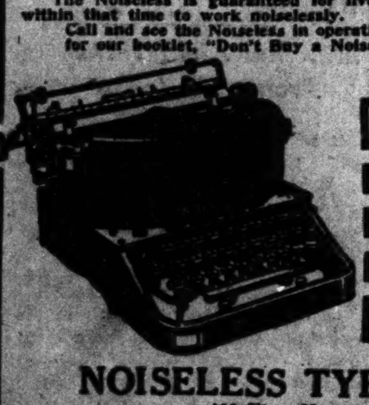

Please send me your Booklet, "DON'T BUY A NOISE."

Have Your Salesman Call.

(Check to indicate your choice.)

Name ....

Address ....

NOISELESS TYPEWRITER CO.

400 First National Bank Building.

Phone Central 6574.

Join the Red Cross Now. Subscription Booth Main Floor

THE HUB
Henry C. Lytton & Sons

N. E. Corner State and Jackson

Join the Red Cross Now. Subscription Booth Main Floor

U. S. Army Uniforms

Regulation army uniforms of durable khaki, carefully tailored to fit properly and allow a maximum of comfort, specially priced at **$7.50.**

Officers' Hand Made Khaki Uniforms, $16

Officers' Wool and Serge Uniforms, tailored-to-order, $35-$50

Army khaki shirts, **$1.50.**
Canvas puttees, **$1.25.**
Regulation army hats, **$3, $4** and **$5.**
Regulation army flannel shirts, **$5.**
Wool shirts and drawers, per garment, **$1** to **$2.50.**
Wool socks, **40c** to **75c.**
Wrist watches, **$3.25.**

Army sweaters, fine quality, all wool, **$8.50** and **$10.**
Army shoes, **$6.**
Army blankets, **$7.50** to **$10.50.**
New collars for officers, pique, **50c.**
Regular army steamer trunks, **$9.75.**
Leather puttees, **$5** and **$6.**
Canteens, **$1** to **$2.**

Fifth Floor.

Buying Jewelry

In the purchase of Jewelry, few are able to rely upon their own appreciation of worth.

We want you to know the advantages of buying your jewelry where you can be absolutely sure of super-quality and service without having to pay for that assurance more than a reasonable profit.

We desire to show you the many beautiful things that are constantly produced in our own workshops.

We solicit your patronage on the merit of our goods and the fairness of our prices.

We ask you to investigate for yourself and *know us through your personal experience.*

SPAULDING & CO.

Goldsmiths, Silversmiths and Jewelers

Michigan Avenue at Van Buren Street

CHICAGO

PARIS: 23 Rue de la Paix

The Golf Shop

Week End Specials

Golf Knickers — 3.95

Golf Shoes — 3.95

Brassies & Drivers — 2.45

Anderson Irons — 1.95

Wabash Ave. Shop 33 S. Wabash Between Madison and Monroe

State St. Shop Ninth Floor Stevens Building

FRENCH TO ... U. S. TROO... WAR IN JI...

Camps Await ... Few Weeks to ... Off to Fight G...

BY LINCOLN ...

[Copyright: 1917: By Pre... pany (New York W...

PARIS, May 24.—The ... to the United States ... tonight.

M. Viviani, Marshal J... associates are home with ... sciousness of having we... strands in the bond uni... and American peoples.

One of former Premie... duties here will be to p... dent Poincare a letter a... by President Wilson ... understood to embody ... general acceptance of t... ernment's suggestion fo... American intervention ... and to express sympath... for a friendly partnersh... two nations so ardentl... head of the mission.

Await Pershing'...

Proposals of a milit... vanced to the United ... shal Joffre were accep... tirety, it is understood ... impossible, however, to ... tain points immediately ... to the shipping problem ...

No vast stream of A... likely to flow across ... the near future, becau... mean dislocation of th... transportation system ... American contingent, ... men than the average ... will appear on French ... such an event would h... possible of accomplish...

Maj. Gen. Pershing ... soon. His men will n... him. Before their ... Joffre and his staff will ... arrangements for their ... and shipment by rail to ... prepared for them near ... should be ready for th... few weeks from the ... France.

Sees Fast Pace ...

A comprehensive pr... every detail of the pla... marshal and the Ameri... thorities, was drawn u... President Wilson on t... turn from its tour of t... scope, doubtless, will be ... time to time as new arr... into shape in the Unite...

Marshal Joffre is con... States will move far f... Britain did in the firs... war.

As an instance of the ... it built up by the ma... in Washington, I may ... it is agreed the Americ... go to the firing line or... fashion found most p... French—that is, there w... to a division instead of ... the auxiliary services ... as they are in the F... units. A division will ... two brigades.

French Supplies ...

What the French ca... tillery, wagon trains, ... drivers—all the technic... to make up a combat... supplied by the French ... But eventually, by ne... latest, Marshal Joffre ... American expedition... hundred thousand str... in every detail as the ... army, taking its place ... in France.

There may be a slig... arrival of the first An... in order to give time t... quate arrangement of ... ties. The transport p... ing the earnest attent... perts like Lieut. Alfred ... remained in New Yor... sion's departure to ...

32 a...

Jus...

Unus...

This Blouse $3.98

FRENCH TO FIT U. S. TROOPS FOR WAR IN JIG TIME

Camps Await Arrival—Few Weeks to See Boys Off to Fight Germans.

BY LINCOLN EYRE.

[Copyright: 1917: By Press Publishing Company (New York World).]

PARIS, May 24.—The French mission to the United States arrived in Paris tonight.

M. Viviani, Marshal Joffre, and their associates are home with the happy consciousness of having woven many new strands in the bond uniting the French and American peoples.

One of former Premier Viviani's first duties here will be to present to President Poincare a letter addressed to him by President Wilson. The missive is understood to embody the executive's general acceptance of the French government's suggestion for the form that American intervention should assume and to express sympathy with the ideas for a friendly partnership between the two nations so ardently urged by the head of the mission.

Await Pershing's Troops.

Proposals of a military nature advanced to the United States by Marshal Joffre were accepted in their entirety, it is understood. It was found impossible, however, to enter upon certain points immediately, owing chiefly to the shipping problem.

No vast stream of American troops is likely to flow across the Atlantic in the near future, because that might mean dislocation of the allies' maritime transportation system. However, an American contingent, numbering more men than the average German division, will appear on French soil long before such an event would have been deemed possible of accomplishment.

Maj. Gen. Pershing will be in Paris soon. His men will not be far behind him. Before their arrival Marshal Joffre and his staff will have completed arrangements for their disembarkation and shipment by rail to training camps prepared for them near the front. They should be ready for the trenches in a few weeks from the day they reach France.

Sees Fast Pace by U. S.

A comprehensive program, covering every detail of the plans made by the marshal and the American military authorities, was drawn up and ratified by President Wilson on the mission's return from its tour of the country. Its scope, doubtless, will be extended from time to time as new armies are rounded into shape in the United States.

Marshal Joffre is confident the United States will move far faster than Great Britain did in the first months of the war.

As an instance of the coöperative spirit built up by the marshal's activities in Washington I may cite the fact that it is agreed the American divisions will go to the firing line organized after the fashion found most practical by the French—that is, there will be 12,000 men to a division instead of some 20,000, and the auxiliary services will be grouped as they are in the French divisionary units. A division will be composed of two brigades.

French Supplies for Troops.

What the French call "material" artillery, wagon trains, motor trucks, and drivers—all the technical corps that go to make up a combatant body, will be supplied by the French for the present. But eventually, by next spring at the latest, Marshal Joffre hopes to see an American expeditionary force, several hundred thousand strong, as complete in every detail as the present British army, taking its place in the battle front in France.

There may be a slight lull after the arrival of the first American effectives in order to give time to insure the adequate arrangement of transport facilities. The transport problem is engaging the earnest attention of French experts like Lieut. Alfred Lindeboom, who remained in New York after the mission's departure to consult further with American shipping officials and steamship companies.

It is likely Admiral Chocheprat, who expects to have an important conference with Rear Admiral Sims in Paris in the course of a few days, will be asked to advise further both the French and American governments in this respect.

U. S. Naval Activity Pleases.

Admiral Chocheprat is delighted with the strenuous activities of the navy department at Washington and expresses the most lavish praise of Secretary Daniels, Assistant Secretary Roosevelt, and Admirals Benson and Mayo.

He is somewhat disappointed, however, at the delay in assembling a fleet of small craft for submarine chasing, caused by the American navy's lack of power to requisition such craft.

Meanwhile the admiral acknowledges, with the deepest satisfaction, the American navy's willingness to send destroyers, many of which already are operating with French and British destroyers in waters about England and France.

Any delay in the passage of a bill giving the American government power to requisition ships would be extremely irksome from the French point of view.

SHE'S ON HER WAY TO HOME OF SUNSHINE AND ROSES

For Years a Waif Without Knowledge of Her Relatives, This Girl Is Being Taken Back into the Family Circle by Her Cousin.

Marjorie and her cousin, Tilford Leak.

Marjorie Delbridge Weatherly.

MARJORIE IS TAKEN TO HER 'FOLKS' IN SOUTH

(Continued from first page.)

they do about Marjorie being 17 years old and being the child of some other man than George Weathely. I have left affidavits with Judge Arnold which show that Marjorie was born in the year 1902 in the home of Dr. W. C. Wall in old College avenue. The doctor was present at Marjorie's birth. The affidavit further states that this is the same child who was received in the Grady hospital, Atlanta, Dec. 7, 1902, when she was 3 months old. There is another affidavit from the hospital which names her as "Baby Weatherly" and proves beyond a doubt that she is the child of George Weatherly, brother of James Weatherly of Birmingham."

Searched in Vain.

Mr. Leak went on to explain how the mother, distracted by her troubles, had given her child into the keeping of "Mammy" Jackson, and how the Leak family had started at once to search for her.

They inquired among the Negroes of Atlanta, but in vain. All were loyal to "Mammy" and her secret. They only knew that "Mammy" had taken the little girl "somewhere north." Mr. Leak was in communication with the police of several cities, but could find no trace of the child until word reached him from Chicago through Mrs. Brock.

"I want you to say for me," he asked, "that if ever there was a good woman in this world it's Mrs. Brock. She has helped our little girl. We Leaks know hown to take care of our own. I'm going to take care of Marjorie, and her other Montgomery relatives will, too."

Marjorie brightened up and her brown eyes flashed.

"I've just thought of something," she said. "You know all these names you've been saying—Leaks and Weatherlys, and so on—'Mammy' used to tell me that I had people belonging to me named that. But she said she had moved about so much that they didn't know where to find me. I don't want to see her again. She didn't tell me the truth and she knew all the time where she could find my grandfather and you, Cousin Tilford. She ought not to have done that."

She hugged Mr. Leak, who laughed and wiped his spectacles again. Then the train puffed into the station and they got aboard.

HER PRAISE

Mrs. Louis Brock Tells Why Marjorie Deserves Love and Care.

BY MRS. LOUIS BROCK.

"WHAT is the secret of your life?" asked Mrs. Browning of Charles Kingsley. "Tell me, that I may make mine beautiful, too."

He replied: "I had a friend."

This was inclosed with a letter to me written by little Marjorie "Delbridge," who from now on will be known as Marjorie Leak Weatherly. It did my heart good to read it and I am the happiest woman in Chicago today because this child has been claimed by her people and has come into her own.

The person who remarked that mine was "misplaced sympathy" should have seen the tears of gratitude in the eyes of this kind man who is speeding south with Marjorie. Sympathy for a little child is never misplaced.

I feel very happy because this child calls me "friend." I have faith in her and know she is good. I found her the most delightful little girl I have ever known.

PRESENT CLASS AT ANNAPOLIS OUT BY JUNE 28

Washington, D. C., May 24.—[Special.]—Secretary of the Navy Daniels issued instructions today that the present senior class of the Annapolis naval academy be graduated on June 28, to supply officers badly needed for the fleets. This class, which numbers 203 men, was the second class until last April, when the 1917 class was graduated. It, therefore, will be graduated a year in advance.

Six of the members of the class are from Chicago. Their names follow:

Vaughn Bailey, 2400 South Park avenue.

George Gordon Breed, 522 South Sangamon street.

Leroy White Busbey.

Louis Leroy Habrylewicz.

Thaddeus Anthony Hoppe, 1803 West Nineteenth street.

Stanley Dexter Jupp, 1501 Oakenwald avenue.

Navy, Marines to Accept Men for Period of the War

Washington, D. C., May 24.—[Special.]—Announcement was made today that enlistments for the navy and marine corps from now on will be for the period of the war instead of for the regular enlistment term in the naval and marine corps establishments. It is expected to stimulate recruiting.

Killed by Crane Carrier.

John Weizmieski, 60 years old, 2943 Warsaw avenue, was killed yesterday when run over by a magnet crane carrier in the yards of the Griffin Wheel company.

Eighth Regiment, I. N. G., Awards Six Commissions

Capt. John A. Patton of the Eighth Illinois infantry announced six promotions yesterday. The men promoted are: Second Lieut. Lilburn Jackson to first lieutenant; Private Michael H. Browning Jr., first lieutenant Company F; Private Benote Lee, second lieutenant Company E; Private Oliver M. Polk, second lieutenant Company C; Sergt. William C. P. Phillips, second lieutenant, machine gun company; Sergt. Harry L. Allen, second lieutenant Company H.

DRILL STUMBLES AT FT. SHERIDAN, BUT NEVER FALLS

Officers and Men Rise Superior to Shortage of Equipment.

Fort Sheridan, Ill., May 24.—Obstacles of many varieties—shortages and delays due to war conditions—are encountered daily in the work of Fort Sheridan reserve officers' training camp. As fast as they arise they are met by two factors that are going far toward overcoming them. These factors are, first, the resourcefulness of the regular army instructors, and, second, the determination of the 5,000 candidates for commissions. The lack of various things is not pointed out in a complaining way. The men's spirit is admirable. They realize the difficulties Uncle Sam has to meet.

Salute with Bayonet.

The advance step in teaching today was the saber drill. No sabers had been issued. Imagine a United States army officer saluting with a bayonet! That is what was done by every one of the prospective officers training here.

Another instance of the shortage of equipment is the lack of any issue of regulation semaphore flags—inexpensive squares of cloth split diagonally into red and white and mounted on short handles. Semaphore drill has been proceeding a week—most of it without flags of any sort. This morning some red and white ones were sold by a private store, but the supply soon was exhausted.

There still is a large amount of clothing and shoes missing.

There is a shortage of labor. The mounts of the regular army officers are due here soon, but there isn't a man in the camp available to care for them. The lack of mounts lessens efficiency. One officer today said that four times a day he makes the long hike from his company barracks to his bachelor quarters on the far side of the reservation. That is nonproductive work. It wastes time of the instructors and leaves their commands alone too much.

For two days bayonet drills have been given. No instruction sheets were issued because the quartermaster's office is unable to obtain mimeograph ink.

Need More Officers.

Serious as these obstacles may be, the regular army men admit that the most serious problem the war department faces is the need for instructors. The officers trained for the small standing army before the war were only enough to command the army.

"Enough instructors for all the camps cannot be obtained for simply one reason," said a captain. "That is, they do not exist. Where Plattsburg in 1915 had two commissioned officers and half a dozen noncoms to a company, Fort Sheridan in 1917 has one commissioned officer to the company. The others are needed by the increase in the regular army and for the Pershing force going to France."

Plans for the recreation program are going ahead rapidly. Athletic teams are being organized. Practice baseball games begin Saturday.

DAWES TO HOLD PURSE OF RAIL ARMY IN FRANCE

Head of Central Trust Offered Post with U. S. Engineers.

Charles G. Dawes, president of the Central Trust company, has been offered, and it is understood he will accept, membership on a commission which will go to France for the purpose of managing and reconstructing railroads. The head of the commission is Samuel M. Felton, president of the Chicago Great Western.

Mr. Dawes has been in the east and was reached by THE TRIBUNE early this morning at Buffalo, en route to Chicago. He said any information regarding the plans would have to come from Mr. Felton.

Mr. Dawes, it is understood, is to have charge of the expenditures made under the commission, including all outlays in the reconstruction of the roads. It has been reported that Mr. Felton will have about 40,000 men under him, and in accordance with the wishes of Marshal Joffre they will be enlisted as soldiers in the French army, the idea being to enable the commission to enforce discipline.

Mr. Dawes told his friends a few days ago that if the appointment were tendered him at Washington he would accept it. He thought it afforded him an opportunity to serve France, the United States, and the allies in general in the war. He announced that his bank and the corporations in which he is especially interested are in excellent financial condition and he did not hesitate to take a temporary leave of absence.

It is expected that Joseph E. Otis, vice president of the Central Trust, will be in charge of that institution during Mr. Dawes' absence. The holding companies in which Mr. Dawes is the moving spirit will be conducted by his brothers, Rufus Dawes and Henry M. Dawes.

YOUNG BLOOD FOR ARMY.

Washington, D. C., May 24.—[Special.]—Secretary of War Baker said today he has been studying the question of providing general officers for the large forces about to be raised. About 150 major generals and brigadier generals must be appointed within the next few weeks.

It is believed that Mr. Baker is studying the records of officers without undue regard to seniority. The general belief in official circles is that a good many younger men will be appointed general officers. This policy is being followed by Great Britain and France with marked success. Merit and military genius promise to have their reward wherever developed.

Pershing Visits Wilson.

Maj. Gen. John J. Pershing, who will command the division of regular army veterans to be sent to France "at the earliest practicable moment," called at the White House today and paid his respects to President Wilson.

As commander in chief of the army and navy the president undoubtedly gave Gen. Pershing final instructions regarding the part the American contingent is to play in the great world war in Europe.

To Indiana falls the honor of being the first large state to pass the quota allotted for enlistments in the regular army. The Hoosier state was asked to provide 5,400 men. Yesterday the state's total was 5,459. With a quota of 1,344 to raise, Oregon has reported 1,699. Utah was asked for 746 and has provided 903; while Nevada, with a quota of 162, has enlisted 430. Illinois' total is 8,222 of its quota of 11,276.

THE men in Almer Coe eyeglass service, in workshop and store, like to make their skill count.

They like to feel that they are helping to make somebody's eyeglasses a success for them.

This thought behind their work finds them a place in the Almer Coe organization.

That makes Almer Coe service pleasing, as well as safe.

"Not more than five minutes away, downtown."

Almer Coe & Company Opticians

82 E. Jackson Blvd. Near Michigan

6 S. La Salle St. Near Madison

105 N. Wabash Ave. Just North of Washington

H. FRIEND

32 and 34 South State Street

Just North of North American Building

Unusual Blouse Sale!

1100 Brand New Hand Embroidered and Beaded Georgette Blouses

—SACRIFICED!—

We bought the overstock of a New York manufacturer at a price less than the cost of the material of these beautiful blouses.

They Are All $5.00 and $6.00 Values

—in latest colors—flesh, white, gray, maize, navy, new blue, gold, etc.; sizes 34 to 46. Specially priced, for today only, at

$3.98

This Blouse $3.98

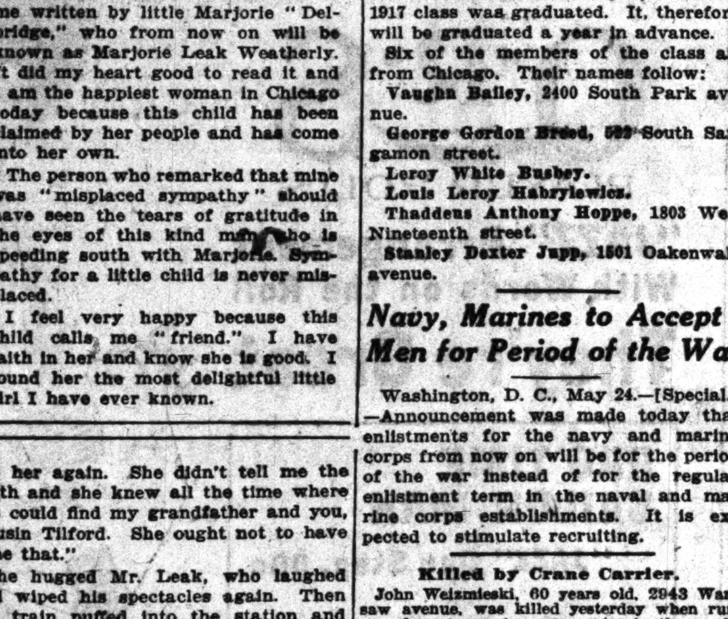

VOSE PLAYER PIANO

Embodies All the Latest and Most Advanced Ideas in Player Piano Construction.

A Comparison with Other Instruments of the Highest Grade Will Convince You of the Sterling Value Offered in the Vose.

Style S $575 Style N $625

Convenient Payments May Be Arranged.

Vose & Sons Piano Co.

309 So. Wabash Ave.

Bargains in Children's Coats at The Children's Store

Really splendid values in this season's popular styles in silk, cheviots, checked worsteds, etc., reduced for immediate clearance.

A. Starr Best

Madison and Wabash

CHICAGO

Made of fine quality French serge in blue or reseda green, belt of same material, white organdie collar and cuffs; sizes 1 to 4 years, $6.75. Reduced to $4.95

Made of navy blue or green silk poplin, embroidery collar, silk lined; sizes 1 to 6 yrs., $7.75. Reduced to $4.95

Made of Hague blue or green serge, also of neat check worsted, fancy collar and button-trimmed; sizes 6 to 12 years, $8.75. Reduced to $6.75

Made of fine quality all wool blue serge, with extra white pique collar, silk lined throughout; sizes 6 to 12 years, $8.75. Reduced to $6.75

Made of blue or green moire, belt of same material, white silk faille collar, emb. in colors; sizes 6 to 12 years, $15.00. Reduced to $9.75

Made of neat checked worsted, trimmed with white linen collar and cuffs, emb. in maroon silk, fancy pockets, trimmed with maroon bone buttons; sizes 1 to 5 years, $8.75. Reduced to $6.75

Complimentary Piano Recital

Today and Tomorrow

Rubinstein

"The New Master"

Also

Miss Maude Lewis

Soprano

At

Kranich & Bach Hall

235 So. Wabash Avenue

1 o'clock

PROGRAM

Friday, May 25.

Part I.

1. Piano—Rhapsodie in E flat—Brahms.
2. Piano—Nocturne in F sharp major—Chopin.
3. Piano—Etude Opus 25, No. 12—Chopin.
4. Vocal—Floods of Spring—Rachmaninoff.

Part II.

5. Vocal—The Bird of the Wilderness—Horsman.
6. Piano—Danse Negre—Cyril Scott.
7. Piano—Liebestraum—Liszt.
8. Piano—Campanella—Liszt.

ADMISSION FREE

KRANICH & BACH

Ultra-Quality PIANOS and PLAYER PIANOS

Phone Harrison 2241

PEASANTS VOTE LOYAL SUPPORT TO NEW RUSSIA

Recognition of Ministry Is Announced by Council of Deputies.

PETROGRAD, May 23 [via London, May 24.]—The council of peasant deputies today passed a resolution supporting the present government and recognizing the ministry as its own representatives. M. Kerensky, minister of war, has issued appeals for discipline in the army and is himself speaking to one regiment after another, even walking to the railway station with the reserves starting to the front. An effort is to be made to exert some control over the agitators who are to be admitted within the front zone only by the military committees.

Towns in the immediate rear are full of agitators and the simple soldiers too often take the line of least resistance. The soldier is a peasant and when he hears that the land is being divided up naturally he fears to lose his share.

Desertions Are Lessening.

Desertions, however, are at last lessening, which may be taken as a sign of growing understanding in the army. Lynching is growing in frequency because of the number of horse thieves. Meanwhile fraternization on the front has stopped in some sections.

"Speedy reconstruction of Russia's fighting forces" is promised by Minister of Foreign Affairs Tereschtenko in a telegram sent today to Premier Ribot of France.

"Russian democracy believes this war was necessary and inevitable for the defense of the liberty of nations," the telegram said. "This is the opinion of the government and the entire nation, which is now conscious of its duty and will proceed with all speed to reconstruct the fighting forces of Russia to accomplish the task shared in common with our valiant brothers of the allied armies."

Russian Soldiers Ask Transfer.

SEBASTOPOL, via London, May 24.—The officers and men of the local garrison have unanimously requested that they be sent to the Riga front to fight the Germans. Their action is in response to the speech of Minister of War Kerensky.

GOMPERS SHUNS STOCKHOLM BID

Washington, D. C., May 24.—Another effort to get Americans to participate in peace parleys at Stockholm failed today when President Gompers of the American Federation of Labor declined an invitation to send delegates to a Stockholm trade union congress to discuss the claims of labor in connection with peace negotiations.

The congress will meet simultaneously with the Socialist peace conference, on which the state department has put its stamp of disapproval by refusing passports to Americans expecting to participate and by warning citizens that such participation would be in violation of the law.

Milwaukee Socialists Oust Pair of Patriots

Milwaukee, Wis., May 24.—[Special.]—Because they were too outspoken in their pro-American attitude and because they criticised the Socialist party for its pro-German action here and at the St. Louis convention, two prominent members have been expelled from the Socialist party. They were Winfield R. Gaylord and A. M. Simons.

"The expulsion of Mr. Gaylord and myself," Mr. Simons said, "is a formal official warning that any one who holds a closer allegiance to the United States than to the Hohenzollerns, or to socialism rather than autocracy, is not wanted in the Milwaukee Socialist party."

Financial Ad Expert Urges Club to Back Liberty Loan

T. A. Lowery of the financial advertising department of THE CHICAGO TRIBUNE made a plea for the Liberty loan when he addressed members of the Kiwanis club at their luncheon in the Great Northern hotel yesterday.

Quality

$25 isn't much

NOT when you spend it for a Foreman suit.

The value you get, the style, the long wear, the fine all-wool fabrics, the good fit, make these the most economical clothes you can buy.

But what we're really selling is satisfaction. These $25, $30 or $35 suits are just our ways of delivering satisfaction.

If we don't give you everything you think you ought to have, your money back.

Foreman's
63-67 West Washington St.
Title & Trust Building

OFFICIAL STATEMENTS ISSUED BY VARIOUS NATIONS AT WAR

ITALIAN FRONT.

ITALIAN.

ROME, May 24.—On the Carso yesterday, after ten hours of violent bombardment, the gallant troops of the Third army assaulted and broke through the well organized lines of the enemy from Castagnavizza to the sea.

While we were heavily engaging the enemy on the left our troops, after carrying enemy trenches in the center and on the right, occupied part of the area south of the Castagnavizza-Boscomalo road, passed Boscomalo, and captured Jamiano, the important and strongly fortified heights of Hill 92, one kilometer east of Pietrarossa; Hill 77, Hill 58, Bagni, and Hill 21.

The enemy was at first surprised and nonplussed by the sudden onslaught, but toward evening he counter attacked in force, supported by exceptionally heavy bombardment. He was repulsed with severe loss.

During the day we captured more than 9,000 prisoners, including more than 300 officers.

An aerial squadron consisting of 130 machines, including a group of navy seaplanes, dropped ten tons of bombs on the enemy's lines and brought their machine guns to bear on masses of the enemy. Our airmen all returned safely.

Ten British batteries which are on our front as evidence of the brotherly coöperation of our ally, made a large contribution to the artillery preparation. Our naval guns also proved very effective.

In the Goritz area our troops repulsed heavy enemy attacks, captured a strong point on the northwest slopes of San Marco, and, after severe fighting, made considerable progress in the Monte Santo and Vodice areas.

FRENCH FRONT.

BRITISH.

LONDON, May 24.—A hostile raid attempted early this morning in the neighborhood of Armentieres was driven off with loss by our machine gun fire.

AVIATION.

The activity in the air increased yesterday. A number of fights occurred in which five German machines were brought down by our airplanes. Six other hostile machines were driven down out of control. Three of our airplanes are missing.

DAY STATEMENT.

We secured a few prisoners during the night as the result of patrol encounters east of Le Verguier. Nothing else interesting occurred.

FRENCH.

PARIS, May 24.—There is nothing to report except artillery fighting, at times violent, in the regions of Moulin de Vauclerc, the California plateau, and Chevreux.

AVIATION.

Last night our bombing airplanes dropped 2,200 kilograms of projectiles on stations in the neighborhood of Rethel, where fires broke out.

DAY STATEMENT.

On the Vauclerc plateau at 8:30 o'clock last night an attack by the Germans, made after a violent bombardment, was checked immediately. The Germans were driven back to the trenches whence they came after suffering heavy losses. Prisoners taken in this region in the operations of May 22 belong to six regiments from four different divisions. Since May 1 8,600 unwounded Germans have been captured by our troops between Soissons and Auberive.

In the Champagne there was rather active artillery fighting on the Moronvilliers range. On the remainder of the front patrol encounters and intermittent artillery fighting occurred.

BELGIAN.

PARIS, May 24.—One of our patrols fought an engagement last night with an enemy reconnoitering party south of Dixmude.

Today was marked by the usual artillery actions. We carried out destructive fires on the enemy works in the neighborhood of the Chateau Gicogne.

GERMAN.

BERLIN, May 24.—Increased artillery activity is reported from western Champagne only.

DAY STATEMENT.

Army group of Prince Rupprecht—At Wytschaete and on both banks of the Scarpe the artillery activity continued lively into the night. South of the Cambrai-Bapaume road and at St. Quentin the artillery activity also increased at intervals.

Front of the German crown prince—On the Chemin-des-Dames the artillery battle increased to great violence in the afternoon at Braye and at Craonelle. Before dark the French attacked to the west of Froidmont farm, and also at Vauclerc mill. The attacks were delivered about the same time at both points, and they were repulsed with sanguinary losses.

At the Winterberg our destructive fire prevented the execution of an attack which was being prepared.

In the Champagne the activity of the artillery increased during the evening hours between Nauroy and the Suippes valley.

Army group of Duke Albrecht—In Apremont wood storming troops of a Rhenish regiment penetrated a French position and returned with twenty-eight prisoners and three mine throwers.

AVIATION.

Yesterday ten enemy airplanes and one captive balloon were brought down. Lieut. Schaefer shot down his twenty-eighth and twenty-ninth opponents. Lieut. Voss reached the same number of air victories by bringing down a machine.

During the 21st and 22d inst. the British and French lost five airplanes in aerial battles and through anti-aircraft gun fire.

EASTERN FRONT.

RUSSIAN.

PETROGRAD, May 24.—On Tuesday the enemy released a wave of asphyxiating gas east of Lipitza Dolna, north of Galitch, but, thanks to a change in wind, the gas was diverted in the direction of the enemy trenches.

GERMAN.

BERLIN, May 24.—Fighting activity has revived at several points. East of Tukum in the neighborhood of the Baltic coast Russian reconnoitering parties were driven off.

MACEDONIAN FRONT.

FRENCH.

PARIS, May 24.—An intermittent cannonade took place on the Serbian front. In the region of Hadji Darimah and Srka di Legen there was grenade and torpedo fighting.

GERMAN.

BERLIN, May 24.—There is nothing important to report.

TURKISH FRONT

RUSSIAN.

PETROGRAD, May 24.—There is nothing of material consequence to report.

AVIATION.

West of Ajud an enemy airplane was brought down. The pilot and machine were captured by our airmen.

About sixteen miles south of Ognott our aviators dropped bombs in the region of the Turkish camp.

ROUMANIAN FRONT

RUSSIAN.

PETROGRAD, May 24.—There was nothing of material consequence to report.

ITALIANS BREAK AUSTRIAN LINE

Aided by heavy British guns the Italians have smashed the Austro-Hungarian line from Castognavizza to the Adriatic. A series of heights were captured which netted Gen. Cadorna's troops 9,000 prisoners, a number of guns, and much other booty. This smash along the Corso places the Italians within about ten miles of Triest.

The new advance is the second phase of the Italian spring offensive. The first thrust was made on the northern end of the line above Goritz to Plava. By a sudden switch to the south the Italians took the Austrians by surprise.

Ministers Blame Selves for Lynching of Negro

Memphis, Tenn., May 24.—[Special.]—Ministers and clergymen of all denominations, after discussing the recent lynching of a Negro near here, passed resolutions acknowledging blame for themselves.

Brother of Pancho Villa Held by U. S. Authorities

El Paso, Tex., May 24.—Hipolita Villa, brother of Pancho Villa, and an American whose name was withheld are being detained in El Paso by agents of the department of justice, it was learned this afternono.

Over One Million Women Replace Men in England

LONDON, May 24.—The number of women acting directly as substitutes for men in the field, office, and workshop has passed the million mark, according to figures printed by the board of trade labor gazette.

GERMAN AIRMEN RAID ENGLAND

LONDON, May 24.—Four or five German airships raided the eastern counties of England last night, according to an official statement issued this morning. The airships dropped bombs and escaped, although pursued. One man was killed in a Norfolk village. The material damage is believed to be negligible.

Drowns in University Tank Not Missed by Swimmers

Champaign, Ill., May 24.—[Special.]—Dwight Robertson, 19, of Mattoon, a freshman in the University of Illinois, was drowned in the gymnasium pool today. Many other students were swimming and there were spectators, but no one noticed Robertson had sunk until a small boy called attention.

Captain de Laage, Leader of American Flyers, Killed

PARIS, May 24.—Capt. De Laage, commanding the American escadrille, has been killed while flying near Ham, on the Somme front.

Count Tarnowski Reaches Berlin.

COPENHAGEN, via London, May 24.—According to the Vossiche Zeitung, Count Tarnowski von Tarnow, recalled Austrian ambassador to the United States, and Dr. Friedrich Verdy du Vernois, dismissed German minister to Cuba, arrived in Berlin on Tuesday.

FINAL CLEARANCE of SUITS

In Sizes from 16 Years to 58 Bust
Maternity Models Included

$18.75 — Serges, Gabardines, Wool Poplin Mixtures, Silk Failles. Formerly $25 to $35.

$27.50 — Tweeds, Gabardines, Serges. Formerly $37.50 to $54.75.

$37.50 — Shepherd Checks, Gabardines, Wool Poplins, Serges, Poiret Twills. Formerly $47.50 to $65.

$49.75 — Wool Jerseys, Poiret Twills, Gabardines, Serges, Shepherd Checks. Formerly $50 to $72.50.

Suits up to $100 Reduced Approximately

Lane Bryant
9th Floor, Stevens Building
17 N. State — 16 N. Wabash
New York — CHICAGO — Detroit

ABUNDANCE and variety; you'll find both in Maurice L Rothschild stores, in finest qualities of men's and young men's wear.

Hand-woven homespuns, made on cottage looms; tweeds from the Scotch highlands, dyed in the wool, in rich fadeless colorings of brown, green, tan and contrasting shades; English worsteds in delicate hairlines, plaids, checks; Hockanum worsteds, the best of American fabrics, and as good as any in the world; soft Piping Rock flannels, very beautiful weaves; iridescent fabrics, gabardines; the favorite cloths for well dressed men.

Hand-tailored on the latest models, in suits and waterproofed overcoats; rich silk linings; the best made clothes known.

The distinguishing feature here is the unusual qualities at moderate prices. We feel that quality is the first consideration; that it's always economy at a fair price. That's what we offer.

$25, $30, $35, $40, $45, $50

Maurice L Rothschild
Good clothes; nothing else.
Money cheerfully refunded — Southwest corner Jackson and State — Chicago Minneapolis St. Paul

WURLITZER

Come and Hear These 3 New Q·R·S PLAYER ROLLS

"JAZZ" Arrangement With Words on the Roll

They're Great

RAG TIME SAILOR MAN — "JAZZ" One Step, 80c

MISTER BUTTERFLY — "JAZZ" Fox Trot, 80c

YOU'VE GOT A MILLION DOLLAR SMILE — "JAZZ" Fox Trot, 75c

WE are not going to tell you about the quality of the Q. R. S. Player Rolls. We believe that everyone that owns a player piano knows that every Q. R. S. Autograph roll is a musical photograph of the hand playing of the pianist whose style is particularly adapted to the composition he plays.

Why not make Wurlitzer your headquarters for player rolls? Our Q. R. S. Roll Department is one of the largest and most complete in Chicago. Our service is excellent. Come in and make yourself acquainted with our large player roll department.

We Will Deliver Any of the Above Rolls. Telephone Harrison 1892

The Rudolph Wurlitzer Company
329-331 South Wabash Avenue
Just North of Van Buren

ROBERTS & CO.

GENUINE DIAMONDS

Diamonds purchased from us are exchanged at full value any time within two years.

3/4 Carat Rings $75

Ladies' and Gentlemen's Sizes

You can easily find out what this sale means to you. Step into any reliable jeweler's and ask to see a Diamond weighing 3/4 carat. Make a note of the weight and quality, remember their prices, then call on us. We will not urge you to buy. Just use your own judgment. What we do say about these Diamond Rings offered at $75 is this: You cannot match them for anywhere near our price. We will allow you to try to do so if you wish, and will agree to take it back and return your $75 on request within days and no questions asked. They are brilliant and snappy, are set to look like seven-eighths carat diamonds, and to all appearances are $150 Diamond Rings when worn on the finger. This lot we know will sell quickly at $75.

ATTENTION!

Observe the weights and prices of a few in this lot to be offered at this sale with OUR WRITTEN GUARANTEE. All equally as cheap, quality considered.

WEIGHTS.		PRICE
4 3-4	Carats	[illegible]
3 1-3	Carats	[illegible]
2 1-4	Carats	[illegible]
2	Carats	[illegible]
1 7-8	Carats	[illegible]
1 3-4	Carats	[illegible]
1 1-4	Carats	[illegible]
1 3-8	Carats	[illegible]
1 1-2	Carats	[illegible]
1 1-16	Carats	[illegible]
1 1-64	Carats	[illegible]
1	Carat	[illegible]
7-8	of a Carat	[illegible]
5-8	of a Carat	[illegible]
1-2	of a Carat	[illegible]
3-8	of a Carat	[illegible]
1-4	of a Carat	[illegible]
3-16	of a Carat	[illegible]
1-8	of a Carat	[illegible]

Solid 14 Karat Gold WEDDING RINGS
$3 $4 $5 $6
18 K Gold, $4 to $8
22 K Gold, $6 to $12
Engraved Free While You Wait

Roberts & Co.
DIAMOND IMPORTERS
9 West Madison St.
GROUND FLOOR
"3 Seconds from State Street"
OPEN SATURDAY TILL 10 P.M.

EXTRA! EXTRA!

Martha Washington Candies
60c the Full Pound
Main Store and Kitchens:
3823-29 Broadway
31 W. Washington St.
17 S. Wabash
31 E. Adams
18 W. Jackson
1011 Wilson Avenue

Say Firmly YACHT CLUB Salad Dressing The Mayonnaise

BALFOUR ... ALL AME... FOR HIS W...

Ends Public ... by Praisi... for Its...

women w... Here all ... Chicago C...

Women... The spri... priced ...

In the c... covert cl... pictured.

BALFOUR THANKS ALL AMERICANS FOR HIS WELCOME

Ends Public Appearance by Praising Press for Its Aid.

[BY A STAFF CORRESPONDENT.]

Washington, D. C., May 24.—[Special.]—With words of gratitude and praise for the American press, expressions of confidence that congress will give the president all the war power he must have for successful conduct of the war, and a declaration of belief that America will throw the decisive weight into the contest, Arthur James Balfour, British secretary for foreign affairs and head of the British mission to the United States, made his last public speech in this country to members of the National Press club here today.

Mr. Balfour called on the president late in the day after congratulating the newspapers, through the correspondents, on the manner in which the developments of the war have been handled.

Balfour Deeply Impressed.

"For my own part I have felt more deeply than I find it easy to express the kindness of the reception which you have given to the mission in general and to myself in particular," Mr. Balfour said.

"This great nation has certainly shown that a great community can be moved to perform great sacrifices for an ideal which has in it nothing of selfishness, nothing of the petty appetite for power, nothinig but a pure and unstained desire to benefit the cause of civilization and of mankind.

"These are the impressions which I have received. It would have been impossible for me to have obtained the impressions I have received or to have given the impressions I have desired to give without the assistance of the press of this country.

"You, and those with whom you work, have, after all, supplied the sensory nerves which permeate the whole country from end to end, and, make what happens in Washington or New York or wherever it may be, the common property of the whole American people.

Whole Press Is Loyal.

"It is a colossal power. It is a power whose magnitude it is very difficult—it is impossible, I think—to overestimate. It is a power very easily abused.

"You have shown that the American press is animated by the highest patriotic principles; that it is incapable, or has shown itself, so far as I am concerned, as incapable of misrepresenting or perverting in the smallest particular anything which I may have said or done.

"There are those who have said that the preparations made by the United States are proceedingly slowly and haltingly, and it ought to have done far more than has actually been accomplished. For my part, I think that what has been performed in those forty days since the United States has been at war is most remarkable."

Italians Guests of Wilson.

The Prince of Udine and other members of the Italian war mission were the guests of President Wilson at a state dinner at the White House tonight, closing a day spent by the visitors in receiving honors similar to those conferred on their British and French predecessors and in making the acquaintance of the American officials with whom they will negotiate during the coming month.

WIFE ACCUSES STAGE BEAUTY

Martha Hedman Called Co-respondent in Suit Brought by Composer's Helpmeet.

Miss Martha Hedman

Ethel Leginska

PORTS OF BRAZIL MAY BE OPENED TO THE ENTENTE

RIO JANEIRO, Brazil, May 23.—[Delayed.]—Opening of all Brazilian ports to the warships of the entente allies was advocated in the chamber of deputies today by Nilo Pecanha, the foreign minister, Antonio Bueno de Andrada, and several other members of parliament during a spirited discussion of the proposed new Brazilian policy in the international situation. Senhor de Andrada, in urging the opening of the ports, declared that such a measure would be in the interest of Brazil, whose existence depended upon freedom of the seas.

Greets U. S. Boys Going to War.

LONDON, May 24.—The Duke of Connaught shook hands today with sixty American college students who have come to England for duty in the camps of the Young Men's Christian association.

Keeps Up Fight Upon U. S. Tax on Board Trades

Although traders of the Chicago board of trade have for patriotic reasons paid more than $3,000,000 of federal taxes under the ruling of Judge Evans that trades on the board come properly under the internal revenue laws, Attorney Henry S. Robbins yesterday asked permission to substitute other defendants and proceed with his appeal from Judge Evans' ruling to the Appellate court. Mr. Robbins' other clients joined with District Attorney Clyne in his motion for the dismissal of the original appeal.

$100,000,000 TO AID U. S. TROOPS, RED CROSS AIM

Plan June 18 to 25 for Big Drive—Chicago Men at Conference.

[BY A STAFF CORRESPONDENT.]

Washington, D. C., May 24.—[Special.]—Marquis Eaton and A. A. Sprague of Chicago were among the Red Cross delegates from forty cities called to confer here today with the war council to discuss plans for the raising of a relief fund of $100,000,000 for the care of the 100,000 or more American soldiers who will soon be serving on the firing line in France. The week of June 18 to 25 was decided on for an intensive campaign to raise the entire fund.

Americans Now at Front.

"Hundreds of Americans," Chairman Davison said, "doctors and nurses and others, are at the front. A force of 12,000 American engineers soon will be rebuilding the railroads of France. Upwards of 25,000 American men are now on the battlefields of Europe, fighting as volunteers in the allied armies; soon 25,000 American regulars will be added to their number.

"All our national guard is to be mobilized; our regular army is to be recruited to full strength, and 500,000 other men are shortly to be called to the colors. Within a few months we should and will have in service an army of 1,000,000 and a navy of 150,000 men. These men must have our best. When we ask our sons and brothers to fight for our liberty 3,000 miles from home, in a country already sore and afflicted, surely we cannot do less than prepare to take care of them in their day of suffering."

FOUR DAYS LEFT; GET BUSY.

No alarm was expressed in the campaign office of the Red Cross yesterday when the day's enrollment of new members showed only 5,626. There are, however, only four more days in which to register the 240,609 members necessary to reach the half million mark.

Max Eitel, manager of the Bismarck Garden, has opened a registration booth in the Marigold room and has permitted speakers to address patrons from the stage. Carter H. Harrison, Charles H. Wacker, Walter A. Frost, and Walter D. Moody will speak there during the four remaining evenings.

Fifty-seven group membership blanks were turned into the central office yesterday. The following organizations showed a total of over a hundred:

Crane company [two days]	2,500
La Grange Woman's club	100
Hyde Park Baptist church	140
Union League club	404
W. R. Wrigley Jr. company	183
Norwegian [additional]	104
Fourth Presbyterian church [additional]	104
Oriental consistory	372
Chicago Great Western railroad	203
Metropolitan West Side Elevated	710
Union Stockyards Transit company	701
South Side Dentists [additional]	105
Total	5,626

RECRUITS

Man o' War 'Special on "L" Wins 46 Men for Navy—Other Branches Dull.

FORTY-SIX men enlisted in the navy as a result of the trip of the "man o' war special" on the elevated tracks yesterday afternoon. The train was run around the loop and out to Wilson avenue. The train will be at the Fifth avenue terminal of the Metropolitan elevated every day and is to be run around the loop after 4:30 every afternoon.

The special is made up of a hospital car, followed by a diner. Back of the diner are three flat cars. On the first is a model of a battleship, which is being pursued by a submarine, mounted on the second car. A submarine chaser is on the last car, in hot pursuit of the U-boat. Those who sign up on the elevated platforms are given dinner in the diner, as guests of the Hotel La Salle.

Fourteen recruits were accepted at navy headquarters.

Orders for the First infantry, I. N. G., to go into camp at Cicero today were changed and the regiment will not move until Monday.
not move until Monday. Thirty recruits were accepted.

Thirty-one marines left last night for Port Royal, S. C. Sixty applications were received.

Army headquarters accepted 260 men during the day. The engineers received twenty-five applications. Chauncey McCormick of the ambulance corps said that the day's enlistment would not run over a dozen.

INSULL, ARMOUR TO WASHINGTON FOR NAVY CAMP

Capt. William A. Moffett, J. Ogden Armour, and Samuel Insull left for Washington yesterday to complete plans for a government purchase of 900 acres of land adjoining the Lake Bluff Naval Training station, upon which, it was announced, the greatest naval training camp in the country is to be erected.

Although details of the plans will remain secret until the sale is consummated, it is known that the government has already made an appropriation for the purchase, at a price said to be in tne neighborhood of $350 an acre, and for the erection of permanent barracks, such as those already standing on the reservation, to house 25,000 men.

Practically all the land is cleared farm land belonging to wealthy Chicagoans, and is being sold, it is said, at a considerable sacrifice. Eighty acres of the section belongs to Shore Acres, a golf club, of which Mr. Armour was one of the organizers, and it has just been surveyed for a links.

Seven hundred acres lie to the south of the present reservation and 200 to the north, bordering to the east on the tracks of the Chicago and Northwestern railroad.

The "Ted" Donnelly farm, Masterson and Grumelly farms, the Lakewood and the Thomas Brynes properties are included in the sale. Every owner, it is said, agreed to the transaction as soon as he learned of the important use to which the land is to be put.

It is thought that Capt. William Moffett will return from Washington within a few days with full authorization to complete the purchase. The work of erecting the barracks will begin immediately afterward, so that the station will be in a position to house recruits to be drafted during the summer.

ONION DEALERS INDICTED BY U. S. FOR CONSPIRACY

Price Boosting, Hoarding Supplies Charged by the Government.

Boston, Mass., May 24.—Eighty-eight corporations and individuals were indicted by the federal grand jury here today for conspiring to monopolize interstate commerce in onions.

M. Piowaty & Sons, Chicago, are named in the indictments.

The indictments, which were returned as a result of a nation-wide inquiry into the cost of food conducted last winter by United States Attorney George W. Anderson of this city, allege that the defendants divided the territory of the country between them for the purpose of eliminating competition; that maximum prices were fixed for the purchase of onions, and that the supply was hoarded in order to increase prices.

Control Over 75 Per Cent.

Mr. Anderson estimated that the annual crop of onions amounted to 200,000,000 pounds, three-fourths of which he said was alleged to have been controlled by the defendants.

In a statement outlining the case, Mr. Anderson said:

"The government expects to show that as early as September, 1916, at least 75 per cent of the year's crop, then harvested, was in control of the members of this association.

Two Cents a Pound in 1916.

"For the 1916 crop the producers probably received less than 2 cents per pound. In midwinter many of these onions were sold to retailers and through them to consumers at 10 to 15 cents a pound."

Hodgson Jolly Protests.

Hodgson Jolly, chairman of the publicity committee of the Illinois Institute of Accountants, has written a protest to Secretary Baker of the war department, against the appointment of a single accountant for war finances when the national body of accountants is ready to give more extensive service.

RIPWOOD
For warm days and comfort!
E&W 15 cent Collars
EARL & WILSON

BENT
"The quality goes in before the name goes on"
CROWN
"In a sphere of its own"
C-ON-CORD
CONCORD
A Concord of Sweet Sounds
PIANOS

Made in Chicago, U. S. A. Sold all over the world.

Awarded Highest Honor Wherever Exhibited—Chicago, 1893; Melbourne, 1903; Buenos Aires, 1911; Turin, 1911; Tokyo, 1914.

Over 200 instruments now on FREE Exhibition at our Wabash Ave. store. Merchants and public most cordially invited to see, hear and test them. Costs for best material and workmanship constantly advancing, hence prices both wholesale and retail must soon be greatly increased. Wise buyers will take advantage of present low prices and liberal terms. Service and satisfaction assured every buyer.

VICTROLAS AND RECORDS

A CENT SENT BENT

by buyers out of town (your address on postal) secures full information, is on the scent and well spent.

GEO. P. BENT COMPANY
Makers and Merchants—Established 1870
Bent Building, 214 and 216 South Wabash Avenue.

ROSENSTIEL FURNITURE CO.
202 South Wabash Avenue
First and Entire Second Floor, Cor. Adams St.
Open Monday, Wednesday and Saturday Evenings

"June Bride Special"

Visit Our Store and See a Thousand Other Values Just as Good

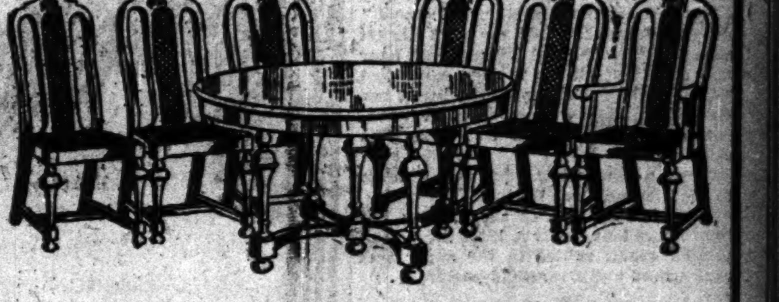

Never Before Has a Set of Equal Value Been Offered for Less Than $68.00

This William and Mary Table, made of solid quartered oak, Jacobean finish, top 51 inches in diameter, extending to 6 feet; the Chairs solid quartered oak to match table, upholstered in genuine leather or tapestry, slip seats. Outfit complete $49.50

CHARGE ACCOUNTS SOLICITED
GOODS HELD FOR FUTURE DELIVERY

Our Ivory room, ninth floor, is freely placed at the disposal of women volunteer workers for the Red Cross Society

Here all who desire may aid in making surgical dressings, under the direction of the Chicago Chapter, Hospital Supplies Committee.

Mandel Brothers
Costume shop, fourth floor

Midseason clearance of extraordinary interest:

Women's coats at momentous reductions

The spring wraps in broken sizes and depleted color assortments are repriced so low as to insure their immediate disposal. Four groups:

$15—18.50—$25—$35

In the collection are many of the current season's smartest models in velour and covert cloths, gabardines, poiret twills and poplins. Four representative styles as pictured. Your early selection is advised. Fourth floor.

A NEW GOLF BALL —AHEAD OF ALL—

IT has long been a policy with us to refrain from superlative statements—but we are convinced that we are justified in saying that the "Black Bug" and the "Green Bug" are the liveliest, best-balanced, most admirable golf balls that have yet been produced. You need only try out these balls to discover their manifest points of superiority.

"It Will Add 10 to 15 Yards to Your Drive"

"Black Bug" (31 Dwt.) "Green Bug" (29 Dwt.)

Unlike most golf balls, they are resilient to the core; they are made of pure rubber through and through—there is no liquid center—no dead weight. They are made in accordance with the well-known scientific principle of gyroscopic action—the only distinguishing mark is the tiny bug.

These Better Balls Cost 75c Each

$4.50 per box—Boxed in half-dozen lots, and mailed prepaid to any address in the U. S. A.

Capper & Capper
Two Chicago Stores
Michigan Ave. at Monroe St. and Sherman Hotel
London—Chicago—Detroit—Minneapolis—Milwaukee

If anything can be a luxury and a necessity at the same time—it's good clothes.

A luxury for the price of a necessity—in clothes from $30 to $60—is a specialty of ours.

Jerrems
Tailor for Young Men
7 North La Salle St.
Three Stores: 314 South Michigan Ave.
71 East Monroe Street

CHICAGO WOMEN THINK. They have pointed. Women their husbands leave THE TRIBUNE at home. ... they can keep posted. And this husbands ...

BANKERS HELD; SHORTAGE MAY GO TO $700,000

Two Under Arrest While Third Is Sought by Hoyne.

(Continued from first page.)

heard one man in the bank tell another that a check was presented at the Auburn bank which could not be met for lack of founds.

He reported this to Mr. Ellis and as a result the examination was started and the bank closed.

While waiting in the Harrison street station to have their bonds approved by Judge Graham, McFarland and Cline consented to talk with a TRIBUNE reporter.

"I can't say much, because I am respecting the wishes of the state bank examiner, who asked me not to place any estimate on the financial condition of the banks," McFarland said. "I will say that they are solvent and that I expect the depositors will not lose anything."

He was pressed for some statement about the charges that forged mortgages were placed in the bank, presumably as assets.

Calls Story Incorrect.

"The information Mr. Hoyne has received is incorrect," McFarland said, unperturbed. "There have been misstatements. I can account for it in no other way. I knew everything that was in the bank, and there were no forged mortgages nor fake securities there."

He was then asked about his relations with the Drexel Motor Car company.

"I can't say anything just now about my relations with hat concern," he answered. "I haven't time. It's a long story, and I would have to tell it all to make it clear. It wouldn't be proper for me to talk about it now."

"How about Bransfield's relations with the Bransfield-Billings Piano Action company of Saginaw, Mich.?"

"I can't talk about that either," he answered.

"Nemesis" Makes Statement.

A. J. Farmer, the one McFarland holds responsible for starting the trouble in the banks' financial affairs because, McFarland states, he was ousted as president of the Drexel Motor Car corporation, came to THE TRIBUNE office yesterday and made this statement:

"Bransfield and McFarland, as individuals and not for the bank, bought $85,000 worth of stock in the Drexel Car company, and the certificates of stock were issued to them, as the books will show. The automobile company also borrowed from the Auburn bank between $13,000 and $14,000 on a demand note.

"They say they ousted me a week ago. I deny their legal right to do this, though I have taken no active part in the direction of the firm since they put me out. I am the inventor of the motor in the car, designer of the car, president of the company, and its manager."

"What are the assets of the company, its capitalization, and how much stock has been sold?" Mr. Farmer was asked.

Says Assets Are $400,000.

"The assets of the company are worth alone more than $400,000," he said, "but as to the stock I can't say, for we sold a lot of it and have a lot more unsold."

How William Dugdale, the meat market man who rushed in at the eleventh hour and drew out all his money, afterward "tipping off" friends to do the same, got his information was revealed to a reporter yesterday. With a sly glance he said:

"I've a son-in-law who was a teller in the Morgan Park bank."

The business men of the vicinity, the two banks being only a little more than a mile apart, rallied to the support of McFarland and Bransfield yesterday.

Friends Rally to Aid.

It is understood that state officials were of the opinion last night that the Auburn bank would have been able to "pay out" with a contemplated reorganization in view and that the Morgan Park bank might also, "if Hoyne hadn't rushed the whole thing by seizing the books."

Information was to the effect that men of financial power from the packing district stood ready to come to the rescue.

Otto Miller, who takes pride in the fact that he "turned McFarland his first real estate deal" and started him on his road to success, was another who joined in helping. He headed a committee of real estate men of the district who opened a fight to stave off receivership proceedings pending the reorganization.

Depositors and stockholders held a meeting and declared that they would "stand by McFarland." The action was taken in Cosmopolitan hall. At the meeting it was stated that the financial troubles of the concern were due to the city treasurer and controller and the county treasurer suddenly withdrawing deposits of public funds to the sum of $100,000.

Bransfield flitted into view once during the day, and then vanished again. While the meeting of stockholders and depositors was being held in Cosmopolitan hall he entered with Timothy J. Fell, his attorney.

Committee Is Named.

Mr. Fell addressed the meeting, saying:

"These young men scattered their money too much and are having a hard time getting it together, but everything will work out all right. They have good securities. The Drexel Motor Car corporation, in which they are interested, will close a contract with the government in four or five days, which alone should enable them to pay out. If they are left alone they will be able to pay al claims."

Acting on Fell's suggestion a committee was named consisting of Otto Miller, 7832 Halsted street; P. J. Cody, 7812 Halsted street; William McDonnell, 540 West Sixty-third street; M. Frank, 7800 South Halsted street; C. H. Reiss, 7838 South Halsted street, and C. Goulding, 8121 Indiana avenue. They will meet this afternoon in Cosmopolitan hall, when a resolution of confidence voted for Bransfield and McFarland will be ready.

Police Bar Examiner.

McFarland, coat off and sleeves rolled up, was virtually prisoner in the Auburn bank at 2 o'clock yesterday afternoon. A dozen policemen, told to arrest him and to let no one in or out, were there under orders from State's Attorney Hoyne. Harry T. Ellis, state bank examiner, had gone out to luncheon.

When he returned he found the place surrounded and the doors locked. Those inside had refused to let the police in and they, in retaliation, refused to let Mr. Ellis pass. Finally, after persuasion failed, he appealed to Mr. Hoyne over a nearby telephone and the prosecutor ordered the police to permit the examiner to pass.

H. J. Barbour, manager of the Commercial National Fire Insurance company, when asked concerning a report that his company was hit by the bank failure, said:

"It is true that we have been embarrassed for a couple of days. Considerable of the stock of this company is held by the owners of the stock in the Auburn bank. Therefore we deposited with them. We have money coming from New York and I am confident all will be well.

"We have asked that a state insurance examiner go over our books tomorrow so we can get a clean bill of health."

HUNTED BANKER

Man Sought by Hoyne to Explain Alleged Shortage

Mark P. Bransfield

REFUGEES

Wife and Four Children of Banker in Cell Flee City.

TWO little boys and two little girls and their mother, the family of Thomas F. McFarland, left Chicago silently and secretly last night. Their home, two whole floors of a "wing" of an imposing apartment building at 8005 Aberdeen street, was dark. Hardly a bit of baggage was taken along.

The crib that the baby had slept in just before it was snatched up stood unmoved from its place. The eldest of the four children, only 11 years old, helped usher out the little flock. An old man with military carriage, gray mustache, and a mighty star stood guard. He said he was a private policeman.

"Mr. McFarland made a great success for a man so young," said a neighbor. "He was only 45 and he'd worked himself up from a coal driver. He owned a fine farm which he sold not long ago. He owns the big apartment where he lives. He got into real estate and finance. He made lots of money and made it quick."

The McFarlands had several servants and lived well. Another neighbor said she thought Mrs. McFarland had taken her children "back to her mother's home" and that she thought this home was "somewhere in the country."

Error in Postage Stamps May Make Them Precious

Watch your next letter. The stamp may be valuable. It may have the figure five in the corner instead of two. If so stamp collectors might pay you well for it.

A mistake was made in the bureau of engraving and printing in Washington. The stamps bear the numeral "5" instead of "2." Postoffices have been notified to return all stamps from plate No. 7942. However, it is thought some of the stamps may have crept into circulation.

Explosion in Fireworks Plant Kills Watchman

Louis Louis, a watchman for the Rudd Fireworks company at Roby, Ind., was killed yesterday in an explosion of powder which destroyed the plant. An investigation has been started by the coroner.

Judge Landis Talks Patriotism to Physicians

Judge Landis urged every citizen to stand squarely behind the nation in this crisis, in a speech last night before the Physicians club of Chicago. Also he took occasion to take a fling at the practices of loan sharks and private banks.

He Gets the Money and Policemen Get Him

Alvin Frank Miller, 25 South Ashland boulevard, fell down on his first job of Blackhanding. He wrote a demand on John Strauss, a grocer, 1331 West Madison street, for $50. He ordered the money to be placed on the doorknob of Strauss' grocery. Strauss did as directed and also a couple of policemen. Miller is in jail.

PATRIOTISM WINS BITTER BATTLE OF NICKEL PLATE

Flag Raising to Mark Peace Brought by Detective.

Patriotism has won a bitter battle with sedition and pro-Germanism, and its colors are about to be flown in the railway shops of the New York, Chicago and St. Louis (Nickel Plate) railroad at Stony Island avenue and Ninety-fifth street.

In celebration of the victory Col. Joseph Sanborn, commander of the First Illinois infantry, will lead a platoon and the First Regiment band to the scene of recent hostilities next Tuesday afternoon and will take part in the official flying of the colors.

Two or three weeks ago officials of the railway notified Capt. Thomas I. Porter of the United States secret service that denunciations of President Wilson by pro-Germanists among the shop employés endangered the peace.

Peter G. Drautzburg, secret service operative, investigated. Instead of resorting to arrests he made impassioned appeals for internal peace and loyalty to the United States. His oratory had flattering results.

Yesterday Drautzburg received a delegation representing both sides of the war about the war.

"Peace has been restored and everybody is for Uncle Sam," said the spokesman, who had been of the pro-German forces. "We have bought a flagpole and a fine American flag which we want to put up in the yards. But we want to do it with style. Will you help us?"

Drautzburg said he would. He hurried forth, got hold of Col. Sanborn and told him the story. The colonel became enthusiastic and started plans for participation. Fifteen automobiles, loaned by the Navy league, will convey the soldiers and band to the scene.

Buy Fresh Daily Made CANDY AT FACTORY

Only Five Minutes from State Street

Save 40c a Lb.

3 lbs. - - - $1.00
21 ozs. - - - .50
10 ozs. - - - .25

Uncle Sam ships candy free to Sailors and Soldiers.

Benedetto Allegretti Co.

Luxurious 75c Choclat Creams, in plain packages, bearing our name.

These Fresh, Prime, 75c *Quality Choclat Creams*, being slightly marred in shape and appearance, are sold *Daily at Factory Cost.*

3-LB. SPECIAL ASSORTMENT

$2.25 Package $1.00

Delicious Soft Center and Butter Choclat Creams, Honeysuckle Chips, Cream Caramels and Shredded Peanut Butter.

FACTORY SALESROOM

224 Randolph St.

Just West of 5th Av. 'L'

Phone Main 63. Close 5:30

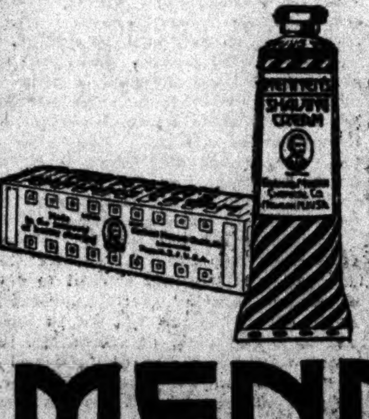

Just Try It—

Of course you may think Mennen's Shaving Cream is "pretty good." Try it and you'll be dead *sure*. That's the way we find out about things—through investigation. The vacuum cleaner displaced the broom because some one *tried* the new way. Mennen's Shaving Cream will make shaving easier and quicker than old time shaving soaps. It's as far ahead of them as the vacuum cleaner is ahead of a broom. Just *try* it and see.

MENNEN'S SHAVING CREAM

Here's Your Garter!

Double Grip

PARIS GARTERS

No metal can touch you

35c a Pair

Men of action—these double grip PARIS GARTERS are made for you!

Made the way you want them—plenty o' pep in the pull of the elastic—insuring comfort, security and long, satisfactory service.

No matter how vigorous your activities—the double grip PARIS GARTERS hold your hose faultlessly trim. Surely—they're guaranteed to satisfy.

Yessir! They're just what you want. Get your pair today.

A. STEIN & CO.

CHICAGO MAKERS NEW YORK

Children's Hickory Garters

See that the name "PARIS" is printed on the back of the shield

Double Grip PARIS GARTERS Also at 50c

PARIS GARTERS No metal can touch you

Single Grip PARIS GARTERS At 50c, 35c, 25c

Same Energy Food

Three pounds of good fish cost you 35 to 40 cents. Four ounces of good butter supplies the same amount of energy food at a cost of 12 cents if butter is 48 cents a pound. *(Values based on U. S. Dept. of Agriculture Bulletin 142.)*

Fry a one-pound fish in butter and you get the energy value of a three-pound fish, at a considerable saving in money and with greatly enhanced palatability.

Billy, the oyster man of New York City, is famous for his fish dinners. When asked where he got his excellent fish he said, *"I buy fine fish, but it isn't the fish. It's the way I cook them. I make them literally swim in butter—good butter. The best steak, chop or fish is ruined unless you use plenty of good, fresh butter in cooking."*

Butter Improves All Foods

Butter enhances the energy value, the healthfulness and palatability of all foods with which it is commonly used. The more butter used in cooking the better the cooking. Use butter in cooking and serving your meats and eggs, your potatoes and other vegetables; eat it with your cereals; spread it thick on toast, rolls and bread.

There's no Substitute for Butter

Butter possesses life-giving, energy-developing, growth-promoting qualities found in no other fats or combination of fats. The highest scientific authorities have so proven.

Buy Your Butter by Name

Unnamed butter has no identity—no certificate of character.

The Meadow Gold Label and Seal are the maker's guarantee, backed by a long-standing reputation for superior quality and purity.

Meadow Gold Butter is churned daily from pure cream, efficiently pasteurized. Triple wrapped and sealed at the creamery, and sold in original yellow cartons.

Ask your dealer for Meadow Gold.

The Fox River Butter Co.
Chicago, Illinois

CARSON PIRIE SCOTT & CO

Price Quotations of Special Import on

Rugs for Summer Uses

Here are Japanese jute bungalow rugs in a splendid assortment—here high grade seamless Axminster rugs in a fine variety of patterns and colorings—here well-known Hartford Saxony rugs featured at pricings that are especially interesting these days.

Japanese Jute Bungalow Rugs (9x12 ft. size) $32.50

These are very serviceable for the summer cottage. They are hand-woven in excellent reproductions of old Chinese patterns in blue and gold and gold and blue effects. The 9 x 12 ft. size is featured at $32.50, and other sizes as follows:

4½x7½ ft., $10 — 6x9 ft., $17.50 — 8¼x10½ ft., $22.50

High Grade Seamless Axminster Rugs (9x12 ft.) $35

This is a just received shipment of these fine, high grade, seamless Axminster rugs in the new designs in Oriental and Chinese effects and in plain colors and shaded borders in grays, rose, blues, browns and other desired colorings. In the 9 x 12 ft. size, these rugs are featured at $35, and other sizes as follows:

4½x6½ ft., $9 — 6x9 ft., $20 — 8¼x10½ ft., $35

Well-Known Hartford Saxony Rugs (9x12 ft) $56.50

A splendid special collection of these well-known rugs, so beautifully woven of such attractive colorings, so well wearing, is featured in the 9 x 12 ft. size at $56.50, and other sizes as follows:

8¼x10½ ft., $52.50 — 6x9 ft., $35 — 4½x7½ ft., $20

And throughout these great assortments of rugs those who are looking for floor coverings of any description will find much of interest here.

Seventh Floor, North.

MEN'S OXFORDS

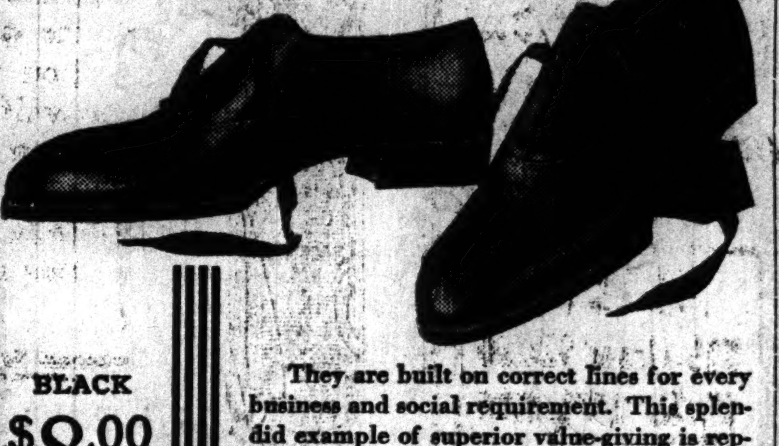

BLACK $8.00

TAN $8.50

They are built on correct lines for every business and social requirement. This splendid example of superior value-giving is representative of our values at all prices. Come in today and let our expert shoe salesmen fit your feet perfectly.

The name of the maker should be in every pair—

J. P. SMITH SHOE CO.
Makers of Men's Shoes

JOHN EBBERTS SHOE CO.
Makers of Women's Shoes

DR. A. REED CUSHION SHOE CO.

13 EAST ADAMS ST., NEAR STATE

The Pearl Shop

Pearls for girls

FREDERIC'S pearls have the same ornamental value as deep sea gems. Their cost being infinitely less, they are ideal presents for girls. All Frederic's pearls are guaranteed.

Pearl Ropes $5.00 and up

Frederic's

Makers of Classic Jewelry
Eleven East Washington Street
Chicago

Free Yourself From Drink and Drugs

Both sexes treated. No nausea; no bad after-effects; no restraint; no drastic methods; no publicity. Successful for 36 years.

The KEELEY Institute, Dwight, Illinois

Chicago Office: 79 W. Monroe St., Suite 906
Telephone Central 3255

MARTYR NU...

BODY IS ...

LIES UNDE...

Guard of Honor ...

Casket of Miss ...

to Evansto...

LIMITED PO...

ON CENSO...

FOR PRES...

Library Makes N...

for Books to Se...

F. N. MATTI...

MARTYR NURSE'S BODY IS HOME; LIES UNDER FLAG

Guard of Honor Takes the Casket of Miss Wood to Evanston.

Guards of honor representing the Red Cross and the medical officers' reserve of Illinois were present last night when the body of Miss Helen Burnett Wood, one of the nurses killed on the way to France, was taken from a New York Central train and transferred to a hearse that took it to Evanston. The body of Mrs. Edith Ayres, who was killed at the same time, was taken to Attica, O.

Flag Draped Over Casket.

The American flag was draped over the casket when it was taken from its box, and all stood with bared heads. The flag was placed on the casket by Miss Ursula Noyes, director of the Red Cross institute; Mrs. Frederick Tice, Miss Minnie Ahrens, and Miss Phelan. The simple ceremony took place in the American Express Company building at Thirteenth street and Indiana avenue.

The pallbearers were: Capts. John A. Miller and Thomas J. O'Malley; John W. Champion, executive secretary of the Red Cross; Dr. Arthur Edwards, dean of the medical school of Northwestern university; Dr. J. Augustus O'Neill, president of the Chicago Medical society, and William R. Buchanan of Evanston.

Those Present.

More than fifty were present. The following committee represented the medical officers' reserve: Majs. D. A. K. Steele, L. L. McArthur, A. J. Ochsner, Dean Lewis, Charles S. Williamson; Capts. Thomas J. O'Malley, Nelson M. Percy, Wilbur Post, E. J. Doering, J. C. Hoag, and John Ridlon. The Red Cross was represented by John W. Champion, John W. Scott, Minnie Ahrens, and William R. Buchanan.

The funeral is to take place at 3 p. m. Sunday at the First Presbyterian church, Evanston. The Rev. D. H. Jones will officiate.

LIMITED POWER ON CENSORSHIP FOR PRESIDENT?

Washington, D. C., May 24.—[Special.]—Chairman Webb of the house conference committee on the espionage bill said today that the committee probably would reach a compromise tomorrow on the censorship provision.

"This compromise will follow closely the McCormick amendment in the house or the Thomas-Cummins amendment in the senate," he declared. These amendments specifically mention what the newspapers may not print in reference to military information, but do not give the president the entire power of censorship.

In addition to the substitute, juries will determine whether publication of prohibited matter was with deliberate intent to aid the enemy. The house conferees are insistent that such a proviso, a part of the Gard amendment, shall be included.

The ultimate outcome in congress still is regarded doubtful. There apparently is less chance of administration success in the house than the senate, administration leaders at the capital said tonight. Should the house accept the compromise clause proposed by the conferees, it is understood that several senators who voted against censorship are prepared to change.

Library Makes New Appeal for Books to Send Soldiers

The Chicago public library has issued a new appeal to the people of the city to give books to the soldiers on duty. The library automobile will call for the books and make them into sets and then they are turned over to the Y. M. C. A. which distributes them to the soldiers. This movement has been approved by the army officers and it is hoped that a large supply will be given the men.

SHRAPNEL

More than 150 members of the Illinois Athletic club have enlisted in the I. A. C. reserves, organized for the purpose of drill and personal preparedness. Drill is held on Monday and Friday nights.

More than 125 men employed in the Chicago postoffice will be transferred from night to day duty because they are members of the national guard or some other military organization. The change has been made to allow the men opportunity for drill.

Ben Reuben, one of the contestants for the middleweight wrestling championship, and who has been employed as a mechanic by the Shaw Livery company, joined the Illinois naval reserves.

Members of Company K, Seventh Illinois infantry, will go to Glen Ellyn, Ill., tomorrow afternoon for two days of drilling. The troops will camp in a wood on the shores of Lake Ellyn.

Capt. John F. Dillon, radio inspector for the Chicago district, yesterday received orders to report for active duty in the radio section of the United States signal corps. He reported to Maj. Leonard D. Wildman, chief signal officer for the central department, and will have charge of recruiting for the radio reserve, two companies of which have been formed here.

Walter McGuire, former chief of police of Lake Forest, who served six years in the navy, having achieved the rank of warrant officer, has been appointed gunner in the naval reserves with the rank and pay of warrant officer.

U. S. BARS ALIEN ENEMIES FROM LOOP, "YARDS"

Chicago's loop district yesterday became, within the meaning of the president's order, a "restricted district" within a half mile of whose limits an alien enemy must not approach or reside without proper credentials under penalty of arrest and detention.

Another large area is that about the Union stock yards. United States Marshal Bradley informed all executives of the stock yards that this district has been declared a restricted zone. The regulations which will apply after June 1 are as follows:

"An alien enemy shall not approach or be found within one-half a mile of any federal or state fort, camp, arsenal, aircraft station, government, or navy vessel, navy yard, factory, or workshop for the manufacture of munitions of war or any products for the use of the army or navy."

Marshal Bradley therefore has designated restricted zones about the federal building, all recruiting stations, all plants devoted to the production of war supplies, the Ashburn aviation field, and all government ships in the harbor.

CAUTION TO EMPLOYERS.

Washington, D. C., May 24.—[Special.]—Official caution was given today by the government against dismissal by employers of alien laborers who have not completed their naturalization.

"Such zeal is contrary to the spirit of the president's proclamation of April 6, which definitely promises to law abiding aliens freedom to pursue their occupations," the statement says. "The justness of our war measures should be matched by the fairness with which we treat in our private relations the aliens who live among us."

N. W. U. TO ACCEPT PATTEN BRONZES ON ALUMNI DAY

Two heroic bronze groups, the gift of James A. Patten to Northwestern university gymnasium, will be formally received by the university on Alumni day, June 12. Mr. and Mrs. Patten will be honored guests. Mr. Hermon MacNeil, the sculptor who designed the statuary; President Thomas E. Holgate, and Wirt E. Humphrey, president of the Alumni association, will accept the gift for the university.

The groups have been erected on pedestals flanking the main entrance to the gymnasium and overlooking Sheridan drive. On the left pedestal is an athlete clasping a football. At his feet is a fallen adversary. This group is dedicated to athletics.

COUNCIL ROOMS OPEN TODAY FOR DRAFT REGISTER

300 Give Names in Day, Among Them Stars of the White Sox.

More than 300 men appeared to register in the city clerk's office yesterday in conformity with the requirements of the draft law. The total number of registrations for the last three days is 587. A marked increase is expected today when the council chambers will be thrown open.

Twenty-two members of the White Sox baseball team fulfilled their initial duty to the government by registering.

The men whose names are now filed away are Harry Leibold, George Weaver, Edward Collins, Joseph Jackson, Oscar Felsch, Arnold Gandil, Ray Schalk, Albert Russell, James Scott, Urban Faber, Meldon Wolfgang, Claude Williams, David Danforth, Byrd Lynn, Joseph Jenkins, Jacques Fournier, John Collins, Edward Murphy, Zebulon Terry, Fred McMullin, Theodore Jerdon, and Charles Risberg.

Claim "Super" Fitness.

Manager Clarence Rowland, William Gleason, Joseph Benz, and Edward Cicotte did not register, as they are past the specified age. Because of their athletic life and daily military drills the ball tossers lay claim to "super" physical fitness.

All registrars who have offered their services to the county received instructions from Sheriff Traeger detailing them to their respective polling places. Two-thirds of the persons whose places of business are used as polling places in the city have signified their willingness to allow the government free space on registration day. Mayor Thompson yesterday received cards from twenty-two Chicagoans who have registered in other cities.

Igoe Calls In Employes.

City Clerk Igoe administered the oath to fifty city employes who will act as registrars in the council chambers. Mr. Igoe's right to levy on city hall offices was questioned by Morton S. Cressy, the mayor's legal adviser on the draft, so the city clerk sent a telegram to Adjt. Gen. Dickson for instructions.

The citizens' war board of Chicago has recommended to all employers that notice be posted in each manufactory and business establishment that all male employes subject to draft will be allowed a reasonable time on June 5 to register for conscription.

FLAG DAY

Gov. Lowden Asks Everybody to Wear the American Emblem on June 14.

SPRINGFIELD, Ill., May 24.—Declaring that the American flag and the principles for which it stands are now being assailed by the mighty forces of autocracy, Gov. Frank O. Lowden today issued a proclamation setting Thursday, June 14, as Flag day. The governor's proclamation is as follows:

"In compliance with custom, I hereby set apart Thursday, June 14, 1917, as

"FLAG DAY.

"There has been no Flag day in our history so significant as this. Our flag and the principles for which it stands are now assailed by the mighty forces of autocracy. Let us show in this crucial year that we are heart and soul for that flag and that there is no price too high to pay to keep it floating in the sky. Let it fly on Flag day from our public buildings, our schoolhouses, our places of business, and our homes. Let us all—men, women, and children—wear a small flag in honor of the day.

"Given under my hand and the great seal of state at the capitol in Springfield this 24th day of May, in the year of our Lord one thousand nine hundred and seventeen and of the independence of the United States the one hundred and forty-first."

U. S. MUST DRAFT MILLION TO GET ARMY OF 500,000

Exemptions Expected to Affect One in Every Two Men Drawn.

[BY A STAFF CORRESPONDENT.]

Washington, D. C., May 24.—[Special.]—More than a million citizens of the United States between the ages of 21 and 30 inclusive will be drawn by lot after registration day, June 5, under the terms of the selective draft army.

This was disclosed today by Provost Marshal Gen. Crowder, who emphasized the fact that exemptions will not be made until after the draft for the first increment has been made. It is estimated that probably one in every two men drafted will be exempted for one reason or another.

New Million to Draw On.

In view of this it will require more than a million men in the first draft to make up the 500,000 increment of the new national army. If, as army officers predict, the volunteer system is dispensed with after June 5 as many as a million and a half men may have to be drafted from the registration at once.

Finding of letters in the mails urging young men to refuse to register has led the department of justice to start investigations that in some cases may be responsible for many pacifists facing indictments for treason.

These letters are unlawful, and if found to be treasonable will be vigorously prosecuted.

New Statement on Draft.

Regarding the exemptions Gen. Crowder today issued another statement declaring that it is impossible at present to answer most of the questions propounded to him relating to exemptions, as the rules for exemption are only outlined in the selective draft bill and must in many cases be drawn by the president.

Even the American Indian does not escape registration under the law, and arrangements are being made for registration of the Indians, under direction of the commissioner of Indian affairs.

PEACE MEETING IS CALLED SLAP AT PRESIDENT

The proposed peace meeting at the Auditorium theater Sunday was severely condemned last night by Edward E. Halsey, member of the Hamilton club and of the Church of the Covenant.

"It's an outrage," he said. "It is nothing more or less than an attempt to embarrass the president and the patriotic people of this nation. Every patriot in Chicago should protest against it.

"They are asking 600 churches to cooperate with them. That's another outrage. We believe in free speech in this country, but this is no time to inquire why we are in the war. This is a time for action and for the 600 churches, as well as every other person.

"Our people should be rightfully filled with indignation at the presumption of any one class of our people who would start this kind of agitation now. It should be frowned upon and objected to by every right thinking person."

Contractors File Demurrers.

Eighteen demurrers by defendants against the indictments returned against tile and mantel contractors by the federal grand jury were filed yesterday. Rudolph Bingdell, one of the accused under the anti-trust act, pleaded not guilty.

Most Drinking Men, Like a "Bad Cold,"

Can Be Cured by "Simple Remedies" Taken in Time, without leaving home or neglecting business, thereby avoiding the always serious and frequently fatal results of "NEGLECT."

You are invited to try "NEAL WAY" at home in any ordinary case, or in any case at head NEAL INSTITUTE, No. 811-T East 49th street, Chicago (Oakland 439), at our expense if you are not pleased and satisfied at end of the

NEAL THREE-DAY TREATMENT

STOP & SHOP

No matter what your income may be, you can buy here and get *cleaner, fresher* and *more dependable* merchandise than you can in most neighborhood stores. *Just try it today.*

GROCERIES

- Lady Clementine Virgin French Olive Oil will advance sharply in price very soon. Take advantage of these prices: 1 pint, 63c; 1 quart, $1.00; ½ gallon, $1.98; 1 gallon....$3.98
- Cut Green or Wax Beans, special, tin, 17c; dozen....$1.98
- Natural Brown Rice, 3 lbs..43c
- California Ripe Olives, tin, 29c; dozen....$3.25
- Queen Olives, full pint jar..25c
- Hawaiian Sliced Pineapple, specially priced, No. 2½ tin, 21c; dozen....$2.45
- Heidelberg Macaroni or Spaghetti, pkg....12c
- Kolan Kaffee, lb., 27c; 3 lbs., 78c; 10 lbs....$2.50

FRESH MEATS

- Extra Fancy Milk Fed Roasting Chickens, special, lb...38c
- Loin of Veal, pound....30c
- Pork Loins, pound....28c
- Milk Fed Broilers, pound...45c
- Extra Fancy Roast Beef, lb.34c
- Fcy. Quality Roast Beef, lb.32c

FRUITS & VEGETABLES

- California Oranges, choice at, dozen....25c, 40c, 50c, 60c
- Black or White Cherries, lb.65c
- Grapefruit, ea., 2 for 25c, 15c, 20c
- Extra Fcy. Strawberries, qt.20c
- Fancy boxes Assorted Fruits at....$1 and $2
- Florida String Beans, lb....14c
- Large, Fancy Iceberg Head Lettuce at....12c
- Florida Tomatoes, lb....18c
- Fresh Asparagus, priced at, bunch....15c, 20c, 25c
- Fresh Rhubarb, pound....5c
- Fresh Mushrooms, lb....85c
- Dasheens (new potato food) at, pound....16c

DELICATESSEN

- Home-made Potato Salad, lb.25c
- Cold Roast Loin of Pork, lb.65c
- Tegar Camembert Cheese, in round wood box, each....38c
- Extra Large, Juicy Frankfurters, pound....32c
- Stuffed Roast Duck or Chicken, each....$1.50
- Japanese Crabmeat, tin, 40c; dozen at....$4.50
- Chinook Salmon, tin, 25c; dozen tins....$2.75

BAKERY DEPARTMENT

- Butter Pretzel, large, each..50c
- Almond Filled Coffee Ring..50c
- Butter Braid Coffee Cake...35c
- Asstd. Bonbon Cakes, doz...60c
- Spiced Cup Cakes, iced, doz.60c
- Home-made Doughnuts, doz.30c
- Cinnamon Loaf, large, each.25c

Specials for Friday

- Butter Strausel Coffee Cake, regularly sold for 20c, ea..15c
- Devil's Food Loaf Cake with delicious maple icing, regularly 30c, special....23c

Specials for Saturday

- Two-layer Oblong White Cake with marshmallow filling and frosting, covered with cocoanut, each..50c
- Lemon Filled Coffee Cake, regularly 35c, special....29c

CANDY DEPARTMENT

- Assorted Crispy Hard Candies, 1-lb. tin....39c
- Assorted Chocolates and Bonbons, pound....50c
- Chocolate Covered Maraschino Cherries, lb....50c
- Hand Rolled Chocolates, lb..35c
- Assorted Taffy Chips, lb....35c
- Milk Vanilla Caramels, lb...60c
- Cherry Bisc Nougats, box...45c

Special 50c Luncheon—11 to 12:30—Tiffin Room

THE TEBBETTS & GARLAND STORE
16-18 N. MICHIGAN BOULEVARD
Phone Central 8080

Victor
"HIS MASTER'S VOICE"
REG. U.S. PAT. OFF.

To insure Victor quality, always look for the famous trademark, "His Master's Voice." It is on all genuine products of the Victor Talking Machine Company.

Martinelli — Galli-Curci — Gluck — de Gogorza

Hear these famous Victor artists at the Northwestern University Gymnasium May 28 to June 2

To hear these great artists is to enjoy the superb interpretations of master singers whose every rendition is a real delight. Their recitals present the unique opportunity of a direct personal observation of their wonderfully beautiful voices for comparative consideration with their historic Victor Records.

Attend the concerts of these great artists, being particularly careful to observe the individual characteristics that so plainly identify their voices.

Then visit any Victor dealer's and hear the Victor Records by the same artists.

You will appreciate the absolute fidelity of the Victrola; you will realize that on the Victrola you actually hear these artists true to the very life; you will understand why practically all the world's greatest artists make records for the Victrola exclusively.

There are Victors and Victrolas in great variety of styles from $10 to $400.

Victor Talking Machine Co., Camden, N. J.

Important Notice. Victor Records and Victor Machines are scientifically coordinated and synchronized by our special processes of manufacture, and their use, one with the other, is absolutely essential to a perfect Victor reproduction.

New Victor Records demonstrated at all dealers on the 28th of each month

Victrola

"Victrola" is the Registered Trade-mark of the Victor Talking Machine Company designating the products of this Company only. Warning: The use of the word Victrola upon or in the promotion or sale of any other Talking Machine or Phonograph products is misleading and illegal.

F. N. Matthews & Co.
Outfitters to Women
21 East Madison Street
Between State and Wabash

Will Close Out Dresses in Taffeta, Crepe de Chine, Georgette and Serge at $17.50 & $22.50
Suitable for all occasions. Some in this collection sold at $35.

Will Close Out Cloth Coats at $19.50 and $24.50
All the wanted spring materials and shades—also novelty cloths.

Will Close Out Cloth Suits at $19.50 and $24.50
In these two lots of suits are values up as high as $60.00—all are new models picked from the higher range of prices.

On Close Out Prices No C. O. D.'s, Refunds, Exchanges or Credits.

New Arrival Summer Frocks. Voiles, Crepes, Nets and Ginghams

F. N. MATTHEWS & CO., 21 East Madison Street

THE (H) HUB
Henry C. Lytton & Sons
N. E. Corner State and Jackson

A Summer Oxford Novelty

"The Bronx"

In gunmetal, patent and several shades of tan

$4

Though the oxford season is just opening, we have noted a marked preference for this new summer last. It combines all the essential features of comfort and service with a distinctively pleasing design, $4.

Red Cross Booth, Main Floor

Other shoes and oxfords for men and young men, $5 to $10.

Main Floor.

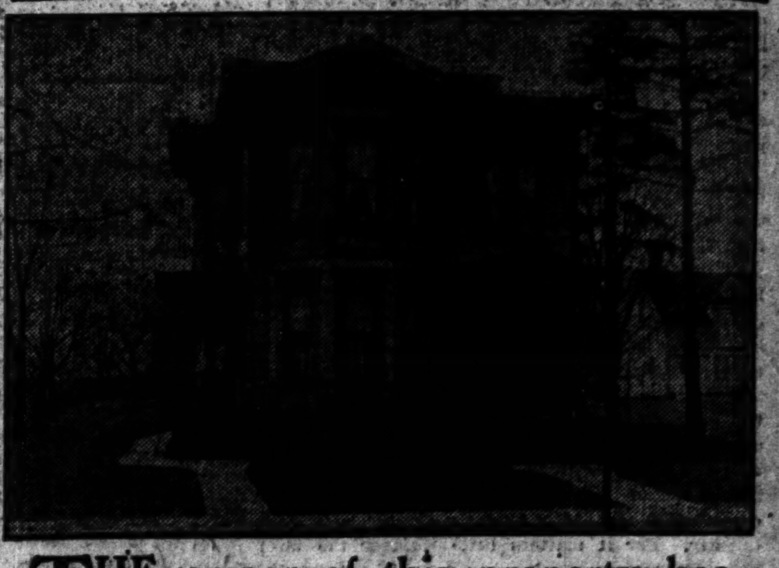

THE owner of this property has moved to Chicago from Syracuse, N. Y., and wishes to exchange it for real estate in Chicago. The house is 2 family flats, lot 66x198.

Address

Flanigan & Beeman
Office 716, 108 S. La Salle St.
Telephone Franklin 1037-1038 from 10 A. M. to 5 P. M.

The Chicago Tribune.

THE WORLD'S GREATEST NEWSPAPER.

FOUNDED JUNE 10, 1847.

ENTERED AS SECOND CLASS MATTER JUNE 8, 1903, AT THE POSTOFFICE AT CHICAGO, ILL., UNDER ACT OF MARCH 3, 1879.

All unsolicited articles, manuscripts, letters and pictures sent to The Tribune are sent at the owner's risk, and the Tribune company expressly repudiates any liability or responsibility for their safe custody or return.

FRIDAY, MAY 25, 1917.

"Our Country! In her intercourse with foreign nations may she always be in the right; but our country, right or wrong." —*Stephen Decatur.*

ADOPTING AUTOCRACY TO FIGHT IT.

It may be necessary for a democracy in war time to become autocratic. Even in a fight against autocracy it may be necessary for democracy to adopt the plans and methods of the enemy it fights. But it must be kept in mind that these are expedients and not principles.

We are granting, or considering the grant of, powers to the president of the United States which, when they have been extended in full, will make him the most powerful dictator of human action in the world.

He will say, if the full scheme proposed be carried through, what people may buy, what they may read, what their habits shall be, what service they shall give, how they shall live, when they shall offer themselves for death, and how in every circumstance they shall order their lives.

This is a tremendous power, which the American republic never thought would be placed in the hands of any one man in the republic. It may be necessary to strengthen central direction and control and make one man dominant in order that all men in the nation may be secure, but it is to be considered that these processes of government are not the processes to which America has committed itself.

Congress, if it follows out the administration program, obliterates itself as an agency in government. It will not be asked to consider legislation, but to grant complete power of executive action which will make legislation unnecessary.

As a desperate expedient, designed to bring about the coördination and coöperation necessary for the winning of the war, the conferring of power may be justified, but it may also remain as a dangerous precedent in our national life.

We doubt if the United States ever can completely rid itself of the new processes it is adopting. They will be adopted for emergency. Some of them will remain to govern in normal times.

Autocracy will prove itself efficient, and some of its methods will remain, modified and changed, in normal times from what they were in abnormal times, but nevertheless remaining in sufficient strength to modify our ideas of government.

There are many ironies in this war, but none would be greater than that of a change in the American democracy caused by the necessity it found of meeting in war a great autocracy.

MAN UNDER NEW ENGLAND'S BED.

Maine and other northeastern states are seeing U-boats every day now. All along the coast from Ammagansett to Portland periscopes are bobbing up in the sea and U-boats are rising or submerging. Gloucester fishermen are coming in with stories of enemy submarines lurking in the foggy banks, and the alarm recalls the trepidation felt in Massachusetts when the Spanish mosquito fleet was expected to make an attack any minute upon the sacred codfish of Boston.

New England is an old maid sitting on the eastern coast and having a conniption fit every few years. If only the U-boat scare had begun earlier the recruiting figures for that section might have been much larger.

LYNCHINGS.

Northern wrath and disgust over the horrible lynching of a Negro at Memphis, Tenn., are equaled only by southern wrath and disgust. For years the Atlanta Constitution has thundered editorially against lynching. In Virginia there has not been a lynching for sixteen years. At a recent congress of southerners a speaker called lynching the disease and disgrace of the south, and argued eloquently for its suppression. In North Carolina a gallant young southerner aims to found the Society for the Prevention of Lynching. It will be organized like the Ku Klux Klan. Wherever a lynching threatens, there the S. P. L. will arrive, armed to the teeth.

All this, we realize, reflects a trend of southern sentiment rarely reported in the magazines. A lynching occurs. A magazinist dashes south. The instant he announces his errand people crowd around him, declaring, "Our only regret is that we didn't lynch every damn nigger in the state!" But observe. Should the same magazinist visit the same community after a lapse of six weeks, the same individuals would say to him: "Never again! It was a brutal, uncivilized, outrageous performance."

As a matter of fact, lynchings never occur twice in the same town. They rarely occur in large towns. They rarely occur in progressive towns. And the mobs are generally composed either of poor whites, who hate Negroes because they imagine Negroes have stolen their jobs, or of the male relatives and friends of the victims of Negro bestiality. Never once will you find a mob broadly representative of southern principle and feeling.

Meanwhile any one who carefully investigates the causes of lynching runs upon abominations absolutely unprintable and of such a nature that they can hardly be made known by word of mouth in the north. The wonder is not that lynchings occur. The wonder is that they occur so infrequently. For it matters little whether the unprintable stories are true or not. The point is they are believed.

According to the usual magazine article, race feeling in the south is growing more and more bitter. A patient study of the situation, however, brings to light no evidence that such is the case. To an ever increasing degree southern chivalry asserts its claim and looks upon the Negro as a helpless, misguided, and not wholly unlovable child. In recent southern writings the term "child race" keeps recurring. And of late a new and peculiarly cogent circumstance has been playing its part toward softening race antipathy. The Negroes have been going north. That hits the southerner where he lives. Of a sudden he feels his dependence upon Negro labor and his responsibility toward the "child race." He will say frankly: "We can't get along without the Negro; we need him in our business." With that thought in mind he is determined to suppress lynching.

ABOLISHING CAPITAL PUNISHMENT.

The sentimentalism which would protect a criminal from the full payment for his crime is particularly obnoxious in times in which good men have to give up their lives for the sake of the common good.

The idea of having a neurotic sympathy for a murderer in a year when American men are preparing to give their lives for others is an incomprehensible distortion.

The Illinois legislature has passed an act which abolishes capital punishment except for certain forms of crime.

Why a murderer should be treated to the clemency of the Illinois legislature at this time does not appear in any rational consideration of life, of its rewards and punishments.

Good lives never had severer penalties put upon them or greater demands made of them. Men are asked to sacrifice themselves, to sacrifice their prospects, their comforts, their hopes of domesticity and physical well being, to risk wounds, suffering, and death—all for the good of the community.

And at this time the legislature decides that the man who is not good, who attacks the community, who takes life rather than offers his own, shall be let off in a neurotic fashion from the penalties murderers heretofore have been obliged to suffer or that the law contemplated they should suffer.

A hanging law never makes hanging obligatory. We know in Cook county, where we do about one-half the hanging necessary for the good of the county, that a hanging law cannot be made safe against the sentimentalism of juries. But it can be kept as a law and be there as a deterrent.

The repeal of the Illinois law represents a form of silliness. Gov. Lowden ought not to tolerate it.

CONSCIENTIOUS OBJECTORS.

The sad case of the Bristol baker, related recently by the London Times, is in point. This baker had been excused from service because of his scruples against war. Then he got into an argument with a fellow baker and struck him. The recruiting officers reopened the case before the tribunal, the military representative urging that if the baker could hit a colleague he could fight the Germans.

"We are all of the flesh," pleaded the baker, "and we are likely to fall." But the tribunal drafted him for mine sweeping.

Conscientious objectors resent the imputation that they are cowards. They must be glad to learn there are branches of the service where they can prove their courage without sacrificing their scruples. Imagine their joy at being able to risk their own lives sweeping for mines in order to save the lives of their fellows. It is the antithesis of the cruel business of killing.

Likewise there are other opportunities which must be grateful to those who are earnestly casting about to strike a balance between the demands of their country and their conscience; there is the ambulance service, the aeronautic-observation service, the signal corps, and all the different varieties of "camouflage." While some conscientious objectors may be less attracted to the air scouting and camouflage divisions, yet others certainly will not fail to grasp the opportunity to save their own countrymen from slaughter by spotting the enemy's guns. It is "humanitarian" and it takes courage.

Moreover, it is beyond question the conscientious objectors will welcome the discipline that accompanies any such service. It supports their own convictions; it is a curb for that very weakness which the Bristol baker deplored. In the bakeshop he gave way to a rude exhibition of belligerency; but in the mine sweeping service he will have the assistance of the authorities to overcome the frailties of the flesh. With respect to suppressing useless individual bellicosity, the authorities and the objectors are united.

EIGHT HOURS FOR CITY HALL EMPLOYES.

City hall employés work only seven hours a day. The city council has before it an ordinance to increase the working hours to eight. This additional hour ought to make it possible to dispense with at least 100 employés. Conscription alone may take as many employés from the city hall. The council will then have to exact greater efficiency and longer hours from those that remain or hire more employés. It would be a disgrace if the public service jobs should gain the reputation of being the only soft berths left in time of war. The ordinance should be passed.

Editorial of the Day

PLEASING GERMANY.

[From the Duluth News-Tribune.]

Congress is reported as getting restless because, as it is charged, the administration is taking advice from Great Britain. Why this sensitiveness? Is not Great Britain preferable to Germany?

Where should Mr. Wilson look for advice if not to the British and French? They are our allies and they have been through the mill. Britain was quite in our own position when the war began.

She has made many and grievous mistakes which she frankly admits. France has made mistakes which she admits. Neither is asking us to repeat her blunders, but to avoid them.

They did not send boys to consult and advise with this government, but the most distinguished, experienced and practical of their ministries. The heads of both commissions have been premiers. Such confidence have their governments in their representatives that they have been given power to act.

The greatest good fortune that has come to the United States has been the prompt arrival of these commissions. The British and French armies and navies have for over two years been our bulwarks. These men are now available for similar protection against political blunders.

They are trained diplomats. They have carefully guarded all public speech. They have not presumed to offer, let alone press, suggestions to congress directly or indirectly. But if President Wilson had hesitated to discuss all matters with them frankly and fully, he certainly would have been censurable.

For congress to imagine what is not so is to listen to the cooing of Germany. For it to revert to the old habit of repugnance for everything British is to be childish while facing a man's job.

THE SCAPEGOAT.

"I suppose you have repudiated alcoholic drink since prohibition landed."

"No," replied Broncho Bob, "I've got a certain lingering respect for red licker. And I'm kind o' glad to see prohibition enabling it to prove an alibi when a case of natural cussedness asserts itself."—Washington Star.

A LINE O' TYPE OR TWO

Motto: Hew to the Line, Let the quips fall where they may.

TWINKLE, TWINKLE, LINE O' STARS.

I sing a song of my brother Stars
Who twinkle as they run,
And dance like Venus, Jupe, or Mars
Around the central Sun!

Among their Galaxy I would shine;
Alas! their light so pure
Doth make my feebler glim decline:
My candle-power is fewer.

If Aries is a Zodiac,
L. Blackburn is a Moon;
The rest are fireworks in a pack
Saluting the Sun at noon!

For Pan a Roman candle is:
How he does scintillate!
And Padded Hammer long doth fizz,
And then *some* coruscate.

Lit by Your radiance, all do bask,
Stars, pinwheels, flares and Me:
Aligned in Line, who would not ask
To explode for B. L. T.?

RICHARD XI.

AS you fill your gasoline tank, at an extra two cents per, it is a comforting reflection that you are contributing your share of the most recent gift to the Rockefeller Foundation.

A REALLY good book, according to George Moore, may be frequently laid down; only the insignificant book cries for continuous reading. In that case, "Nicholas Nickleby" must be one of the very greatest novels ever put together.

ALMOST OVERLOOKED ONE.

[From "The Sailor," by J. C. Smith.]

"Name?" said, or rather snapped, the Individual.

"MAKE B. L. T. read the Tribune," writes a Vox Popper, referring to the editorials; and Pop heads it, "He Only Reads the Line o' Type." This is not quite correct. Like Slason Thompson, we read, also, the financial page.

THE German situation in a shrapshell: If a policy of conquest is announced and stuck to, there will be a revolution. If, on the other hand, a policy of conquest is not defined, there will be a revolution. Forecast: Nothing doing.

Just as the Sun Went Down.

Sir: A few days ago a large transatlantic liner was halted by a submarine commander. The decks were crowded with people in fear of their lives. "Don't shoot," cried the captain. "I had no such intention," responded the German. "I merely wished to tell you that Addie Seldom Gay is a teacher of music in Milwaukee." Saluting, he took the hatch under one arm and the periscope under the other and withdrew quietly. The liner proceeded on its way, and the sun fell, and all the sea was dark.

J. P. M.

WE may have a cold, wet summer or a hot and dusty one. In either case, W. T. Dust is commissioner of parks and bvds. in Detroit.

THE HATEFUL GEESE.

[Letter received by an American living in Japan.]

Dear Sir: We have already twice written of your hateful geese. Your hateful geese cry with very uncomfortable, uncommon, uncouth, unquiet and very loud voice. Your hateful geese cry from very early morning, and constantly. Your ugly geese cry in ugly and in stormy manner. Therefore, whenever your hateful geese cry our childs are afraid and tremble with wonder. In that consequence, the health of our childs is very injured. At the same time, we all are awaked from very early morning and must hear the hateful, unquiet, unlikeful, unacceptable, ugly, loud voice of your uninteresting geese. Whenever your geese cry unquietly we all can think no thought. It is frequent that the thought waked up partly, is trampled down by hateful and unquiet voice of your geese. Since you have brought the geese, we have all no ease to think thought except in the night. We and our childs are extraordinarily injured, material and abstract. Kill your hateful geese or carry away them to distant place and do to make us not injured by their hateful and uncouth voice. If you do not satisfy our want, we shall injure you in return too. Your faithful,

ALL NEIGHBORS.

INSTRUCTIONS on the cover of the telephone directory in Jacksonville, Fla.: "In case of fire, call fire department. For police assistance, call police." You can't go wrong.

"THE PSYCHOLOGY OF GOLF."

(Us in Golf Illustrated for May.)

We were smoking a pipe in the laboratory of Dr. Sike, the eminent student of the soul and somewhat less eminent golfer. All about us were queer looking instruments for measuring the mental processes of the so-called human race. We indicated one contraption and asked its use. "That," said Dr. Sike, "is the well known Poggendorff illusion."

"What was his illusion, that the flag moves after you shoot?"

Taking up a pencil, the Doctor drew two perpendicular lines (as represented in Fig. 1). Then he added the oblique line, and pushed the paper across the table. "Continue that line across the ditch," he instructed. We did so, and the result is indicated by the dark line in Fig. 2; the real line is the dotted line. The illusion is corrected by looking down the oblique line.

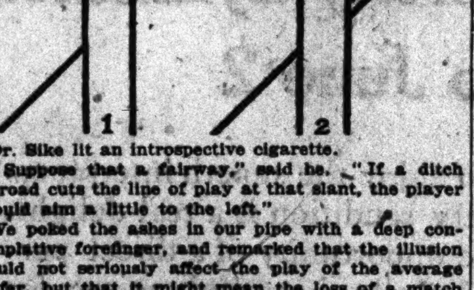

Dr. Sike lit an introspective cigarette.

"Suppose that a fairway," said he. "If a ditch or road cuts the line of play at that slant, the player should aim a little to the left."

We poked the ashes in our pipe with a deep contemplative forefinger, and remarked that the illusion would not seriously affect the play of the average golfer, but that it might mean the loss of a match to an accurate approacher like Mr. Chick Evans or ourself. "But hold on," we second-thoughted. "The player is not, as in this test, looking down the ditch, but down the line that crosses it. Wouldn't that correct the illusion?"

"A slight illusion would remain, if the player established his line of play by looking along the ground, and if the ditch were wide enough to disclose two lines."

"Otherwise the Poggendorff person contributed nothing of permanent value to the psychology of golf."

"Exactly so," said Dr. Sike, and plunged into a revery. Presently he emerged. "Still," said he, "the majority of shots would fly to the right."

"Because of the cosmic tendency to slice?"

"Exactly so. Will you pass the matches?"

"I HOPE," says Old Bill Jones, "that if the W. G. N. ever prints anything about me it will get it wrong. Then I can get my name in the paper twice."

DONALD.

Jamie twined a wreath for me
Of rowan-berries gay;
Tammas cut a willow pipe—
'T is fine, but 'twillna play;
Saunders brings me daisies,
Fresh daisies every day.

Roger, George, and Willie
Hang on my faintest smile;
Any lad in our town
Would gang for me a mile;
Either's askin' me to wed,
Every little while.

Donald doesna join the band—
He walks alone, does he;
But once—'t was Sabbath, in the kirk—
He looked full sweet at me.
I'd gladly walk with Donald
Through this and counties three!

EMILY CONSTANT.

THE grasshopper, from a seventh-grader's notebook: "Class—Insect, because it is in sections."

EVA'S BUSY DAY.

[From the Freeport, Minn., Informant.]

Joe Gangl visited Eva Marty Sunday forenoon and Wm. Liltnerman of Grey Eagle visited her in the afternoon.

FRIENDLY warning to Russia: Take no stock in Stockholm.

B. L. T.

How to Keep Well. By Dr. W. A. Evans.

Questions pertinent to hygiene, sanitation, and prevention of disease, if matters of general interest, will be answered in this column. Where space will not permit or the subject is not suitable, letters will be personally answered, subject to proper limitations and where a stamped, addressed envelope is inclosed. Dr. Evans will not make diagnoses or prescribe for individual diseases. Requests for such service cannot be answered.

[Copyright: 1917: By Dr. W. A. Evans.]

LAUNDRIES AND DISEASE.

THE Chicago authorities are wrestling over an ordinance for the regulation of laundries. They find there is little known about the healthfulness of laundries and that in consequence there is much speculation and rather wild opinion. Some people are wholly indifferent while some are overafraid.

The New York City department of health, confronted by the same need, has just published a study of laundries which can serve not only as a basis for action by other cities but also as a basis for public opinion. One who reads it gets the idea that there is not great danger of the spread of contagion by laundries. There is some danger of contagion for the persons who work in the laundries and there is more danger of ill health from other causes.

Whatever contagion producing bacteria survive the drying which they get from the air are liable to be killed in the soapy water. Those that survive the hot water are liable to be killed by the drying. If they escape that they will be killed by the hot iron. However contaminated the materials may have been at the start, they are reasonably free when they are through with the iron. There is a slight possibility that they may become reinfected before they are returned to the owner.

The steam laundry methods the New York investigators found to be better than those employed in Chinese laundries and a great deal better than those in hand laundries. The Chinese methods were good. The methods employed by the hand laundries were much the poorest of the three.

The investigators found that there was little danger from the spread of infection through linen washed in home laundries. They could see where there might be considerable danger from laundry cared for in the homes of laundresses. Some know what to do to make things safe. Others do not. Others know but do not care. There are no standards and no supervision either by the municipality or by employers.

Hand laundries do little except sorting, marking, drying, and ironing. For the washing the clothes are sent to steam laundries, where they are "net" washed. The investigators found that "net" washing does not clean nor sterilize. Sugar placed in the center of a "net" of clothes was not wholly dissolved. Registering thermometers placed there in some instances did not register over 102. But the drying and ironing killed most of the bacteria left alive by the earlier processes.

Some Chinamen use a blower can to sprinkle. This may be dangerous, though the hot iron will kill most of the bacteria sprinkled on the clothes.

Some of the methods in a steam laundry could be improved. "Net" washing should be discontinued. The law should require that steam laundries should be well ventilated and the temperatures and humidities should be kept as low as is possible for the industry. Better sorting rooms than were found in some should be required.

LUMBAGO.

Mrs. A. E. R. writes: "Is there any cure or help for lumbago? I have been suffering for more than a year and find no help. I am past middle age, but strong and well, and a fine walker. A three or four mile walk after supper was only a pleasant pastime until this unexpected trouble came upon me."

REPLY.

A dentist tells me of this experience. While bent over taking off his shirt, lumbago struck him. Next day an osteopath told him how to get rid of it. He sat in a chair with his shoulders held back. He drew in his abdomen as much as possible, pulled the abdominal contents up under his ribs as much as possible, took a very deep breath, pushed out his chest until he looked like a pouter pigeon, held his breath to his limit, then slowly exhaled and sagged down. His lumbago was gone.

Another man cured his lumbago by the following means: A friend had him bend over a trunk. The friend stuck him with a pin. The patient jumped quickly and violently. His lumbago was gone. Ordinarily, ironing with a hot iron will cure.

So much for relief measures. Lumbago is a form of rheumatism. It is due to infection. If you have repeated attacks you must have the source of infection removed. Among probable sources of infection are the teeth, tonsils, and nose.

CAUSES OF DIZZINESS.

C. D. writes: "What are the causes of severe dizziness? I am a man of 50 and am strong and well apparently except for dizziness, especially when I throw back my head or when I am lying down. I have a tender spot back of the ear at the base of the brain. Can this be the seat of my trouble?"

REPLY.

A person of 50 in whom dizziness is persistent and annoying should have his blood pressure taken. Next to high blood pressure constipation is the most frequent cause. Other causes are anemia, heart disease, and kidney disease.

ROMBERG'S SIGN.

L. writes: "What is Romberg's sign and what are the proper methods of testing it out?"

REPLY.

The person to be tested stands with his feet close together and his eyes closed. If there is a positive Romberg the body will sway several inches from side to side. If the condition is advanced the patient is liable to topple over unless he catches on something or opens his eyes and rights himself by using muscles under the control of the will. Romberg's sign indicates a rather advanced stage of locomotor ataxia.

LA MARQUISE DE FONTENOY

[Copyright, 1917: By the Brentwood Co.]

KING FREDERICK AUGUSTUS of Saxony, who celebrates today his 52d birthday, is the only monarch in Europe now living to be afflicted with that strange malady to which the French have given the name of "petit mal," in order to distinguish it from the "grand mal," or epilepsy, which the Scotch graphically describe as "dwalms," and which takes the form of a sudden mental stupor and of irresistible somnolence.

King Frederick Augustus, although otherwise in perfect health, is in the habit of falling suddenly fast asleep at state banquets in honor of foreign sovereigns, at councils of his ministers, at great court functions, and even when on horseback, at military reviews. In fact, his somewhat frequent tumbles from his charger on occasions of this kind have been unkindly ascribed, especially at Berlin, to intoxication, whereas they have really been due to a mental stupor resulting from an invincible desire to sleep.

Sometimes when receiving a foreign envoy in audience he will be discovered in the act of gently slumbering on the throne, while at other moments, when speaking, he will suddenly stop in the middle of a sentence, without any apparent rhyme or reason, remain apparently dazed for a few minutes, and then will either turn away or else will start talking about something entirely different.

It is a malady from which his grandfather, the late King John of Saxony, also suffered, and one which played an important rôle in the existence of the first Emperor Napoleon. The late Field Marshal Lord Wolseley, one of the most erudite students of military history, was wont to insist that the defeat of that great commander at the battle of Waterloo was attributable to the fact that at a certain stage of the conflict his brain had, practically speaking, stopped work, plunging him into a mental stupor. It was these attacks, from which he was wholly free until his disastrous invasion of Russia in 1812, that led to the wild legends about his being at times incapacitated by drunkenness.

Lord Wolseley, who had had for a time Gen. Sir Pomeroy Colley on his staff, and who knew him intimately, also declared that Colley, like Napoleon, and like the present King of Saxony, was in the habit of being seized, at the most odd and inconvenient moments, with an unconquerable desire to sleep. Wolseley argued that Colley must have been overtaken by one of these fits on the occasion of his crushing defeat by the Boers on Majuba hill on Feb. 26, 1881.

King Frederick Augustus has always harbored a grudge against the kaiser, who has made the mistake of treating him rather as a vassal than as an ally; and the Saxon ruler has keenly resented Emperor William's interference with his army, with his government, with his court, and even with his domestic affairs, which, as every one knows, have been of a rather stormy character.

His wife, as archduchess of the Tuscany line of the imperial house of Hapsburg, eloped with the Belgian tutor of her children while still crown princess of Saxony and subsequently gave him no end of trouble, among other things by the publication of her scurrilous volume of "Reminiscences of the Court of Dresden," in which she held up the reigning family there to ridicule and obloquy. In spite of this, the king still continues to pay her a handsome annuity. Indeed, he has treated her throughout with a forbearance, a patience, and a chivalry worthy of every admiration but which were naturally not understood or appreciated at Berlin, where they excited derision.

Frederick Augustus adopted as his own the daughter to whom she gave birth in Switzerland some months after her elopement and concerning the paternity of whom grave doubts existed, the child, now 14 years of age, being by his orders recognised as a princess of the blood and as on a footing of equality with his other two daughters.

Moreover, he has always refused to yield to the pressure brought to bear upon him by the kaiser to marry again. Some have attributed his refusal to religious scruples, since, unlike the vast majority of his subjects, he as well as the members of his house belong to the Roman Catholic church, which does not recognise divorce and in the eyes of which the ex-crown princess still remains his wife.

There are others, however, who declare that his objections to taking another consort have been due to a lingering affection for the ex-crown princess as the only woman to whom he had ever really given his heart and whom he would undoubtedly have pardoned and restored to her place under his roof had it not been for the bitter opposition to any such course on the part first of his father, the late King George, and of his sister, Princess Mathilde, but, above all, on the part of the emperor and empress at Berlin.

The king is credited with holding that in eloping from Dresden his wife was suffering from mental aberration and was irresponsible and that, instead of being banned even by her own family, the Hapsburgs, who deprived her of the status of an archduchess of their house, she should have been committed to a sanitarium for the restoration of her reason, a view shared to this day by many sensible people.

Sir Douglas Gamble, who has just been promoted to the rank of full admiral of the British navy, will be remembered as having been selected in 1909 for the post of naval advisor to the sublime porte, a position which he held until the war broke out between Italy and Turkey, when he was confronted with the alternative of severing his connection with the British navy or of abandoning his work at Stamboul.

Naturally, he resigned from the Turkish service, with the satisfaction of knowing that he had done much to increase the efficiency of the Ottoman navy, which he twice took to sea for cruises. In fact, if the Turkish navy did so well during the first two Balkan wars it was largely owing to the good work accomplished by Sir Douglas Gamble, who made himself very popular with his Ottoman subordinates.

Subsequently Sir Douglas was representative of the British admiralty at the international aerial conference in Paris, where, having spent several years as naval attaché of the British embassy, he was received with open arms. He was also, before his promotion to flag rank, one of the best men of the intelligence department of the admiralty and a close friend and shipmate of King Edward's sailor brother, the late Duke of Edinburgh and of Saxe-Coburg.

Indeed Sir Douglas has still in his possession a cigaret case which had belonged to the duke and on which were engraved the pet names of all of his children, the name "Baby" standing for the youngest of the lot—namely, Princess Beatrice, now the wife of the Infant Alfonso of Spain, son of the Infanta Eulalia.

"SETTLE IT ANY WAY YOU PLEASE, MADAM"

[From the New York World.]

The Friend of the People.

Letters for this department must be signed with names and addresses of the [illegible]

INSANITARY DAIRY CONDITIONS REMEDIED.

Chicago, May 22.—[To the Friend of the People.]—In a barn at rear of 5415 Woodlawn avenue a dairyman is keeping six or eight head of cattle. The barn basement where they are kept is sealed up by use of building paper, making it impossible for a breath of air to enter. During the last few days it has been pitiable to hear the lowing of the cattle, which must be suffering. The cattle are never taken out into the air. The whole place must be insanitary and the product of the dairy questionable. Neighbors say the place was condemned by the health department last fall, but is running as usual. Cannot some action be taken to relieve the cattle, from a humane standpoint, if nothing else?

READER.

Owner of above animals has been ordered to discontinue keeping them at this location within ten days.

JOHN DILL ROBERTSON,
Commissioner of Health.

DIVISION OF ESTATE.

Chicago, May 20.—[To [illegible] Friend of the People.]—A man [illegible] ing no will. A daughter [illegible] wife and his second wife [illegible] heirs. [1] What part of [illegible] the daughter entitled to in [illegible] Illinois? [2] Does she get a [illegible] the money in the bank. [3] Is it [illegible] sary for the estate to be in [illegible] year or can the heirs make a [illegible] if they can agree? [4] The [illegible] allowed the widow a certain [illegible] her living expenses. In the [illegible] ment does this money come [illegible] total estate, or only out of [illegible] share?

A. [illegible]

1. Under Illinois law the widow [illegible] third of the personalty [illegible] interest in the realty.
2. Yes, one-third.
3. If it is in probate [illegible] the year.
4. Widow's award [illegible] lowed out of the entire estate [illegible] her share of the balance.

TRIBUNE LAW [illegible]

VOICE OF THE PEOPLE

INVITATION TO THE FARM.

Sullivan, Ill., May 23.—[Editor of The Tribune.]—On the bug page of your paper I notice another poor nut has the itch about the farmer and his soft snap in these old war times. Kindly break the news to Mr. Dole, in this supposed to be free country of ours, every man has the privilege of being a farmer who pays some $200 per acre for land and puts from $1,000 to $10,000 in equipments; then if he is real successful he reaps about $10 per acre and pays $2 back to the government for taxes in normal times.

Now that the war is on I suppose he should pay a couple of dollars more per acre for the privilege of raising grain to feed the many who are too blamed refined to milk a cow and do the real work which must be done on the farm, and to take for his produce just what some firm will pay, having no voice in what he buys or sells.

This farm life is great stuff; most all the city folks are crazy about it. Why shouldn't they be? The farmer rules the earth; they elect the president and the president appoints a hook worm specialist to tell them how to conduct their business. We elect a farmer governor and he does some better—puts a man who has been a tenant on one farm for twenty-seven years in as head of the agricultural department. This shows our governor believes in putting a progressive man at the head of the farm department. This shows how much money the farmer makes when he splits fifty-fifty with the landlord.

Come on out to the farm, you poor jealous suckers, where every one falls over your neck to hand you a [illegible] Come on down and get some of [illegible] off free air.

CLYDE O. [illegible]

DOGS AND SHEEP IN[illegible]

Monmouth, Ill., May 2[illegible]—[Editor of] The Tribune.]—You had an [illegible] der the caption, "A Call for [illegible] Shepherds." It was, no [illegible] meant, but you entirely overlook[illegible] great obstacle, not only to [illegible] theory into practice, but to [illegible] the sheep and wool industry in the [illegible] belt. That obstacle is dogs.

If the city of Chicago had [illegible] $500,000 to $1,000,000 per year [illegible] its tax budget to pay sheep [illegible] der the sheep and dog law [illegible] have a more definite conception [illegible] we in the country are up against [illegible] there has been only a very [illegible] to rehabilitate the sheep industry [illegible] this tax rate has repeatedly [illegible] my own community. What the [illegible] of a band of torn and bleeding [illegible] suffers in rage and disgust, as [illegible] in pocket, can be conceived only [illegible] who has so suffered.

THE TRIBUNE compares the sheep [in]dustry of England with that [illegible] United States. The editor may be [sur]prised to learn that one of the [illegible] mental differences is that dogs are [con]trolled in England and are not in the United States.

Furthermore, if THE TRIBUNE [illegible] to bear its weight in rehabilitating [the] sheep industry in this country [illegible] our state, it can get behind a bill which is even now before our state legislature —house bill 885—the purpose of which is to restrict the roaming [illegible] be done where sheep are [illegible]

HARRY E. [illegible]

A CALL FOR HELP

CHICAGO, May 23.—[Editor of The Tribune.]—Here is an opportunity for the charitably minded to relieve some of the horrible distress in France.

Mrs. Chauncey Mitchell Depew II. of New York at the beginning of the war turned her château near Compiegne, Oise, into a hospital. Except during a month, when ordered by the French government to evacuate during Von Gluck's well-night successful drive on Paris, she has remained there and managed the work in person.

Shortly after the recent retreat of the Germans along the western front Mrs. Depew sent to her sister, Mrs. Stowe Phelps in New York, a telegram reading:

"Misery indescribable. Could you possibly get subscriptions? Will distribute personally. Immediate relief needed. No imagination can picture scenes. Cable."

I am happy to report that since this was received about $4,000 has been raised and sent to Mrs. Depew, but unfortunately the need has increased and is greater than subscriptions, as may be inferred from the following excerpts from two recent letters from Mrs. Depew:

"I have certainly seen every phase of the horrors of war, but the refugees are the most pitiful of anything, and what they have endured and are enduring! Fifteen hundred women and children slept under the heavens last Friday night at Compiegne. Several died from exposure, as it was freezing. I have in a baracque poor women and kiddies, each with a tragedy. One has a 3 months old baby. Her husband and 15 year old daughter were taken by the Germans at 4 a. m. one morning. I have never felt the war as much as in these last few weeks.

"The conditions this morning are too terrible for words. The G[ermans] have left such havoc behind [illegible] that we cannot provision [illegible] troops or the wretched [illegible] behind. . . . There can [illegible] pitals ahead and if our [illegible] in contact with the Germans [illegible] I shudder to think of the [conse]quences. We are the [illegible] pital, but the means of [illegible] tion are yet so meager [illegible] blessés arrived this morning [illegible] ing been two days on stretchers.

"We are trying to [illegible] for some of the civils today. [illegible] are eating cats and dogs [illegible] fourteen miles from us."

It may be added that this [illegible] has become famous, first, as [illegible] the best managed along the [illegible] and second, as the hospital [illegible] the German lines. It is so near [illegible] deed, that until the recent German retreat shells occasionally [illegible] in the park and once [illegible] the courtyard. In recognition of [her] services the French government awarded to Mrs. Depew the highest medal of which women are [illegible] worthy. She now needs no [illegible] medals, but she does need money and she needs it desperately. [Sub]scriptions may be sent to Mrs. [illegible] Phelps, 161 East Seventy-[illegible] street, New York City, or to the undersigned.

In addition to the usual [illegible] tion of helping fellow human [beings] now our allies, in such horrible [suf]fering, there is in this case the [com]fort of knowing that every gift, from 10 cents to the largest amount, will be used at once with a minimum of red tape and a maximum of [illegible] intelligence. All expenses of han[dling] the fund are paid by friends [in] this country, so that every [illegible] goes intact to relieve the sufferers in France.

CHARLES H. [illegible]
105 West [illegible]

AN OPEN LETTER TO CHICAGO

By JAMES HOWARD KEHLER

I know you are busy. But George Washington was not too busy to give eight years of his life *without pay* in order that we might have what we enjoy today. Will you give two minutes to reading this story of what another great American has done to make America forever impregnable? Here it is.

EDWIN MARKHAM, the distinguished patriot, poet and inspired author of "The Man with the Hoe," has given the best years of his life, and the very flower of his genius, to the preparation of thirteen remarkable volumes called

"THE REAL AMERICA IN ROMANCE"

He has really accomplished what the historians of all ages have *tried* to do—he has given to history the form and the *interest* of fiction.

These are magic volumes. Nothing except the wonder tales of Scott and Dumas can bear comparison with them — considered simply as *stories.* Yet these stories are *true.* And they constitute the *only* true, complete and consecutive history of *any* country ever written in the form of *historical novels*—an entirely unique performance—one of the great literary exploits of all time!

HISTORY HUMANIZED!

These thrilling, throbbing romances *compel* both reading and remembrance. They give you the story of America as though you yourself had been both actor and spectator in every dramatic incident of your country's history.

The only basis for real Americanism is this *real* story of what it has cost in heroic sacrifice, in noble manhood and womanhood, to establish and maintain this free republic—of what it has meant to build a commonwealth which has become—in only four centuries from savagery—the marvel amongst the nations and keeper of the world's hope of liberty!

Our fathers and grandfathers knew the history of our country—they helped to make it—and they loved the thing for which they had sacrificed so much. Never until these books were written has there been a chance for us or our children to *re-live* the history of our country—to burn with the same emotions that fired our fathers to live heroic lives and—when the need came—to die as heroically as they had lived.

THE STORY MUST BE LEARNED

The young people, the school boys and girls of this generation, *must* be given the thrill and throb of this great, true story of America if they are to continue the American tradition.

And the story of America must not only be learned—but *remembered*—if democracy is to persist. The story *will* be learned and remembered only insofar as the facts are made *interesting* through the medium of *great art.* Edwin Markham's art has made the facts *unforgettable.*

SCHOOLS DO NOT TEACH IT

Schools do not teach history with a thrill in it! They teach facts, but for every *fact* of our romantic history there is a *human story* of absorbing interest—a story of love, sacrifice and achievement to make the blood run faster and to quicken pride of citizenship. That is the great triumph of Mr. Markham's books—they have given to *facts* the glow and glamour of *fiction.*

YOUR OPPORTUNITY AND MINE

These are books of destiny—and it is your privilege and mine to share in their great destiny. The *books* are not on trial. They have succeeded! Sixty thousand real Americans have already bought them.

Edwin Markham is not on trial. He has given to America the greatest national epic ever penned regarding this or any other country—a literary heritage for which generations yet unborn will hold him in grateful memory.

It is *we* who are on trial—you and I. *What are we going to do about it?* Just insofar as we can get the message of these books into the homes and schools and *hearts* of America will this nation remain impregnable to foes from within or without. *Is this worth doing?*

HOW WE CAN HELP

One patriotic Chicagoan has already given more than fifty sets to children's institutions, schools and colleges. *Every school in America* should have these books *now.* No teacher's equipment is complete without them. If you want to do something *big,* start a movement *today* to get these books into the schools.

THROUGH THE PULPIT

Every pastor of a church in America should have the books *at once*—and should preach from them, as he would be glad to do. The calls upon the average pastor's income are very heavy. It is difficult for many preachers to buy all of the books they need. Here is a big opportunity for some one who wants to spread the gospel of real Americanism through the pulpit.

AT THE FRONT

No army unit—no naval vessel—no training camp—should be without enough of these books to give *every man in the service* the entertainment and inspiration they afford. If you have a boy in the service, the greatest thing you can do for him and his comrades is to send him these books.

DO THIS FIRST

These are only suggestions—there are plenty of other ways to help. If you will read even *one* of these books yourself you will see opportunities for service all around you. No matter how good an American you are, these books will make you a better one. And you will want to share with others your own great uplift and inspiration. First buy the books for yourself—then help others to get them.

The opportunity is limited only by the population!

"THE REAL AMERICA IN ROMANCE"

IS ON SPECIAL DISPLAY THIS WEEK AND NEXT BY

MARSHALL FIELD & COMPANY

RETAIL BOOK SECTION—THIRD FLOOR

INQUIRIES BY MAIL SHOULD BE ADDRESSED DIRECT TO MR. MARKHAM'S PUBLISHERS—WM. H. WISE & CO., 1201 MALLERS BUILDING, CHICAGO.

GENERAL STAFF NEEDS POWER TO CARRY OUT PLANS

Advantage of Large Board of Experts Shown by Allies' Mistakes.

BY COL. HENRY J. REILLY.

SIXTH ARTICLE.

It has been shown in the preceding articles of this series that there can be no real organization or efficiency in the army until there is established a large general staff with sufficient authority. This general staff would have as one of its primary functions the power to decide the military means of carrying out the military policy decided upon by the president and congress.

The mere decision as to the means to be employed is not sufficient. There must be also the power to enforce the carrying out of the policy and to coördinate the efforts of all the different bureaus engaged in carrying it out.

The use of a large general staff along modern lines was developed first by Germany. In Germany the power to enforce and coördinate any military policy rests in the hands of the emperor and his principal advisers, practically all of whom are general officers of the army and therefore well trained for war. This being so, the general staff needs no power to enforce its decisions as to the means to be employed to carry out a policy in order to insure its being done.

France Adopts German System.

France after 1871 reorganized her military methods and in general adopted the broad principles of the German system, including that of a general staff. However, France being a republic similar to the United States, the power to enforce and coördinate the means of carrying out any military policy rested with the president of the Republic, generally a civilian and the minister of war, frequently a civilian.

In other words, civilian views and politics frequently could alter or prevent the use of the means decided upon by the general staff. The result has been that in France the army occasionally has suffered, as has our own, from the inability of the general staff to enforce its will in the face of the opposition of some staff corps.

The French bureau of artillery which corresponds to our ordnance department succeeded on more than one occasion in preventing the infantry and artillery from getting types of weapons they desired.

Soldiers Fight for Guns.

The infantry fought for a long time to get machine guns. The bureau of artillery after considerable resistance finally issued a type brought out by themselves and distinctly inferior to the guns made by the big private armament concerns. In the Morocco campaign these guns failed miserably.

This is only one example of a number of conflicts in which the men who do the actual fighting failed to have their views carried out. The French experience with their general staff and our experience with our small one shows that in a republic merely to give such a staff the right to determine the means of carrying out a government policy is not sufficient. The chief of the general staff must have the power to force the staff bureaus to carry out the plans of the general staff. Only this will insure an efficient administration in the army.

There can be no danger as far as the government as a whole is concerned, because the policy to be carried out always will be decided by the president and congress, and the secretary of war will remain the connecting link and the means of coördination between the army as a whole and the government.

Munition Ministry Needed.

The failure of the French and British governments to supply their armies with the large amount of guns and ammunition needed led to the creation in both countries of a ministry of munitions. The munition supply of the army was put in the hands of a department, the chief of which was a member of the cabinet and therefore equally powerful with the minister of war. Being equally powerful it has been impossible for the minister of war to enforce his wishes, founded on the desires of the army with respect to the supply of munitions.

If it is a bad system to have the chief of ordnance virtually independent of the chief of staff, and both the French experience and our own has shown this to be so, regardless of the excellent qualities displayed by some of the individuals who have occupied this post, it is easily seen how much worse it is to have in war time a functionary who performs the same duties, but who is independent not only of the chief of staff but also of the secretary of war.

In both Great Britain and France, experience has shown that if there is a minister of munitions he should be a minister subordinate to the minister of war. Furthermore, both France and Great Britain have a parliamentary form of government, which we have not.

JEWISH WAR RELIEF

Contributions of the Day Bring Fund $50,000 Nearer to $1,000,000 Goal.

MORE than $50,000 was added to the Chicago fund for the relief of Jewish war sufferers yesterday. Some $220,000 are still to be collected, however, before the fund will have reached $1,000,000. The largest contribution of the day was one of $5,000 from Mrs. Helen Swift Morris; another notable contribution was one of $25 given by a waiter of the Congress hotel at the close of a luncheon given in the interest of the fund.

Other subscriptions included:

$3,000.
Leon Hartman.

$2,000.
Mr. and Mrs. B. L. Glaser.

$1,000.
Mr. and Mrs. T. Regensteiner, J. Ogden Armour, I. Baumgartl, Mr. and Mrs. Meyer L. Straus, Morris Vehon.

$500.
Anonymous, Anonymous, Anonymous, Mr. and Mrs. Julius Kramer, Mrs. M. A. Meyer, Louis Manheimer, Louis L. Joseph, L. Fish Furniture Co., Kuh, Nathan & Fischer Co., Simon Florsheim, Kastor Bros., Alfred Kohn, Joseph Vehon.

$300.
Milton A. Strauss, Anonymous, Harry Goldstine, Samuel Nast.

$250.
Ralph Davis, Julius Regenstein, I. J. Bloom, John Hertz, Albert Pick, Roger C. Sullivan.

$200.
Anonymous, Myra and Louise Buxbaum, Mrs. Hannah Frank, Mrs. M. Gimbel, Moses Goldsmith, K. & S. Sales Co., Leo Hurwitz, E. W. Lilienfeld, Adolph Silberman, I. Grollman, H. Kramer & Co., Herman Stern.

Included in many other subscriptions was an anonymous one for $750.

"TIZ" GLADDENS SORE, TIRED FEET

No puffed-up, burning, tender, aching feet—no corns or calluses.

"Tiz" makes sore, burning, tired feet fairly dance with delight. Away go the aches and pains, the corns, calluses, blisters, bunions and chilblains.

"Tiz" draws out the acids and poisons that puff up your feet. No matter how hard you work, how long you dance, how far you walk, or how long you remain on your feet, "Tiz" brings restful foot comfort. "Tiz" is magical, grand, wonderful for tired, aching, swollen, smarting feet. Ah! how comfortable, how happy you feel. Your feet just tingle for joy; shoes never hurt or seem tight.

Get a 25-cent box of "Tiz" now from any druggist or department store. End foot torture forever—wear smaller shoes, keep your feet fresh, sweet and happy. Just think! a whole year's foot comfort for only 25 cents.—Advertisement.

'LIBERTY' BOND SQUADS TAKE LOOP BY STORM

Crack Salesmen Will Talk to Every Person in the District.

Three hundred members of the "Flying Squadron"—the volunteer salesmen for the Liberty loan—took the loop district by storm yesterday in the opening of their campaign to dispose of a large chunk of the $2,000,000,000 issue. Figures were not obtainable last night, chiefly because they could not be representative of what the "Flying Squadron" expects to accomplish. The day was given over mostly to organization and laying the loop out into districts.

The campaign will continue in full blast until June 15. It is the purpose of the salesmen to interview every man, woman, and child in the district bounded by the river on the north and west, the lake and Harrison street. Charles W. Folds is the chairman of the committee of ten captains, each of whom is in charge of a squad.

In addition to personal solicitation, the salesmen are organizing clubs in all hotels and business blocks, whose purpose it will be to buy bonds in a lump.

Time Certificates Arranged.

A suggestion for a Sunday sermon on the Liberty loan has been provided by the Rev. Newell Dwight Hillis, and this will be carried out in many churches.

As a means of facilitating the sale of bonds the Federal Reserve bank has provided for the sale of participation certificates, whereby takers may obtain a certificate on payment of $10 and by presentation of five of these obtain a bond.

A. J. Earling, president of the Chicago, Milwaukee and St. Paul railway, has announced a savings plan whereby the road's employes may participate.

Landis Aids Women.

Their slogan, "Coax the dollar out of the blue teapot," established as a campaign cry, the Women's Liberty loan committee yesterday began action in aid of the $2,000,000,000 war issue. Through the generosity of Judge Landis the committee has been assigned room 626 in the federal building, one of Judge Landis' personal suites.

Mrs. Antoinette Funk, vice chairman of the national committee, of which Mrs. William G. McAdoo, wife of the secretary of the treasury, is chairman; Mrs. George Bass, and Mrs. Kellogg Fairbank assumed direction of the preliminary work. Organization week will end June 15, after which actual campaigning will be started in the hope of enlisting the aid of 3,000,000 women in the nation.

Mrs. Funk announced yesterday she had been assured of two "customers," one in Illinois and one in New York, who will take $5,500,000 of the issue.

KANSAS WHEAT WORST IN YEARS

Topeka, Kas., May 24.—A prospective yield of 46,000,000 bushels of winter wheat in Kansas this year, the lowest yield in twenty years, despite the fact that reports indicate the acreage is larger than any ever devoted to a single crop in the state, is the estimate contained in the state's crop situation as found May 19, issued tonight by J. C. Mohler, secretary of the Kansas state board of agriculture.

The report indicates that the corn acreage will be larger than that of last year, although the condition is given as 79.3 per cent, or 6.8 per cent lower than that of a year ago. The condition of oats is given as 83.8 per cent, or 8.1 per cent higher than that of a year ago. An increased acreage of barley is shown in the report.

Pastures and meadows are reported to be prospering, while the first cutting of alfalfa promises well and is being harvested in many counties.

New Discovery Ends Corn Misery—Touch a Corn with Ice-Mint, Then Lift It Right Off—It Won't Hurt a Bit

Soreness Stops Quickly, Then the Corn Shrivels and Lifts Off—Try It and See.

"Here is the real "Corn Killer" at last. Say good-bye to your old corn salve and plasters for that Pet Corn of yours is sure to be a "Goner" if it ever feels the Magic touch of Ice-mint. This is a new discovery made from a Japanese product and it is certainly a wonder the way it ends corn misery. From the very second that Ice-mint touches that sore, tender corn your poor tired, aching feet will feel so cool, easy and comfortable that you will just sigh with relief. Think of it; only a little touch of that cooling, soothing Ice-mint and real foot joy is yours. No pain, not a bit of soreness, either when applying it or afterwards and it doesn't even irritate the skin.

Hard corns, soft corns or corns between the toes, also toughened calluses just shrivel up and lift off so easy. It is wonderful! Just ask in any drug store for a little Ice-mint and give your poor, suffering, tired feet the treat of their lives. There is nothing better, or nothing "just as good."

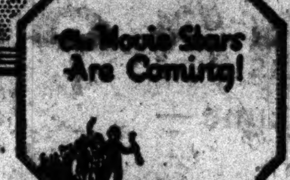

This Portrait of Charlie Chaplin

In Rotogravure—Ready for Framing

FREE—With *Next Sunday's*

Chicago Sunday Tribune

The Movie Stars are Coming! They'll be here next Sunday—headed by Charlie Chaplin, and including every one of your movie favorities. And they'll come to you—*in your own home*—with the Chicago Sunday Tribune.

Starting next Sunday, The Chicago Sunday Tribune will present to its readers all of the famous movie stars in a new series of beautiful rotogravure portraits. Each Sunday, there will be given as a FREE supplement to the Chicago Sunday Tribune a beautifully tinted portrait of some movie favorite—size 9 x 11½ inches—all ready for framing. In addition, the regular rotogravure section of The Chicago Sunday Tribune will contain new portraits of four other movie stars—*five in all*

Charlie Chaplin is the first of the movie stars who will come to you through The Chicago Sunday Tribune. A large sepia-toned rotogravure portrait of this famous star will be given free as a supplement to next Sunday's Chicago Sunday Tribune. And four other handsome portraits of movie stars will appear in the regular rotogravure section. Get these beautiful portraits free—each week—with The Chicago Sunday Tribune, and have your own gallery of stars. Don't miss a single one of this series.

"The Movie Stars Are Coming!"

STARTING *IN NEXT SUNDAY'S*

CHICAGO SUNDAY TRIBUNE

The Only Chicago Newspaper with a Rotogravure Section

Order Your Next Sunday's Chicago Tribune Early! Phone Your Newsdealer

Claiming a Miracle *and Proving it* Hear the Ampico

Hear an Ampico "comparison concert"—one of those extraordinary demonstrations which are the sensation of the National Music Show—at which the Ampico is proving beyond question its ability to reproduce touch for touch, tone for tone and phrase for phrase the playing of such splendid artists as Marguerite Volavy and James Whittaker.

Where truth itself borders on the miraculous, even the most moderate claims are sure to arouse skepticism. Hence the makers of the Ampico have devised the "comparison concert" as the most direct way of convincing the skeptics, a proof of far greater value than any written endorsement.

If you have been present at any of these demonstrations you have been thrilled by the revelation of an invention destined to revolutionize the future of music and music appreciation.

If not—you may yet hear the Ampico—and we urge you to delay no longer. Hear the Ampico tonight at 8:30 at Ampico Hall in the Coliseum.

Apply at Ampico Hall for tickets of admission.

AMERICAN PIANO COMPANY
620 North American Building

Cut ⅓ Off Coal Bills!

Burn Soft Coal Without Smoke

"I saved one-third in fuel bills."—K. Fox Thomas, 937 Margate Terrace.

You big coal users can save money and get better service from your old or new fire box equipped with an

EUREKA Smokeless Coal-Saver

Easily installed — your steam fitter does it. We guarantee it to **cut fuel bills — increase the efficiency** of your heating plant, and burn cheapest soft coal without smoke nuisance. Tested by Chicago Smoke Bureau.

Write, Call or Telephone

EUREKA SMOKELESS FURNACE CO.
1215 Chamber of Commerce Building
Telephone Main 624

HOW TO CLEAN FINE MAHOGANY

Superintendent of The Tobey Furniture Company, Chicago and New York, Gives Instructions

Owners of fine mahogany furniture and woodwork will be interested in the following statement by Mr. W. E. Schubert, one of the country's best known experts on the subject of fine woods and finishes:

"With simple care, the beautiful surfaces of mahogany furniture and woodwork may be maintained almost indefinitely. Two things are necessary—frequent and thorough cleaning, and the application of [illegible] conditioning oils.

"Tobey Polish, made from a secret shop formula, accomplishes this in one easy, simple operation. It takes off the dirt and grease, and without hard rubbing, removes surface stains and foggy [illegible], obscures small scratches, [illegible] ishes and maintains the [illegible] serves its body and rich [illegible], wipes off dry and does not [illegible] dust.

"We strongly advise against [illegible] ing fine furniture and [illegible]. Some finishes will stand [illegible], so many will not that it is [illegible] to wash any of them."

Tobey Polish is now offered for sale in the general market, and may be obtained from your nearby dealer. Prices, 25c, 50c and $1.

[Advertisement.]

Reminder No. 1

This is to call your attention to the fact that you have neglected writing for more information relative to the opportunity we are offering small and large investors in purchasing stock in the

AMERICAN MERCHANTS SYNDICATE

For the benefit of those who have not read our previous announcements in The Tribune we wish to say that we will be glad to send you a descriptive booklet giving full information.

Ernest H. Moore & Co.
10 South La Salle St. Chicago, Ill.

Good Health

good appetite, good spirits—mean no discord in the body. To keep the organs in harmony—when there is need—

BEECHAM'S PILLS

Largest Sale of Any Medicine in the World. Sold everywhere. In boxes, [illegible]

FLAGS WHOLESALE ONLY

American and Allied Flags—Mounted and Unmounted. PLACE ORDERS NOW for Decoration Day, Registration Day, Flag Day and Fourth of July. For prices and [illegible]

S. BLAKE WILLSDEN
29 E. Madison St.

The Modern Chicago Woman doesn't let her husband take THE TRIBUNE with him when he goes to work. She keeps it for herself and reads it carefully. Her husband buys another at the station or on the [illegible].

GROWTH

In 1840, four years before the founding of The S. S. White Dental Manufacturing Company, there was only one dental school in America—the Baltimore College of Dental Surgery.

Today there are over fifty dental colleges and over 27,000 dentists.

During this rapid development of the dental profession "S. S. White quality" has kept closely abreast of every advance in dental science.

Recent dental research has established certain facts about what a dentifrice should do and should not do. S. S. White Tooth Paste conforms to all these requirements of an ideal cleansing and polishing agent, as determined by eminent authorities on mouth hygiene.

Your druggist has it. Sign and mail the coupon below for a copy of our booklet "Good Teeth; How They Grow And How To Keep Them."

THE S. S. WHITE DENTAL MFG. CO.
MOUTH AND TOILET PREPARATIONS
211 SOUTH TWELFTH STREET PHILADELPHIA

COUPON — Please send me a copy of "Good Teeth; How They Grow And How To Keep Them," also a sample tube of S. S. White Tooth Paste.

Name........................

Address........................

STATE CURTAILS BUILDING PLANS BECAUSE OF WAR

Increased Cost and Other Needs for Money Cause the Decision.

BY E. O. PHILLIPS.

Springfield, Ill., May 24.—[Special.]—The legislature today abandoned any policy of extensive building additions in any of the state institutions or departments. The emergencies that have arisen because of the war, increased cost of materials of all kinds, and the pressing financial requirements of the state itself caused the decision.

In accord with this determination the house excluded from the Smejkal excise bill the provision that $1,000,000 of the amount to be raised annually shall go to the University of Illinois building fund. The second $1,000,000 was to have gone to the general school fund. The compromise is that there is a marked reduction in the fees that shall be required to be paid to the state treasury by domestic and foreign corporations and all such receipts shall go to the general state fund.

Action on Bank Bill.

The Buck-Austin state-wide private banks bill was up on second reading in the house, but only long enough for action on a motion made by Representative Jones of Springfield that consideration be postponed until Tuesday. This motion was agreed to by friends of the bill led by Representative De Young, who offered the agreed amendments to the bill last night. The amendments tend to clarify the practical working provisions of the bill from the standpoint of the banking department.

The bill directed against the loan sharks, already passed by the house, went to third reading in the senate.

Senator Dailey introduced a senate bill that would permit manufacturers whose plants are located in dry territory, under the local option law, to sell direct to consumers in case lots for bottled goods, or in not less than eighths for barreled goods.

"Birth of Nation" Bill Passed.

The house passed a new bill substituting for the Jackson measure, vetoed by Gov. Lowden, one that eliminates the "tending to race hatred" line from the vetoed bill. This is the so-called "Birth of a Nation" bill, concerning moving pictures.

Representative McCarthy's bill to make uniform fees of justices of the peace and police magistrates in Cook county was passed by the house. This is of intense importance to automobile people who are exposed to fines.

The Dahlberg bill to permit Chicago to operate a municipal farm in connection with the house of correction was passed by the house, as was James W. Ryan's to permit the city to use public waters within the city limits, meaning Lake Calumet.

PACKERS LAUNCH $5,000,000 FIRM IN SOUTH AMERICA

The meat packers of Chicago, headed by J. Ogden Armour, have joined with the group of New York capitalists allied with the National City bank, to embark in the cattle and leather business in South America, according to statements coming from New York yesterday. The new company, known as the International Products company, has a capital of $5,000,000.

Neither Mr. Armour nor any of his associates would discuss the matter last night. It is stated, however, that Charles B. Perkins is president, William R. Baldwin chairman of the board, German P. Seisberger vice president and general manager, Joseph E. Stevens treasurer, and L. Nicholas Crowe secretary and assistant treasurer.

The directors are Mr. Armour, George J. Baldwin, Edward J. Berwind, Percival Farquhar, Philip W. Henry, Minor C. Keith, Frank W. Lyman, Thomas W. Streeter, and Theodore N. Vail.

The new company, it is stated, has bought the properties of the New York and Paraguay Quebracho company. A packing plant of sufficient capacity to handle the business of the company is to be constructed at Asuncion, Paraguay. Within a few months the new plant will be open and ready to supply the United States and the allied governments with immense quantities of meat.

Jury Gives Girl $5,000 for Breach of Promise

Miss Cora Woodard was granted a $5,000 verdict against Arthur T. Maltby, a consulting engineer at 20 West Jackson boulevard, for breach of promise of marriage by a jury in Judge Cooper's Superior court room yesterday afternoon.

DEVOE Velour Finish for the interior decorating of walls and ceilings is an oil paint — without gloss.

It's made in a variety of soft, delicate tones and shades, suitable for any room in any home.

More sanitary and durable than wall paper or kalsomine — more economical than either—use it this season; wash it when necessary.

Descriptive color card at dealers or

Devoe

W. Lake St., near State

8 doors closed! Only 1 more open!

Only one door remains open! Today, there is only one thing we can say.

If you want to own a set of the new

Encyclopaedia Britannica

in the "Handy Volume" form, printed on genuine India paper,

you must mail us your order today or tomorrow.

$1 down

secures you one of these *very last India paper sets.* You pay the balance in a limited number of monthly payments as low as $3 a month (for the cloth binding). If all the sets are sold, your dollar will be returned.

An Unsolicited Letter

"As for the wonderful books of the Encyclopaedia—they are simply treasures! When I was offered to compete for the position I now hold, I studied up every reference to the subject of dredge and hydraulic mining therein, with the result that I passed 87% on all the questions asked me. This was highest. Without the Encyclopaedia I could not have secured this excellent position."

EDWIN D. CASTERLINE,
400 6th Street, Petaluma, Cal.

A NEW VOLUME ABOUT THE WAR

The publishers of The Encyclopaedia Britannica announce that they have made arrangements for the issue, as soon after the end of the war as possible, of a new volume, containing a full and authoritative history of the war.

The new volume will be written by scholars and experts of the same high character as those who wrote for the Britannica itself, and by many of its own contributors. It will be absolutely impartial, excluding all partisan feeling and prejudice. It will contain

1. A judicial account of the real causes of the war, the progress of the struggle, and the results all over the world; with maps, as necessary, to show changes in boundaries.

2. The lives of the new leaders, whether civil, military or naval, in the belligerent countries.

3. The results of the war outside the sphere of fighting, the progress of surgery, the prevention of contagious disease, the new scientific discoveries, etc.

The new volume will bridge the gap between the days of peace before and after the war. It will be printed and bound to match the Britannica and the publishers guarantee that no matter how difficult and costly the supplementary volume may be from the editors' point of view, the price of it to all who purchase the Britannica during the present sale will not be more than that of a corresponding volume of the Britannica.

H. E. Hooper, President.

The time has come when you must decide and order. That is the whole story.

Today there is no use in telling you what the Britannica is, how valuable it will be to you in your work, what an advantage it will give you and your family to own it. You know now whether you want it or not. There is only one thing left for you to consider—*will you order or not?*

Unless you order NOW you will NEVER be able to buy the Britannica printed on genuine India paper. Because there is no more India paper for printing the Britannica. And no more can be made—war makes it impossible to import the flax and hemp for making India paper.

If you KNOW you want the Britannica, sign the "Reserve" Order Form in the corner of this announcement, attach a dollar bill to it and mail it just as quickly as you can.

If you are almost sure you need the Britannica, but want to be positive before you order, go to the store named here and ask to see the entire set. If the books convince you that the Britannica will be *useful* and *helpful* to you, leave your order in the store and make your first payment of $1.00. The entire 29 volumes will be sent you at once and you will have them to use and profit by while you pay for them.

This advertisement, in order to reach the newspapers of the extreme East, West and South had to be prepared and sent out ten days ago. At that time we estimated that the remaining sets of the "Handy Volume" Britannica—the last in the entire world—would take care of all orders mailed us on or before Saturday, May 26th. But orders have been increasing so rapidly that the last set may be gone before this.

BUT—*Do not let this possibility delay you.* Send your order TODAY! Every minute now is precious if you are really anxious to own and profit by the knowledge the Britannica will bring you.

(If the last set is sold before your order is received, your money will be returned to you immediately.)

Sets can be seen and orders left at

THE FAIR

State, Adams & Dearborn Sts.

Those who cannot go to this store may use this "Reserve Order" Form, which will reserve one set for you, just the same as if you ordered it in person.

SEARS, ROEBUCK AND CO., Chicago, Illinois

Please reserve me a set of the "Handy Volume" Encyclopaedia Britannica, printed on genuine India paper. I enclose $1.00 as first payment. Send me an order form which I agree to sign and return immediately. cz. 86

Name ____________________

Street and Number ____________________

City ____________ State ____________

P. O. Address ____________________

LOOSE HEAVE WINS FOR SOX IN 12 INNINGS

Erratic Shot by Dumont Spells Defeat for the Senators, 1-0.

BY I. E. SANBORN.

A wild pitch in the last half of the twelfth inning terminated in the White Sox's favor yesterday one of the most brilliant defensive battles ever fought on Comiskey park. Score: Chicago, 1; Washington, 0.

Said wild pitch was very wild, for it scored a run from second base. It was emitted by a person named Dumont, who flings from the right side and who promised to pitch Tex Russell to an absolute standstill until he precipitated his own downfall by shooting a fast one past Henry to the grand stand with Joe Jackson on the Keystone sack waiting, as many runners on both sides had waited before, for the timely hit that never came.

Double Plays Frequent.

Center fielders and double plays were largely responsible for the runlessness of the contest. Both slabmen were hit hard in places, but were given phenomenal support. Both Felsch and Milan made miraculous captures of terrific wallops that would have produced winning results. Five double plays, three of them by the senators, snuffed out swell chances to score. In fact, the home half of the twelfth was the least promising of several openings that had been yawning on each side.

Russell outpitched his slab opponent, although in actual base hits Dumont had the advantage. Dumont was tagged safely only eight times to eleven against the Texan. But Russell had perfect control at all times. Not a man walked to first, or came anywhere near it. Twice Dumont passed White Sox batsmen. Russell's support wavered in spots, while Dumont's was perfection in every detail. That means Russell had to pitch himself out of more tight places than Dumont did. He was equal to every occasion.

Russell Strong on Attack.

Besides, Russell was the feature of the White Sox offense. He mauled out two that went safe, one for three bases, and another that ought to have been at least a triple, but Milan tore across into left center and made a sensational running catch of it. Twice Russell stood on third base as the result of his own bat and good legs, and twice his teammates failed to score him.

Three times Russell was in deep water with a runner on third, but he was equal to the emergency, although on two of the occasions there was nobody out when the alien runner reached Weaver's station. It was one of those pitcher's combats which are not dull, for there was action in almost every inning, and anywhere along the route a slip was good for the game. But the fatal slip was a long time arriving.

Double Play Saves Sox.

Russell whaled out his triple with one gone in the third, but Leibold struck out and Weaver popped. Again in the sixth the Rowlands threatened to cop. After Milan had outrageously robbed Russell, Leibold walked and went to third on a single by Weaver. Again Collins hit into a double play.

Russell was in trouble in the seventh when Milan singled and went to third on Rice's single before a man was out. Shanks merely popped to Jackson back of short and Morgan rapped to Risberg for a double play. A single and a wild throw by Weaver put the Senators on second and first with one out in the ninth, but the run did not go over. Neither did it in the twelfth when Milan led with a single and was sacrificed to second.

The Sox were stopped almost to a standstill in the later rounds, so when Jackson cracked a single to right in the last of the twelfth there was no great enthusiasm. Felsch sacrificed Joe to second and Gandil was up when Dumont cut loose a low one on the outside. It hit the dirt and shot past Henry to the stand. Jackson raced home from second on it, barely beating Henry's return throw to the plate.

The Standing

AMERICAN LEAGUE.

	W.	L.	Pct.		W.	L.	Pct.
Boston	20	10	.667	St. Louis	15	20	.429
CHICAGO	24	13	.649	Wash'gton	13	19	.406
New York	17	11	.607	Detroit	11	19	.367
Cleveland	19	17	.528	Philadelp'a	10	20	.333

YESTERDAY'S RESULTS.

Chicago, 1; Washington, 0
Boston, 4; St. Louis, 3
Philadelphia, 3; Detroit, 2
Cleveland, 2; New York, 0

GAMES TODAY.

Wash'ton at Chicago. Boston at St. Louis. Philadel'a at Detroit. New York at Cleve'd.

NATIONAL LEAGUE.

	W.	L.	Pct.		W.	L.	Pct.
Philadelp'a	19	10	.655	Cincinnati	15	20	.429
New York	17	10	.630	Brooklyn	11	15	.423
CHICAGO	23	14	.622	Boston	9	16	.360
St. Louis	16	14	.533	Pittsburgh	11	22	.333

YESTERDAY'S RESULTS.

Chicago, 4; New York, 3
Brooklyn, 6; Pittsburgh, 0
Cincinnati, 19; Philadelphia, 9
St. Louis, 9; Boston, 7

GAMES TODAY.

Chicago at New York. Cincinnati at Philad'a. Pittsburgh at Brook'n. St. Louis at Boston.

SOX-WASHINGTON SCORE

CHICAGO.

	AB	R	H	TB	BB	SH	SB	P	A	E
Leibold, rf	4	0	2	2	1	0	0	4	0	0
Weaver, 3b	4	0	2	2	1	0	1	1	2	1
Collins, 2b	5	0	0	0	0	0	0	5	1	0
Jackson, lf	5	1	2	2	0	0	0	2	0	0
Felsch, cf	4	0	0	0	0	1	0	4	0	0
Gandil, 1b	4	0	0	0	0	1	0	8	0	0
Risberg, ss	4	0	0	0	0	0	0	6	6	1
Schalk, c	[illegible]	[illegible]	[illegible]	[illegible]	[illegible]	[illegible]	[illegible]	6	4	0
Russell, p	[illegible]	[illegible]	[illegible]	[illegible]	[illegible]	[illegible]	[illegible]	0	2	0
Totals	[illegible]	[illegible]	[illegible]	[illegible]	[illegible]	[illegible]	[illegible]	36	15	2

WASHINGTON.

	AB	R	H	TB	BB	SH	SB	P	A	E
Judge, 1b	[illegible]	[illegible]	[illegible]	[illegible]	[illegible]	[illegible]	[illegible]	2	0	0
Foster, 3b	[illegible]	[illegible]	[illegible]	[illegible]	[illegible]	[illegible]	[illegible]	1	3	0
Milan, cf	[illegible]	[illegible]	[illegible]	[illegible]	[illegible]	[illegible]	[illegible]	3	0	0
Rice, rf	[illegible]	[illegible]	[illegible]	[illegible]	[illegible]	[illegible]	[illegible]	2	0	0
Shanks, lf	[illegible]	[illegible]	[illegible]	[illegible]	[illegible]	[illegible]	[illegible]	4	0	0
Morgan, 2b	[illegible]	[illegible]	[illegible]	[illegible]	[illegible]	[illegible]	[illegible]	2	5	0
Henry, c	[illegible]	[illegible]	[illegible]	[illegible]	[illegible]	[illegible]	[illegible]	4	1	0
Crane, ss	[illegible]	[illegible]	[illegible]	[illegible]	[illegible]	[illegible]	[illegible]	6	3	0
Dumont, p	[illegible]	[illegible]	[illegible]	[illegible]	[illegible]	[illegible]	[illegible]	0	2	0
Totals	[illegible]	[illegible]	[illegible]	[illegible]	[illegible]	[illegible]	[illegible]	[illegible]	14	0

Washington ... 0 0—0
Chicago ... 0 1—1

Three base hits—Judge, Russell. Struck out—Russell, 2; Dumont, 2. Double plays—Morgan-Crane-Judge; Russell-Risberg-Gandil; Crane-Morgan-Judge; Risberg, Collins. Gandil. Wild pitch—Dumont. Time—2:23. Umpires—McCormick, Nallin, and Connolly.

CUBS-GIANTS SCORE

CHICAGO.

	AB	R	H	TB	BB	SH	SB	P	A	E
Zeider, ss	[illegible]	[illegible]	[illegible]	[illegible]	[illegible]	[illegible]	[illegible]	2	1	2
Wolter, rf	[illegible]	[illegible]	[illegible]	[illegible]	[illegible]	[illegible]	[illegible]	[illegible]	[illegible]	[illegible]
Doyle, 2b	[illegible]	[illegible]	[illegible]	[illegible]	[illegible]	[illegible]	[illegible]	[illegible]	[illegible]	[illegible]
Merkle, 1b	[illegible]	[illegible]	[illegible]	[illegible]	[illegible]	[illegible]	[illegible]	[illegible]	[illegible]	[illegible]
Flack, cf	[illegible]	[illegible]	[illegible]	[illegible]	[illegible]	[illegible]	[illegible]	0	0	0
Mann, lf	[illegible]	[illegible]	[illegible]	[illegible]	[illegible]	[illegible]	[illegible]	0	0	1
Wilson, c	[illegible]	[illegible]	[illegible]	[illegible]	[illegible]	[illegible]	[illegible]	5	3	0
Deal, 3b	[illegible]	[illegible]	[illegible]	[illegible]	[illegible]	[illegible]	[illegible]	1	2	0
Douglas, p	[illegible]	[illegible]	[illegible]	[illegible]	[illegible]	[illegible]	[illegible]	1	2	0
Totals	[illegible]	[illegible]	[illegible]	[illegible]	[illegible]	[illegible]	[illegible]	[illegible]	10	4

NEW YORK.

	AB	R	H	TB	BB	SH	SB	P	A	E
Burns, lf	[illegible]	[illegible]	[illegible]	[illegible]	[illegible]	[illegible]	[illegible]	4	0	0
Herzog, 2b	[illegible]	[illegible]	[illegible]	[illegible]	[illegible]	[illegible]	[illegible]	3	3	0
Robertson	[illegible]	[illegible]	[illegible]	[illegible]	[illegible]	[illegible]	[illegible]	3	0	0
Kelly, rf	[illegible]	[illegible]	[illegible]	[illegible]	[illegible]	[illegible]	[illegible]	0	0	0
Zimmerman	[illegible]	[illegible]	[illegible]	[illegible]	[illegible]	[illegible]	[illegible]	1	2	0
Fletcher, ss	[illegible]	[illegible]	[illegible]	[illegible]	[illegible]	[illegible]	[illegible]	0	4	0
Kauff, cf	[illegible]	[illegible]	[illegible]	[illegible]	[illegible]	[illegible]	[illegible]	1	0	0
Holke, 1b	[illegible]	[illegible]	[illegible]	[illegible]	[illegible]	[illegible]	[illegible]	8	1	0
McCarty, c	[illegible]	[illegible]	[illegible]	[illegible]	[illegible]	[illegible]	[illegible]	7	2	0
Benton, p	[illegible]	[illegible]	[illegible]	[illegible]	[illegible]	[illegible]	[illegible]	0	1	0
Middleton	[illegible]	[illegible]	[illegible]	[illegible]	[illegible]	[illegible]	[illegible]	0	0	0
Totals	[illegible]	[illegible]	[illegible]	[illegible]	[illegible]	[illegible]	[illegible]	[illegible]	13	0

Chicago ... 1—4
New York ... 0—3

Two base hits—Herzog, Deal. Three base hit—Wilson. ... Bases ... Douglas, 2 ... Hit by pitcher ... Douglas, Herzog ... Umpires—Byron and Quigley.

NEW YORK FANS ROAR WHEN CUBS COP GAME IN NINTH ROUND, 4-3

BY JAMES CRUSINBERRY.

New York, May 24.—[Special.]—In an old fashioned baseball fight such as one formerly saw between the Cubs and Giants on the Polo grounds in 1908, the Cubs emerged victorious over John McGraw's sluggers in the second game of the series. The count was 4 to 3, and the New York crowd left the park raving just as in 1908.

There was some bad baseball, some perfectly awful umpiring, and a lot of rowing throughout the game, and there seemed to be two or three fights in the grandstand. It sure did look like old times. In the sixth inning Manager Mitchell was ordered to the clubhouse by Umpire Byron for protesting a decision at the home plate when it looked as if Max Flack had scored easily, but was called out.

Ump Helps Cubs Win.

Then in the ninth this same Byron made a decision against New York just as if trying to even up all the mistakes he had made, and it ended the game with the Cubs victors. The score was still tied when the ninth began, but the Cubs went out and produced a well earned run on Mann's walk and Deal's corking two bagger over Burns' head.

Then the last of the ninth was started and Benny Kauff whaled one ferociously to right field, the only real drive obtained by the Giants all afternoon. The ball hit the brick wall about six inches from the top and bounced back into Wolter's hands. He held the blow to a single when it would have been a homer with six inches more height. Holke bounced out to Deal, putting Kauff on second, and when McCarty hit a hot one right to Deal, the latter tagged Kauff out at third.

Attempted Steal Ends Game.

Kilduff then was put on first to run for McCarty, and Honus Lobert was sent up as pinch hitter. The call was three balls and one strike, when Kilduff tried to steal second. The pitched ball looked to be not over a foot above the plate, and on the outside, and Lobert let it go, thinking it sure would be the fourth ball. But this Mr. Byron called it strike two, and Art Wilson shot the ball to Doyle at second just in time to tag out Kilduff and end the game.

A thousand irate fans leaped to the field and all the Giant players rushed from the bench, and for a few seconds it looked as if Mr. Byron was in for trouble, but he slipped away under the grandstand and left the maddened throng raving, all of which seemed a sensible thing to do.

Phil Douglas was on the mound for the Cubs, going splendidly. The Giants gathered four blows, two of which were flukes.

Notes

Washington again today.

The 5,000 fans who were there stuck to the finish.

Crane emerged with a clean record of four hits in four chances.

The game lasted less than two hours and a half in spite of the three extra innings. There were no switches in the lineup to delay the play.

Leibold made a brilliant running catch of Henry's long smash in the second inning right after pinching a low liner from Morgan's bat.

Dumont nearly spilled the beans in the eighth by failing to cover first on Russell's grounder to Judge. Russell landed safely, then went to third on Leibold's single to right. But there were two gone already and Weaver tapped a soft one to Morgan.

Manager Griffith has a new one. He accuses Cicotte of pitching the "shine ball" in Wednesday's game. To prove it the champion balk detector pinched one of the balls used that day and took it to Ban Johnson's office. A microscopic examination might disclose the existence of the "shine," but it was not visible to naked or spectacled eyes.

With runners on third and first and two gone in the ninth, the Senators tried to pull a double steal. The Sox' defense worked like a well greased clutch. Collins, who came in to take Schalk's throw, if the runner tried to score from third, let the ball go through to Risberg, who slapped it on Rice much to the runner's amazement.

NOTES OF THE CUBS

New York, May 24.—[Special.]—The Giants again tomorrow and the next day.

Tom Seaton is likely to be sent to the slab tomorrow and may be opposed by Jeff Tesreau.

There was a good sized crowd present, probably 7,500 persons, although the weather was cloudy and chilly.

Dave Robertson was put out of the game in the eighth after being called out on strikes. He said something to Umpire Byron which the latter couldn't swallow. It looked like Robertson was in the wrong in this instance.

Cy Williams was out of the game with a lame back. When he arose this morning he had to walk all bent over like Ichibod Crape, and in the afternoon went to an osteopath to have himself ironed out straight again.

Cobb and Seventeen Other Detroit Players Register

Detroit, Mich., May 24.—Eighteen members of the Detroit American league club who are subject to the conscription law have registered here. Ty Cobb, who will be 31 years old Dec. 18, is among the players enrolled.

RAMPANT REDS SLAM PHILLY PITCHERS AND TAKE BATFEST, 19-9

Philadelphia, Pa., May 24.—In the biggest scoring game of the major league season, Cincinnati defeated Philadelphia today, 19 to 9. Cincinnati drove Mayer and Oeschger off the rubber in the second inning, during which nine runs were made on seven hits, including a home run by Thorpe, two errors, and two stolen bases. The Reds also kept up their hitting after Fittery went in to pitch. Score:

Cincinnati.	R	H	P	A	Phila.	R	H	P	A
Groh, 3b	2	3	3	1	Paskert, cf	1	3	0	0
Kopf	3	1	2	3	Bancr'ft, ss	0	0	1	2
Roush, cf	2	2	2	0	McGaf'n, ss	1	0	1	1
Neale, cf	0	*	0	0	Stock, 3b	1	2	2	5
Chase, 1b	3	3	10	0	Cravath, rf	1	1	0	0
Griffith, rf	2	2	2	0	Cooper, lf	1	0	6	0
Thorpe, lf	3	3	3	0	Lud'rus, 1b	1	1	10	1
Wingo, c	1	1	0	0	Niehoff, 2b	1	3	2	3
Clark, c	1	2	4	1	Killifer, c	0	0	1	1
Shean, 2b	3	0	1	6	Adams, c	1	2	3	4
Ring, p	1	1	0	1	Mayer, p	0	0	1	1
					Oeschg'r, p	0	0	0	0
Totals	19	19	27	12	Fittery, p	1	0	0	1
					Totals	9	12	27	22

Cincinnati ..... 1 9 2 1 4 0 0 2 0—19
Philadelphia ... 0 0 0 2 0 0 1 6 0— 9

Errors—Kopf, Paskert, Bancroft, Stock, Cravath, Niehoff [4]. Two base hits—Groh, Kopf, Griffith [2], Ring, Paskert [2], Stock, Niehoff, Adams. Three base hits—Chase, Cravath. Home runs—Thorpe, Clarke. Stolen bases—Roush, Chase, Wingo, Thorpe, Paskert [2]. Bases on balls—Ring, 7; Fittery, 6. Hits—Mayer, 5 in one and one-third innings; Fittery, 11 in seven and two-thirds innings. Struck out—Ring, 3; Fittery, 2.

CARDS, 9; BRAVES, 7.

Boston, Mass., May 24.—St. Louis scored four runs in the ninth and defeated Boston, 9 to 7. Cruise's home run to the flag pole in the sixth, with Hornsby on third as the result of a triple, was one of the longest hits ever seen at Braves' field. Score:

St. Louis.	R	H	P	A	Boston.	R	H	P	A
Betzel, 2b	0	1	2	1	T'mbly, cf	0	0	0	0
J.S'th, cf	0	1	0	0	M'ville, ss	1	1	1	4
J.M'ler, 1b	1	2	10	0	W'holt, rf	1	1	0	0
Hornsby, ss	3	3	0	3	Magee, lf	3	4	4	0
Cruise, rf	1	1	1	0	K'tchy, 1b	1	2	12	1
Long, lf	1	2	4	0	J.C.S'th, 3b	1	1	0	0
G'zales, c	1	1	8	1	Gowdy, c	0	1	7	1
F.S'ith, 3b	0	2	1	0	F'trick, 2b	0	1	0	3
Ames, p	0	0	0	3	Barnes, p	0	1	1	4
Bescher, cf	1	0	1	0	Allen, p	0	0	0	1
Stewart, rf	1	0	0	0	†Bailey	0	1	0	0
					Ragan, p	0	0	1	1
Totals	9	13	27	8	Totals	7	13	*26	15

*J. Smith out, hit by batted ball. †Batted for Barnes in seventh.

St. Louis .... 0 2 0 0 0 2 0 1 4—9
Boston .... 0 0 0 1 0 0 2 3 1—7

Errors—James, J. C. Smith, Gowdy, Fitzpatrick [2]. Two base hits—Magee, Gowdy. Three base hits—Hornsby, Long, F. Smith, Magee [2], Maranville. Home run—Cruise. Stolen base—Hornsby. Bases on balls—Ames, 3; Barnes, 2; Allen, 1. Hits—Ames, 9 in 7 innings; Barnes, 9 in 7 innings; Allen, 4 in 1 1-3 innings. Struck out—Ames, 5; Meadows, 3; Barnes, 4; Allen, 2. Umpires—Klem and Bransfield.

ROBINS, 6; PIRATES, 0.

Brooklyn, N. Y., May 24.—Pfeffer pitched shutout ball and Brooklyn defeated Pittsburgh, 6 to 0. Score:

Pittsburgh.	R	H	P	A	Brooklyn.	R	H	P	A
Carey, cf	0	1	2	0	Johnston, cf	1	1	1	0
Bigbee, 2b	0	1	1	6	Daub'rt, 1b	1	1	15	0
Baird, 3b	0	0	0	2	Hickman, lf	1	1	1	0
H'chman, rf	0	0	2	0	Stengel, rf	1	2	2	0
Brief, 1b	0	0	12	0	Cutsh'w, 2b	1	3	0	3
King, lf	0	0	2	0	Mowrey, 3b	1	1	1	3
Fischer, c	0	1	4	3	Olson, ss	0	1	2	3
McC'thy, ss	0	0	0	2	Miller, c	0	1	5	3
Grimes, p	0	3	1	1	Pfeffer, p	0	0	0	2
Mamaux, p	0	0	0	0					
Totals	0	5	24	14	Totals	6	10	27	14

Pittsburgh ...... 0 0 0 0 0 0 0 0 0—0
Brooklyn .... 0 0 3 1 1 0 0 1 *—6

TRIPLE BY RUTH HELPS RED SOX DEFEAT BROWNS

St. Louis, Mo., May 24.—Ruth's triple followed by Davenport's wild pitch in the seventh enabled Boston to win from St. Louis today, 4 to 3. Hooper's triple and Janvrin's sacrifice fly gave Boston a run in the first. In the fourth three successive singles and one out gave the visitors two more. Score:

Boston.	R	H	P	A	St. Louis.	R	H	P	A
Hooper, rf	1	1	2	0	Sisler, 1b	0	0	11	6
Janvrin, 2b	0	1	2	2	Austin, 3b	1	1	2	0
Hobl'l, 1b	0	0	9	2	Rumler, lf	1	1	3	0
Lewis, lf	0	0	2	0	Jacobson, rf	0	2	3	0
Shorten, cf	1	1	4	1	Severeid, c	1	1	4	0
Gardn'r, 3b	1	1	0	0	Marsans, cf	0	0	1	0
Scott, ss	0	1	2	5	Lavan, ss	0	1	1	5
Thomas, c	0	1	5	2	Johnson, 2b	0	1	2	2
Ruth, p	1	1	1	4	Davenp't, p	0	0	0	1
					*Hartley	0	1	0	0
					Plank, p	0	0	0	0
Totals	4	7	27	16	Totals	3	8	27	9

*Batted for Davenport in 8th.

Boston .... 1 0 0 2 0 0 1 0 0—4
St. Louis........ 0 1 0 2 0 0 0 0 0—3

Errors—Gardner, Lavan. Two base hit—Severeid. Three base hits—Hooper, Rumler, Ruth. Stolen bases—Hoblitzel. Bases on balls—Ruth, 1; Davenport, 3. Hits—Davenport, 6 in 8 innings. Struck out—Ruth, 5; Davenport, 2. Umpires—Dineen and Owens.

MACKS, 3; TIGERS, 2.

Detroit, Mich., May 24.—Philadelphia defeated Detroit in a game marked by listless play, 3 to 2. Noyes, although giving nine bases on balls, pitched well with the bases occupied. Detroit had fourteen men left on bases. Score:

Phila.	R	H	P	A	Detroit.	R	H	P	A
Witt, ss	1	1	2	4	Bush, ss	0	2	1	2
Strunk, cf	1	0	4	0	Young, 2b	0	0	3	2
Bodie, lf	1	2	1	0	Burns, 1b	0	1	12	0
Bates, 3b	0	0	1	3	Cobb, rf	0	1	3	0
McInnis, 1b	0	2	10	1	Veach, lf	1	1	3	0
Schang, c	0	0	5	0	Heilman, cf	1	2	2	0
Johnson, rf	0	1	1	0	Vitt, 3b	0	0	3	1
Grover, 2b	0	0	2	4	Spencer, c	0	2	1	2
Noyes, p	0	1	1	1	Ehmke, p	0	0	0	7
					Cunn'm, p	0	0	0	0
Totals	3	7	27	13	Totals	2	9	27	14

Philadelphia .... 2 0 1 0 0 0 0 0 0—3
Detroit .... 0 1 0 1 0 0 0 0 0—2

Error—Vitt. Two base hit—Veach. Stolen bases—Strunk, Bodie, Bush, Vitt, R. Jones. Bases on balls—Noyes, 9; Ehmke, 4. Hits—Ehmke, 6 in 8 innings. Struck out—Noyes, 3; Ehmke, 1.

MUST DODGE LAW TO PLAY SUNDAY GAMES IN EAST

Philadelphia, Pa., May 24.—Sunday baseball cannot be played in Philadelphia, even if the gate receipts are turned over to Uncle Sam's war chest, unless the Pennsylvania legislature amends a city ordinance, local officials stated this afternoon.

This ordinance prohibits baseball being played if admission is charged.

Against Law at Boston.

Boston, Mass., May 24.—Sunday baseball in Boston can be played only by officials disregarding the law. The statute books carry a law prohibiting it. Upon several occasions attempts have been made to allow games to be played, a part of the proceeds to be given to charitable organizations, but all have failed.

Washington Favors Idea.

Washington, D. C., May 24.—Sunday baseball for the national capital under the plan proposed by the National Baseball commission will receive "sympathetic consideration."

INDIANS, 2; YANKEES, 0.

Cleveland, O., May 24.—Cleveland opened its series with New York by shutting out the visitors, 2 to 0. Coveleskie held New York to four hits. Maisel, New York second baseman, made his first error in twenty games, making a wild throw on his one hundredth chance. Score:

N. York.	R	H	P	A	Cleveland.	R	H	P	A
Magee, cf	0	0	0	0	Graney, lf	0	2	3	0
Miller, lf	0	1	0	0	Chap'an, ss	0	0	3	1
Maisel, 2b	0	0	1	1	Speaker, cf	0	0	2	0
Pipp, 1b	0	1	6	1	Roth, rf	0	0	3	0
Baker, 3b	0	0	3	1	Wamb's, 2b	0	1	1	4
Hendryx, rf	0	0	4	0	Guisto, 1b	1	1	10	1

BEAN BALL HIT HARD BY RULING OF COMMISSION

BY JOHN ALCOCK.

THERE was a time when you were fairly safe in buying any shoes; that time has gone by. It's good advice to buy good shoes, shoes that everyone knows. It's better advice to buy Johnston & Murphy shoes. The Campus last in black or tan is a remarkable value at $9

Maurice L Rothschild
S. W. corner Jackson and State
Money cheerfully refunded
Chicago Minneapolis St. Paul

NEW YORK OR BOSTON

$35 ROUND TRIP
From Chicago June 1st to Sept. 30th. Return Limit 30 Days

Low Round Trip Fares to many other Eastern Points, including

Atlantic Coast, New England, Adirondack Mountains, Thousand Islands

Stop-overs permitted at all points enroute; and option of boat or rail trips between Cleveland and Buffalo, Albany and New York.

CIRCLE TOURS—60-day circuit tours, going one way and returning another, may also be arranged to New York and Boston, including lake, river and ocean routes, at reduced summer fares. Tickets now on sale.

New York Central Railroad

"The Water Level Route"—You Can Sleep

For tickets, reservations, full information and suggestions regarding delightful tours, call at or address

CHICAGO CITY TICKET OFFICE
100 Clark Street, Corner Monroe

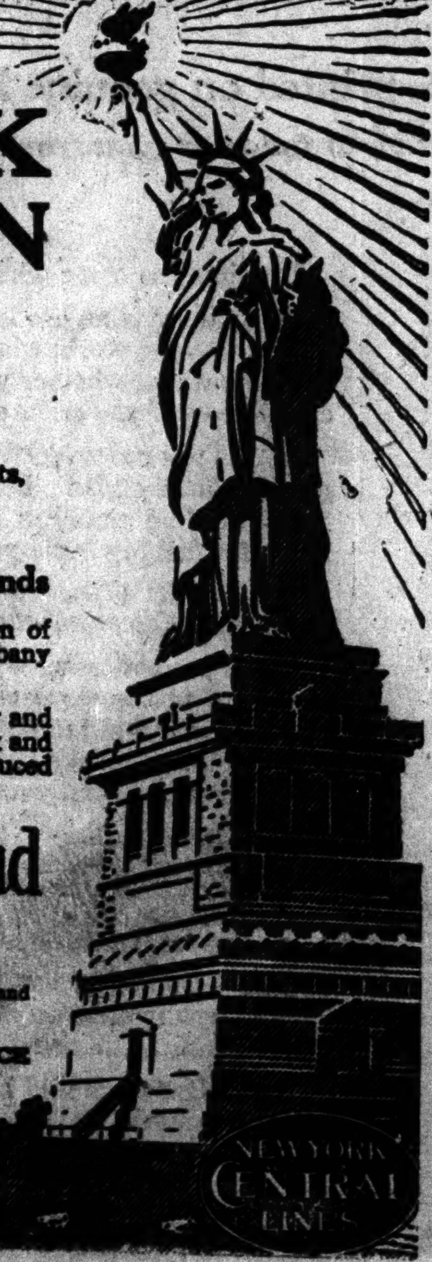

"CONTOUR" The Newest
ARROW
FORM-FIT
COLLAR

CLUETT, PEABODY & CO.

Spring Selling of

Satin Striped Tub Silk Shirts, $3.75

ORDINARILY Shirts such as these would demand a much higher pricing. Unusual purchases enable one to purchase at a great saving. The quality of the silk is equal to that of many higher priced Shirts. The patterns are attractive striped designs and the colorings are absolutely fast. Requirements for the entire Summer should be provided for now, as equal values later in the season are improbable.

First Floor.

Special Selling Continued—Values That Could Scarcely Be Duplicated at Present Wholesale Prices

Men's Shoes and Oxfords for All Needs, $7.50 Pr.

At a time of such a pronounced scarcity of leather these Shoes at $7.50 are a value that no man who appreciates a good buy can afford to overlook. They are a good investment for the man accustomed to paying less for his Footwear—an economy for the man who pays more.

MARSHALL FIELD & COMPANY
ANNEX—THE STORE FOR MEN

DARCY LOSES HIS ONE FIGHT ON OUR SHORES

Branded Slacker, Marvel of Ring Dies After Enlisting as Airman.

Memphis, Tenn., May 24.—Les Darcy, the Australian pugilist, died at a hospital this afternoon from pneumonia. He had been ill more than a month. Darcy died about 1:45 o'clock. Manager Gilmore and Trainer Hawkins were at the bedside. Gilmore immediately sent a cablegram to the dead man's parents in Australia. The body will be held here pending instructions from his [illegible]. Darcy enlisted in the aviation reserve corps here shortly before he was taken ill. At that time he was pronounced by [illegible] Christie, officer in charge of the corps, as the most perfect specimen of manhood that had applied for enlistment in the corps.

Held Two Australian Titles.

Darcy was born in Maitland, Australia, and became a professional pugilist when Mick Hawkins discovered him in amateur tournaments. He won the middleweight and heavyweight championships of Australia.

He came to the United States in December when it was planned to match him with Georges Carpentier, but the latter could not leave France. Then an attempt was made to stage a match between Darcy and Al McCoy, who claims the middleweight championship. This was abandoned when the New York boxing commission decided McCoy must first box Jack Dillon and carry out an agreement.

Barred in Three States.

Then Darcy and Dillon were matched, but Gov. Whitman refused to allow the bout. Darcy then tried to meet Jeff Smith in New Orleans, but the Louisiana governor, following the lead of Gov. Whitman, denied him the right to fight. He was matched with George Chip for a bout at Youngstown, O., but again was turned back. Darcy went to Tennessee, where, after enlisting as a member of the United States aviation service, he was permitted to arrange a match with Len Rowlands. Then he was taken ill.

Darcy is survived by his father, mother, and a number of sisters and brothers. His statements when he first came to this country were that he wanted to get here to earn money for his family before going to war for England. He had applied for his first papers in order to become a citizen of the United States.

Branded Slacker, Dies a Soldier.

Since coming to the United States Darcy has never been able to fight, despite the fact that he was recognized as one of the greatest boxers of a decade. He left Australia in December, shortly before his 21st birthday, and was charged with leaving to escape military service. He was branded a slacker in this country as well as in Australia.

Darcy was taken ill shortly after joining the aviation corps. At first his ailment was only rheumatism, but one of his tonsils, and later a tooth, became infected. Poison spread throughout his body and he contracted pneumonia. He had been low since last week. For the last few days he had been paralyzed.

Clear Claim to Title.

New York, May 24.—The record of [illegible] does not show a parallel to the case of Les Darcy, who came to this country and was turned down every time he tried to fight. Darcy had one of the most imposing records to back his claims to world's title honors. He had beaten the best his own country could produce in two divisions, and then as fast as the United States could send them he laid low this country's middleweights. His last bout, in fact, was a scheduled twenty round affair with George Chip, in which he laid out the American in the ninth round.

Evanston High Swamps La Grange Preps, 12 to 2

Evanston High defeated La Grange, 12 to 2, on Foster field. La Grange was scoreless except in the fourth, when Bielby poled a homer with Grabert on base. Ferguson held La Grange to two hits and fanned thirteen. Score:

Evanston.	R	H	P	A	La Grange.	R	H	P	A
[illegible] c.	1	1	14	1	Naxted, 1b	0	0	4	0
[illegible] rf.	[illegible]	1	0	0	Sweet, cf.	0	0	3	0
[illegible] 3b.	1	0	1	1	Grabert, c.	1	1	11	1
[illegible] ss.	2	2	2	2	Bielby, p.	1	1	1	1
[illegible] 1b.	[illegible]	1	6	1	Giles, 2b.	0	0	1	0
[illegible] lf.	[illegible]	1	0	0	Cassor, 3b.	0	0	0	0
[illegible] cf.	0	0	0	0	Sagend'f, lf	0	0	1	0
[illegible] 2b.	1	2	2	1	Green, rf.	0	0	2	0
[illegible] p.	[illegible]	0	2	1	Nov'ny, ss.	0	0	1	0
Totals	12	8	27	7	Totals	2	2	24	2

Evanston ... 0 0 6 0 0 0 4 2 *—12
La Grange ... 0 0 0 2 0 0 0 0 0— 2

Errors—Whitman, 3; Helstrom, Sweet, [illegible], Grabert, 2; Giles, 2. Two base hit—[illegible]. Three base hit—Pierce. Home run—Bielby. Struck out—Ferguson, 13; Bielby, 11. Bases on balls—Ferguson, 2; Bielby, 5.

Four More Maroons Try for Service During War

Add four more Maroons to the list of patriotic athletes. A school to train officers in the ordnance department was opened this week and 150 students and alumni registered. Among the candidates for positions in the supply department were Frank Pershing, Harry Gorgas, Edward Marum, and Donald Swett.

LES DARCY "COUNTED OUT"

Australian Middleweight Champion, Who Failed to Secure a Battle in America Because of 'Slacker' Charges, Succumbs to Pneumonia.

TWO MAROON NET MEN SURVIVE FIRST ROUND IN 'BIG NINE' EVENT

Two Maroon tennis players survived the first round matches of the Big Nine tennis championships held on the Midway yesterday. Purdue, Illinois, Chicago, and Rose Poly, an outsider, competed and Ohio State men will arrive this morning for their first round matches. Summaries:

Singles, first round—Clark, Chicago, defeated Mayer, Purdue, 6—1, 6—1; Becker, Illinois, defeated Owens, Rose Poly, 6—4, 6—0; Wente, Rose Poly, defeated McKay, Illinois, 6—3, 2—6, 9—7; Nath, Chicago, defeated Fatout, Purdue, 6—2, 6—3.

Doubles, first round—Owens and Wente, Rose Poly, defeated Mayer and Fatout, Purdue, 6—3, 6—3, 7—5.

Cannefax Beats Moore in Stars' Cue Tourney

Bob Cannefax of St. Louis, world's champion, advanced to second place in the all star three cushion tournament at Mussey's Monroe street room by defeating John Moore of Chicago, 50 to 29, in fifty innings. Cannefax had high run of 4. Score at each tenth inning:

Cannefax ...... 7 17 25 40 50—Innings, 50
Moore .... 9 13 17 25 29—Innings, 49

Pierre Maupome of Cleveland, who is only half a game behind Cannefax, showed a fine burst of speed in defeating Charley Ellis of Milwaukee, 50 to 42, in 60 innings. Score at each tenth inning:

Maupome... 9 18 26 44 47 50—Innings, 60
Ellis ....12 18 21 31 36 42—Innings, 59

Chicago Pro Wins Trophy in Shoot at Streator

Streator, Ill., May 24.—[Special.]—In a shootoff with seven others at the Illinois state trap shooters' meet R. W. Clancy of Chicago broke fifty straight and became permanent possessor of the L. C. Smith cup, which had been in competition for thirty-four years. Clancy also won the professional championship with a score of 46 out of 50 at eighteen yards.

Mark Arie of Thomasboro won the Illinois state championship with a score of 98 of 100. A. H. Winkler of Chicago was a close second with 97.

TRIBUNE DECISIONS

Decisions of "Tribune" fight representatives are:

At Baltimore—Kid Williams beat Benny McNeill [15].

At Philadelphia—Bobby McCann beat Young Jack McGovern [6].

At New York—Mike O'Dowd beat Ted Lewis [10].

At Montreal—Johnny Kilbane beat Frankie Fleming [10].

Woods and Waters By Larry St. John

LAKE MILTIMORE, ILL.

[Contributed by Walter Otis.]

Lake Miltimore is also known as Fourth lake, being No. 4 in the string of lakes that lie east of the Fox lake chain and is the largest piece of water in this group. This lake is about three miles long and of varying width, and most of it is very shallow and for this reason is fine feeding ground for the ducks in the fall.

Lake Miltimore has pan fish in large numbers, the catches of perch, bluegills, and other small varieties being remarkable. It is the game fishes, however, that interest the caster, and these are here aplenty, some large bass and pickerel being taken from this lake almost every day.

Practically all shores can be fished with good results if the angler will keep out of the shallow water. The north shore is not good, but the northeast and northwest corners are, and half way between the northwest corner and the boathouse will be found some rather deep water from which many a big pickerel and bass has been taken. The bay in the southeast corner also contains some good spots—in fact, the whole east shore is usually good.

The advantage of fishing in this lake is that it is well protected by the shores and one can always find a lee shore. A good still fishing spot is just outside of the weeds in front of the boathouse or a little to the east of there. This lake can be reached by the Chicago, Milwaukee and St. Paul railway via Grays Lake. The only hotel on the lake is run by George Sheldon.

* *

Some of the boys want the dope on the following: Fremont lake, Fremont, Mich.; Como lake, Wisconsin; Deep lake, Illinois; Lake Kegonsa, Wisconsin; Twin lakes, Wisconsin; Tippecanoe river, Indiana.

JORDAN
The Luxury Car

Under the long sloping sporting hood of the Jordan purrs a motor that makes you master of every situation—a motor throbbing with power, yet with a pulse so gentle that it is scarcely discernible—a motor so easily controlled that a mere slip of a girl can operate it—a motor fully in keeping with the excellence of the Jordan body.

PRICES

Jordan 7-Passenger Luxury Car - $1795
Jordan 4-Passenger Sport Model - $1895
(Wire wheels regular equipment)
Jordan 2-Passenger Roadster - $1795
All prices f. o. b. Cleveland

Open Evenings and Sundays
CHICAGO MOTOR CAR CO., INC.
2313 Michigan Avenue, Chicago, Ill.
Phone Calumet 6070
Jordan Motor Car Company
Cleveland, Ohio

JORDAN

PREP TEAMS TIE FOR TOP ROUND IN BALL LEAGUE

Marshall and Crane Lead, with Harrison Likely to Get Same Record.

BY PREP.

Marshall and Crane jumped to the front in the west division of the Chicago High School league yesterday, but scrambled the race for the sectional title. Marshall shut out Harrison Tech, former leader, 1 to 0, at St. Philips field. Crane beat McKinley, 2 to 1. Both victors now have completed their preliminary schedules with four wins and two games lost.

Harrison has won three games and lost two, with one to play against McKinley. A victory for the Techs will leave a three cornered tie for the western championship. Score:

Har.	R	H	P	A	Mar.	R	H	P	A
[illegible]	[illegible]	[illegible]	[illegible]	[illegible]	[illegible]	[illegible]	[illegible]	[illegible]	[illegible]
Murray, 1b.	0	0	9	0	Wolfe, 2b.	0	0	1	0
Nelson, p.	0	0	1	0	Newman, c.	0	0	12	0
Totals	0	2	18	3	Totals	1	6	21	5

Harrison .... 0 0 0 0 0 0 0—0
Marshall .... 0 0 0 0 0 1 *—1

Error—Ristow. Two base hits—Krejci, Goodwin. Struck out—Barkey, 12; Nelson, 5. Bases on balls—Nelson, 2.

Crane, 2; McKinley, 1.

Packer of Crane also hurled a two hit game against McKinley at Douglas park. Brown held the winners to six blows, but bunched swats in the first and fifth produced two runs for Crane. Score:

Crane.	R	H	P	A	McKinley.	R	H	P	A
Kalbas, 3b.	0	1	1	0	Timarco, ss.	0	0	0	3
Dignan, lf.	1	1	1	0	Wilson, cf.	0	0	2	0
Walsh, ss.	0	2	3	1	Lenit, 3b.	0	0	0	2
Fallon, 1b.	0	0	5	1	Brown, p.	0	0	1	3
Murphy, cf.	0	0	1	0	Farber, 1b.	0	0	10	0
Bowler, rf.	0	0	1	0	La Bow, c.	1	1	5	1
Seiffert, 2b.	1	1	2	4	Golde'g, 2b.	0	0	0	2
Ryan, c.	0	0	6	1	Glass'n, lf.	0	1	2	0
Packer, p.	0	1	1	0	Mora, rf.	0	0	1	0
Totals	2	6	21	7	Totals	1	2	21	11

McKinley .... 0 0 1 0 0 0 0—1
Crane .... 1 0 0 0 1 0 0—2

Errors—Kalbas, Fallon. Two base hits—Packer, Seiffert. Three base hit—Ryan. Struck out—Packer, 5; Brown, 4. Bases on balls—Packer, 3; Brown, 2.

Tilden, 6; Medill, 2.

Tilden tied Wendell Phillips for the lead in the south central section by trimming Medill at Sherman park, 6 to 2. Phillips held Medill to two hits in five innings and fanned ten. Score:

Tilden.	R	H	P	A	Medill.	R	H	P	A
G.H'ton, rf.	2	3	0	0	Yarro, cf.	1	0	0	0
Moore, 2b.	1	1	2	4	Samuels, ss.	0	0	1	4
S'pson, 1b.	2	2	3	0	Margolis, p.	0	0	2	0
S'tuno, 3b.	1	1	1	2	Price, 3b.	0	1	3	0
Phillips, p.	0	1	0	1	B'owitz, 2b	0	0	1	1
H.H'ton, ss.	0	1	0	0	D'dino, lf.	1	1	1	0
Stark, c.	0	1	8	0	Rawkin, 1b	0	0	2	1
Syron, cf.	0	3	1	0	H'pense, rf	0	0	1	0
Schmjal, cf.	0	0	0	0	Perkins, c.	0	0	4	0
Kuhn, lf.	0	1	0	1					
Brothers, lf.	0	0	0	1					
Totals	6	13	15	9	Totals	2	2	15	6

Tilden .... 2 0 3 0 1—6
Medill .... 1 0 0 1 0—2

Bowen, 7; Hyde Park, 2.

Bowen of the south division won its seventh straight game, beating Hyde Park at Jackson park, 7 to 2. Rafferty poled a homer with two on bases, besides holding the losers to four hits. Score:

Bowen.	R	H	P	A	Hyde Park.	R	H	P	A
Dunlop, c.	2	0	5	0	Caldwell, lf.	0	0	0	0
Roberts, lf.	1	0	1	0	Horton, 2b.	0	0	2	3
Olson, 2b.	0	2	2	3	Ludwig, cf.	0	0	1	0
Tillman, cf.	1	1	0	0	Adler, rf.	1	1	0	0
Dowd'g, 2b.	1	1	8	0	Jacobson, ss.	1	1	4	0
Rafferty, p.	1	1	0	1	Murphy, 1b.	0	0	8	0
Edgren, ss.	1	1	3	3	Wallers, 3b.	0	0	2	0
McDon'd, 3b.	0	0	2	1	Clark, c.	0	1	6	0
Jieah, rf.	0	0	0	0	Miller, p.	0	0	0	1
Berry, rf.	0	0	0	0	Schulz, p.	0	1	0	0
Totals	7	6	21	8	Totals	2	4	18	4

Bowen .... 1 0 0 0 3 3 *—7
Hyde Park .... 0 0 0 1 0 1 0—2

IN THE WAKE OF THE NEWS

By RING W. LARDNER

EVERYBODY OUT!

There is a man named Wm. London and he is in charge of a lunch counter in a Loop cafe, as they say. He is also in charge of putting out the lights and telling people when it is time to get out.

Well, last Tuesday, as you all know, it was dark and dreary from noon on. In fact, everybody had to light up their [illegible] and keep them all lit up like the White City.

Well, this here Wm. London had not had any sleep since last week, namely Saturday. So this bird came to work and soon as he fell asleep back of the lunch counter, which is a grand place to go to sleep, because if you should

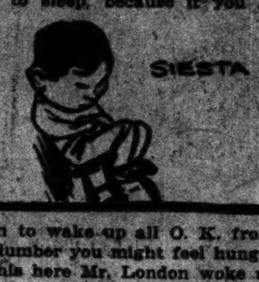

happen to wake up all O.K. from the long slumber you might feel hungry.

So this here Mr. London woke up behind the lunch counter at a quarter to five Tuesday afternoon and he started to look at his watch, but he had no watch, because Sol Hess had not been in there that afternoon, and this here Wm. London said to himself, "I must of overslept myself, because here it is dark and I am still here yet, and it must be closing time."

So this here Wm. London got up from his bed in the garbage and he walked all over the place, turning out one light after another, and finally he locked the doors, and just then the manager nailed him and said, "What the hell are you doing?" and this bird said, "It is one o'clock; time to close up."

So this here manager said to him, he said, "You are crazy. It is five P. M. and time for our biggest rush."

So this man London said, "You are crazy yourself. It must be one o'clock, else why should I say it was?"

So this manager had to call up the weather bureau and find out what time it actually was, and they told him it was five o'clock in the P. M.

So he said to this here London, "You are crazy. It is five in the afternoon; not one in the morning." And London said nothing in reply.

But what he might have said was:

"Well, listen. It is one o'clock London time."

HYDE PARK WINS AT NET.

Hyde Park High school tennis players defeated Senn on the University of Chicago courts yesterday, 3 to 1. Summaries:

Singles—Wilson, Hyde Park, defeated McKnight, Senn, 6—2, 6—2; Gustus, Senn, defeated Reed, Hyde Park, 6—4, 8—6.

Doubles—Wilson and Reed, Hyde Park, defeated McKnight and Gustus, Senn, 6—4, 6—2; Page and Kaull, Hyde Park, defeated Fisher and Mouline, Senn, 6—3, 10—8.

DE LA SALLE, 4; CATHEDRAL, 0.

De La Salle White Sox shut out Cathedral Minims at Armour square, 4 to 0. Kelly held the losers to two hits. Score:

D. L. S. W. Sox.1 0 2 0 0 0 1 0 *—4 4 1
Cathedral M'ms.0 0 0 0 0 0 0 0 0—0 2 0

MINOR LEAGUE RESULTS.

AMERICAN ASSOCIATION.

Columbus, 3; Indianapolis, 2 [12 innings].
Toledo, 4; Louisville, 3 [10 innings].
Minneapolis, 10; Milwaukee, 5.
St. Paul, 8; Kansas City, 6.

WESTERN LEAGUE.

Joplin, 3; Wichita, 1 [seven innings].
Denver, 4; St. Joseph, 0.
Lincoln, 2; Des Moines, 1.
Sioux City, 8; Omaha, 7.

GOLFERS TO PAY RED CROSS FUND DIME A ROUND

Local Clubs Launch Plan for Automatic Charge Against Members.

BY JOE DAVIS.

Presidents of clubs affiliated with the Chicago District Golf association have devised a plan which will net several thousand dollars for the American Red Cross. Members of these clubs will be asked for a voluntary contribution of 10 cents for each round of eighteen holes played during the season.

Taking 150 rounds as a fair average for each club on Saturdays and Sundays, this would give $30 for each club for these days. As there are twenty-eight clubs in the association, it would mean approximately $840 each week, exclusive of the returns from play on the other five days, which probably would bring the total well over $1,000 a week.

Charge to House Account.

The directors recommend that each club approving the plan notify its members that unless notified to the contrary every member's house account will be charged 10 cents for each round played during the season or until further notice. All sums collected will be remitted monthly to the treasurer of the C. D. A. and by him transferred to the Red Cross. The treasurer will send a monthly statement to each club showing the amounts received from each club.

At a meeting of the executive committee of the C. D. A. it was decided to call off the amateur tournament scheduled for June 21 at Glen Oak, but the caddies' tournament will be staged at Beverly Aug. 31.

Dentists Pull for Red Cross.

Members of the Chicago Dental Golf club opened their tournament season, the field for the initial event staged at the Harlem Golf club numbering over fifty. Dr. E. R. Bennecke led the players in the qualifying round for the Reliance and Fair cups with a card of 99—25—74.

At a meeting held after luncheon it was voted to donate 50 per cent of the first monthly tournament prize money to the American Red Cross. The Harlem Golf club also decided to award 25 per cent of the ground fees to the same cause.

Result of the first match round, with the qualifying scores in parenthesis, follow:

Reliance cup—Bennecke [99—25—74] defeated A. W. Campbell [112—30—82], 4 and 3; J. F. Drummond [109—25—84] defeated F. F. Molt [113—30—83], 1 up; C. H. Bascombe [99—17—82] defeated H. J. Tharp [109—30—79], 1 up 19 holes; J. E. Wieder [97—12—85] defeated J. F. Timmis [98—17—81], 3 and 2; D. B. Keyser [110—28—82] defeated H. B. Prinney [102—24—78], 3 and 2; J. R. Hanley [97—8—89] defeated E. A. Schmuck [88—4—84], 3 and 2; H. Taylor [98—18—80] defeated G. G. Knapp [118—30—83], 5 and 4; A. O. Young [82—2—80] defeated R. J. Cruise [100—15—85], 1 up, 19 holes.

Waives Dues for Army Members.

At a meeting of the directors of the Chicago Golf club it was decided to waive the dues of all members who enlist in any branch of the United States service. The formal opening of the club will take place May 30, when the annual thirty-six hole event for the Goodrich cup will be staged.

HELP RED CROSS

Press Club Golfers Play Monthly Tourney on Basis of One Cent a Stroke.

Percy Hammond, dramatic critic of The Chicago Tribune, took the leading part in the second monthly tournament of the Chicago Press Golf club at the Evanston Golf club yesterday, his card of 79 topping the field.

Each player contributed 1 cent to the Red Cross fund for every stroke taken and the high men insisted that their patriotism rather than poor play was responsible for their standings.

Evanston members boast they have the most expensive hazard of any golf club in the world, this being the drainage ditch, which cost several million dollars. P. P. Pomeroy of the Associated Press is of the same opinion. Coming to the eighteenth tee, from which the drive is across the canal, Mr. Pomeroy was overcome with remorse that he had been patriotic to the extent of only 128 strokes, so at [illegible] to put eight balls in the water.

Even his fervor for the cause was outdone by James A. Durkin of The Tribune, whose [illegible] over the water jumps cost him $1.88.

Leading scores:

Percy Hammond, "Tribune"	79
M. R. Taylor, Associated Press	85
[illegible], "Tribune"	86
[illegible]	87
Paul Hammett, Drovers' Journal	90
[illegible], "Tribune"	90
[illegible]	91
Carl Marsden, Herald	93
[illegible], Associated Press	94
[illegible], Associated Press	95
W. H. Mather, "Tribune"	99
O. Van Wyck, Associated Press	104
W. Stone, Associated Press	107
P. S. Warden, Herald	107
J. A. Durkin, "Tribune"	108
P. P. Pomeroy, Associated Press	113

Exhaust Echoes

By Sheppard Butler

Tickets for the auto derby on June 16 and the military events which will accompany the speed contest were placed on sale yesterday at various hotels, clubs, and department stores. Thus disappears any lingering doubt that may have remained as to whether the Chicago speedway is to have a race this summer. It is entirely possible that it will be the last big automobile race of the year in the United States, but this fact has not dampened the ardor of its promoters. Indeed, they express the hope that 100,000 spectators will be attracted to the festivities at the Maywood oval, which have developed from an affair of purely sporting interest to one of considerable significance as a patriotic and more or less warlike spectacle.

* *

An automobile "pathfinding" trip to Chicago, planned for last Tuesday by members of the Milwaukee Hotel association, will be made today if the weather is at all auspicious. Rain forced an abandonment of the date originally set. The purpose of the Milwaukeeans is to lay out to their own satisfaction a motor route from Chicago to Milwaukee which they can recommend as affording "at least a 75 per cent degree of touring comfort." They think there is such a series of roads and propose to find it.

* *

A Maxwell car entered by the Chicago branch and driven by W. P. Mills in the country-wide Maxwell economy contest held on Wednesday is reported to have made 43.25 miles on the single gallon of gasoline it carried in its special tank. Returns on the contest are coming in slowly. When they are complete those who have made the best records will be awarded a championship cup and shares in $5,000 prize money.

Summer Furnishings

—Silk Shirts

Our display of satin striped silk shirts dispels the belief that silk shirts are unavailable, except at high prices. A wonderful assortment of new summer colorings, an opportunity to secure an entire season's supply at the old price of **$4.**

Pure silk shirts, a wide diversity of unique patterns in a vast range of color effects, at **$5.**
Fancy jacquards and heavy satin striped silk shirts, richest and most exclusive shirtings created for the season, **$8.50.**

—Neckwear

Full shaped foulards and fancy silk four-in-hand scarfs and bat wing ties, patterns and colors to match the summer shirts, at **50c.**
English twills, magadors, foulards, and fancy silks in a special showing of four-in-hand scarfs, **75c.**

Imported English foulards, in scarfs which reflect their aristocratic source, **$1** and **$1.50.**
Early showing of wash ties, plain and fancy effects, new and exclusive novelties, **50c** and **$1.**

—Union Suits

Lace weave mercerized fabrics, and new ideas in Rockinchair, Delpark, Vassar, B. V. D., and Lewis, the standard brands, at **$1.50.**
Union suits in satin stripe, crepe, lace stripes, and fancy weave madras, the novelties of the 1917 season, **$2.**

Silk-mixed, fiber silk, silk cord stripes, and shades of pink, tan, and green in silk and cotton union suits, at **$3.**
Pure silk union suits, **$5, $6, $7.50** and **$10.50.**

Main Floor.

Join the Red Cross Now. Subscription Booth, Main Floor

THE HUB
Henry C. Lytton & Sons
N. E. Corner State and Jackson

Join the Red Cross Now. Subscription Booth, Main Floor

Broken Arches, Weak Ankles and Flat Feet Corrected by Larson Anatomic Sta-Right Shoes

The above ailments all come from wearing ill-fitting shoes. The Larson Anatomic Shoes are perfect-fitting shoes. Thus the cause is eliminated and nature takes care of the remedy. The Larson Anatomic Sta-Right Shoes are reinforced with steel plates at the insteps, each plate adjusted in such a manner as to give support at the exact spots where support is required. Thousands of people who thought they had rheumatism have found the relief sought for in a pair of Larson's shoes. If you have pains in your limbs, come in today; let me examine your arches. I probably can save you many hours of suffering.

Made to Measure, $12.50 and Up
With Plaster Cast, $17.50 and Up
According to requirements

Send for Free Booklet T

MARTIN LARSON
Chicago's Only Shoe Specialist
369 WEST MADISON STREET
AT THE BRIDGE

SPALDING
GOLF · TENNIS
BASE BALL
The Mark of Quality Throughout The World

ANNOUNCEMENT

SPALDING "BOB" Golf Balls
3 for $1.00

Remade from first-grade cores, in the Spalding Golf Ball factory (where the Red Honor Ball is made), and sold for just what they are—

The most dependable low-priced Golf Ball in the Market

Catalogue on request

A. G. Spalding & Bros.
28 S. Wabash Ave.

Not only a good cigar to smoke, but a good looking cigar to pass around. It's Long Havana Filler, hand-made.

IN-B-TWEEN
"The finest little cigar in the World"

Box of
12 cigars, 60c
25 cigars, $1.25
50 cigars, $2.50
At Your Hotel, Club, Dealer, Everywhere
KRAUS & CO., Inc.
Baltimore, Md.

Hitch your socks to your shirt with Shir-Gars. You'll forget there ever was such a thing as leg binding or shirt bulging—does away with both.
At your Dealer's.
Washington Mfg. Co.
Nashville, Tenn.

WOMEN WHO DO THINGS
want a paper that does things. So they read *THE TRIBUNE*—365 days a year.

BY CORINNE LOWE.

NEW YORK.—[Special Correspondence.]—When we used to go about so merrily and carelessly in an apron of gingham or dimity we hadn't the least idea we were entertaining a style unaware. Yet that is exactly what we were doing.

If there is any other way to apron we don't know what it is, for all possible models and variations have been tried out in the fashionable gown. It is a matter of interest, too, that although we have discarded so many of the modes of the early spring we keep a determined hold on this accessory.

This frock is of black satin—and black Liberty satin is the cry of the hour—set off with revers of purple silk and a girdle embroidered in purple and silver thread. But the gown receives its character chiefly from the apron, which, instead of dropping straight and free, is tucked under at the bottom to achieve just the softest puff.

Sleeve moods are a study all themselves this year. Latest of all to appear is the tiny puff at the wrist launched at the Lyons fair. Another mode is the slashed puff at the elbow descending to a long straight cuff. This latter mode, you will recall, is the one worn by bluff King Hal and immortalized by Holbein. Imagine it of black satin with white organdy showing between the slashes and you get an impression of something wonderfully decorative.

Marion Harland's Helping Hand

BY MARION HARLAND.

Received Baby Clothes.

"I want to thank you and the Cornerites for the kindness toward me. I received baby's clothes and was well pleased with them all. If I can do the Cornerites a good deed I shall be glad to do it. MRS. M. K."

We are always well pleased to hear of the receipt of baby clothes asked for through our agency. We know the need of them in homes where means are scanty and love is strong. The mother who sees her baby suffer for comfortable clothing deserves our sincere compassion and whatever aid we can render to her. We are too thankful to know that this little one is comfortable to give a thought to the chance of "return goods" to the Corner.

Books on Crocheting.

"If any of your readers have crocheting or tatting books to give away I shall be gla to get them. I will pay postage. Please send me the addresses, if you ave any just now, in this stamper, addressed envelope. T. D."

The Corner has no depot for articles of any description. We will pass on your address to fancy workers who may have pattern books to lend or donate. This class, as we have often observed and with growing satisfaction, is one of the most liberal of guilds. Transfers of patterns and materials for carrying on the graceful tasks in which they delight go briskly on through our agency.

Exercise of Arms and Shoulders Develops Bust

BY ANTOINETTE DONNELLY.

JENNY P.: THE DEVELOPMENT of the bust is accomplished by movements of the arms and shoulders. Every exercise that moves these parts, such as swinging dumbbells, rotating arms, or moving shoulders, brings some benefit to the bust, as always some part of the bust participates in these movements. An effective exercise is to stretch the arms out to the sides, then bend the elbows so that the tips of the fingers touch the shoulders. Now move the elbows forward until they touch in front of the chest at a level with the center of the breasts or a little higher, the tips of the fingers remaining on the shoulders. Then return arms to original position. Practice the movement a few times and gradually increase to 100. Practice deep breathing and eat fat producing food. I shall be glad to send you my list of fat producing foods if you will send me a stamped, addressed envelope.

M. D.: FOOLISH CHILD! A DIMple in your chin is a fascinating thing. Don't dream of having it filled up if such a thing were possible. Julia Marlowe wouldn't have been half so beautiful without the dimple in her chin. Send me stamped, addressed envelope for my instructions on how to free the skin of blackheads and pimples. It is long but full of valuable information for a girl of your age.

In your order of Savoy Groceries be sure there is included a can of

SAVOY BRAND COFFEE

This quality product is always uniformly excellent, superior in flavor, thoroughly satisfying.

Always packed in sealed all tin cans
Thousands of the best grocers sell it

Steele-Wedeles Company, Chicago
Coffee Importers
Established in 1862

No World Beater, but a Picture You'll Enjoy

"THE SILENT PARTNER."
Produced by Lasky.
Directed by Marshall Neilan.
THE CAST.

Jane Colby	Blanche Sweet
Edward Royle	Thomas Meighan
Harvey Wilson	George Hebert
David Pierce	Ernest Joy
Edith Preston	Mabel Van Buren
Mrs. Preston	Florence Smythe
Mrs. Wilson	Mayme Kelso

By Mae Tinée.

A GLANCE at the above cast will convince you that at least good acting is a feature of "The Silent Partner," Blanche Sweet's last starring vehicle for Paramount. Also it will assure you that all the characters are personable. No need to close one eye or put on rose colored spectacles for any of them. For which we trust that you are properly grateful.

The plot is an acceptable one, and altogether it may be said that this picture is to be classed as among the best of Lasky's regular program features.

The silent partner (Miss Sweet) is a business man's secretary. She is loyal, conscientious, and also shrewd, and brings to his attention the fact that his partner is cheating. Said partner is requested to resign, which he does, mentally vowing revenge.

Both Royle, the honest partner, and Wilson, the dishonest one, are in love with Edith Preston, who decides in favor of Royle, who has more money. She, however, loves Wilson—whom she does not know to be already married to a clammy person whom he pays $10,000 a throw to keep out of his way. (Whose way wouldst thou keep out of for that? I! Anybody's!)

Anyhow, he almost ruins Royle financially, does take his wife—which is a good thing—but in the long run proves an angel in disguise, to his own undiluted astonishment and disgust, for the silent partner steps in when ruin seems imminent, averts it, and finally marries Royle, who rides away with her in a racer to which are attached dishpans, old shoes, and the customary embarrassing announcements of newly married felicity.

A funny little office boy furnishes the needed comedy touch and the captions contain only one misspelled word. Puzzle: Find it.

COMMENT

On either Sunday or Monday morning—press reports differ—William S. Hart will come to our town, where he will appear at various theaters and be interviewed by us for you, measles permitting. On Tuesday evening at 7:30 he is scheduled to appear at the Castle theater. It is said that should you meet him on the street you will know him by his raiment, for, vurrily, he will be accoutred in the regular western outfit which has spurred its way into our hearts.

ASK ME! ASK ME!

GYPSY: Is Mary Miles Minter any relation to the real Mary Miles Minter? Yes, ma'am; she am she. Wallace Reid is with Lasky. Yes. Both are married. Miss Ridgley's husband's name is Richard Ridgley. Dorothy Davenport is the wife of Wallace Reid. Jack Pickford is with Famous Players, Los Angeles, Cal. No. Nineteen. You're welcome.

C. R. H.: I am sorry you are disappointed. You must have missed the paper in which the answers appeared. You asked us to print the answers in the paper, you remember. Hazel Daly of Essanay was an "extra" before entering pictures. Leslie Bingham is the wife of Mr. Totten. Granville Bates, William Larkin, and George McDonald. No trouble at all.

ELOISE: All right. Hereafter we shall be great friends. You should be ashamed of yourself, fooling the motion picture editor like that. You will have to tell me the name of the producing company before I can send you the cast that you request. The young minister who went to school with Wallace Reid should be some preacher. Do write again.

RECRUIT: Glad to have heard from you and to know how you are progressing. Yes, do send me your picture in uniform. I would certainly love to have it.

THOMAS MEIGHAN

His daddy a doctor had hopes
of his bein',
But Tommy said, "No, sir! I'll
act for the screen."
(He said "stage," for that's
where he went at the time,
But you see for yourselves
"stage" and "bein'" don't
rhyme.)

LOOP FEATURE FILMS

ALCAZAR, 69 West Madison—"In Again, Out Again," with Douglas Fairbanks; "A Reckless Romeo," with Fatty Arbuckle.

BANDBOX, Madison, near La Salle—"The Soul of a Magdalen," with Olga Petrova.

BIJOU DREAM, 114 South State—"A Poor Little Rich Girl," with Mary Pickford.

BOSTON, Clark, near Washington—"The Crimson Dove," with Carlyle Blackwell and June Elvridge.

CASINO, 58 West Madison—"The 44 Caliber Mystery," with Harry D. Carey.

CASTLE, State, near Madison—"The Silent Partner," with Blanche Sweet.

CHICAGO, State, near Harrison—"Temptation and the Girl"; musical comedy.

COLONIAL, Randolph, near State—"The Barrier," drama.

GEM, 450 South State—"A Corner in Colleens," with Bessie Barriscale; 7 acts of vaudeville.

KOZY, 40 South State—"The Voice on the Wire," No. 9.

LA SALLE, Madison, near Clark—"Should She Obey?", drama.

ORPHEUM, State, near Monroe—"The Final Payment," with Nance O'Neil.

PASTIME, 66 West Madison—"The Checkmate," with Jackie Saunders.

PLAYHOUSE, Michigan, near Van Buren—"Bringing Home Father," with Franklyn Farnum.

ROSE, 63 West Madison—"A Romance of the Redwoods," with Mary Pickford.

STAR, 68 West Madison—"As Man Made Her," with Gail Kane.

STUDEBAKER, Michigan, near Van Buren—"Peggy," with Norma Talmadge.

THEATORIUM, State, near Lake—"Eternal Love," with Douglas Girard.

U. S. MUSIC HALL, State, near Harrison—"The Taint of Fear," drama; burlesque.

WORLD, 61 West Randolph—"The Innocence of Lizette," with Mary Miles Minter.

ZIEGFELD, Michigan, near Seventh—"The Sixteenth Wife," with Peggy Hyland and Marc MacDermott.

Real Love Stories

"The Tribune" will pay $5 for every real love story published. If you know one, submit it, and write no more than 300 words. Address Doris Blake, "The Tribune," Chicago. No manuscripts returned. If you have a perplexing love affair upon which you need the counsel of a friend, write Doris Blake. Send stamped, addressed envelope if you wish personal reply.

The Man Across the Court.

FROM a window near my desk in the back of our office building I could see across a large court. One day while looking out this window I noticed a pretty girl standing at the window in the building opposite. As my eye caught hers I smiled, but she turned abruptly and sat at her desk, which was near enough the window for me to see.

That was the beginning of many long looks on my part, and, I must admit, only glances from the girl, that lasted many weeks. I should have probably soon forgotten her if she had flirted with me, but she seemed always unconscious of my stares, and such an adorable way. She was always so neat and fresh looking I longed to know her.

I often waited in the street in front of "her building" to see her come out and walk past me. It was a joy to me to see her, but she was always so reserved and dignified I never dared speak to her. One night she didn't come, and I was more disappointed than I knew I could be. I hurried to the place where I always waited the next night, but "my little girl"—I called her that to myself—did not come. After several nights of waiting and not seeing her I ventured into the building and made inquiries.

For some reason I was awfully embarrassed and the old janitor laughed as he told me of a girl that worked in an office on the fourth floor that had been taken sick and sent to the hospital. He also told me her name, so I got some flowers and sent them with a note to her. In the note I asked if I could come and see her, telling her I was the man across the court. I hardly dared hope for a reply, but one came, in which she said I could call and told me the time I should come.

Of course I went, full of suppressed excitement and awfully embarrassed when I was ushered to her room. She introduced me as "the man across the court" to her mother, who was there, and laughed and joked about the way we had met. After that I called on her often, first at the hospital and then at her home. I became more and more in love the better I grew to know her.

Finally we became engaged, and I was anxious to be married at once. However, "my little girl" had a different plan, and this is only one way in which she proved to have good common sense. You see, my salary would have kept both of us if we had lived pretty closely, but I hadn't saved much. She wanted to wait two years while we both worked and saved money.

I fretted and fumed and talked of my prospects and of how much better work I could do if we were married. She only laughed at that, said it proved how much I loved her—but "We must be practical and sensible." B. W. Y.

Act Natural.

"Dear Miss Blake: I want to tell you about my friend. I have been going with a young man for quite a while. His chum has been going with my sister. They were out to see us the other night.

He made the remark that he was going to take another girl and his chum was going to take my sister. They went.

The next day she come down and told me all about it. It made me feel bad. What shall I do? Shall I treat him just the same? I feel as though he was trying to make a fool out of me. Or does he want to see if I care? Shall I go with him any more or not?

"He has told me he likes me better than any girl he ever went with. What shall I do? RHODA."

Surely, Rhoda, treat him just the same. Pretend you don't care a single thing about it, even if your heart does miss a beat or two. Go with him when he asks you to go, if you feel like it, but go out with other boys, too, and don't let him think you depend on his attentions alone for your good time.

Wants to Be Actress.

"Dear Miss Blake: I wish to become an actress and my mother does not wish me to be one. What shall I do? Do I have to go to high school? "LILLIAN."

My dear Lillian, you cannot get far on the stage without a good education, so go to high school and don't worry your head over your stage career until you get through school. You will have enough to worry about if you do take to the limelights after, for it is a hard, long struggle to gain fame in that line today. Nowhere is competition so rife as in this field, but the winners must have education above everything else.

Bright Sayings of the Children

Geraldine was often complimented on her pretty brown eyes. One day her mother took her to call on a friend, a Mrs. Scanlon. Now at this house there was a lovely Scotch collie with big soulful eyes. Geraldine picked the dog's front paws up and stood him on his hind feet. From the porch the two women heard this remark: "O, Teddy Scanlon, you have pretty brown eyes just like mine." R. M. B.

Hazel wasn't feeling well, but didn't known what ailed her. Her mother, who always found out just what the matter was and did something for her, happened to be absent. A neighbor, going by, saw Hazel at the open window, looking pale and wistful, so paused and asked if she was ill.

"I guess so," replied the little one, faintly.

"What is the matter?" asked the neighbor.

"O, I don't know," was the reply, "mamma isn't home." M. H.

A friend of mine teaches a primary grade. Recently the word "wisdom" occurred in the lesson.

She asked: "What is wisdom?"

One little girl waved her hand frantically. "I know! I know! It's a kind of teeth!" M. M. W.

My little sister was playing with some other little girls one day when her brother, a few years older, came in and said several funny things, which made them laugh a great deal. He then went out of the room, and Esther said: "Isn't him the jokenest kid!" I. L. K.

-And Clubmen Know Good Cocoa!

CHICAGO ATHLETIC ASSOCIATION
12 South Michigan Boulevard

Chicago, Ill., May 24, 1917.

Bunte Bros.,
Chicago, Ill.

Gentlemen:

Answering your inquiry about White House Cocoa, I am very glad to say that we consider this a superior brand of cocoa, which has always given the best of satisfaction and met the requirements of our membership.

Yours Very Truly,
Chas. J. Walsh
Manager

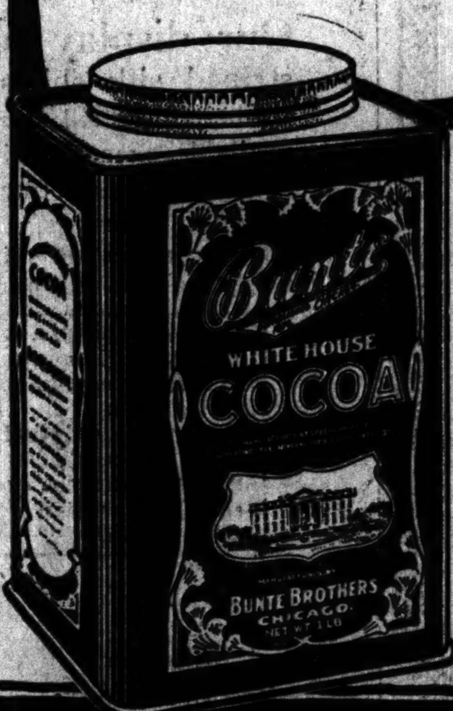

Bunte COCOA
ESTABLISHED 1876 CHICAGO

The Perfect Home Beverage

The housewife, now, is no whit less particular than the famous chef.

Her wish is to serve the best.

That's why an ever-increasing number of housewives are serving delicious Bunte White House Cocoa in their homes.

One pound tins—120 cups—for 50 cents

BUNTE BROS.
Makers of famous Bunte Candies

MAZOLA

To Reduce Your Table Expense

Mazola is a new, pure corn oil which thousands of housewives are now using for deep frying, sautéing, shortening and salad dressings.

They have found that it is *more economical* than butter, lard or compounds—and *gives better results*.

Mazola can be used over and over—there's no waste about it because Mazola does not carry the odor or taste of one food to another.

If you care about running your table economically, try Mazola. It comes in bottles at 15 cents but for *still greater economy*, buy it in the larger tins.

Ask your grocer for a copy of the Mazola book of recipes or write us direct. It is free on request.

CORN PRODUCTS REFINING CO. 17 Battery Place New York

Manufacturers of Kingsford's and Argo Starches and Karo Syrup

Chicago Office, 213 East Illinois Street

"Do your bit" now and join the Red Cross

JOIN NOW
Clean up with the
U.S.
MARINES
First to Fight
on Land
Sea—Air
U.S.

There is a little monogram
We see where'er we go;
It offers us protection
Against a foreign foe,
It stands for light and progress
In every foreign clime,
And its glory and its greatness
Are the themes of many a rhyme.

But few have ever really known
And few would ever guess
What our country means by marking
All her chattels with U. S.
It may stand for United States,
Or yet for Uncle Sam;
But there's still another meaning
To this simple monogram.

We see it on our bonds and bills
And on our postal cards;
It decorates our Capitol,
Shadowed by Stripes and Stars,
In all our barracks, posts and forts
It plays a leading part,
And the jolly sailor loves it
And enshrines it in his heart.

Now have you guessed the meaning
Which these mystic letters bear?
Or recognized the ...
They're spreading everywhere
Echo the joyful tidings,
And let the people know
That the U. S. of our nation means

WE USE SAPOLIO

AMUSEMENTS

RIVERVIEW
Western, Belmont, Clybourn & ...
Don't Be A Slacker Join the ... IN THE BUG HOUSE
Crack Rifle Shots and Broncho Busters with California Frank's
PIONEER DAYS

PRINCESS
ALL STAR COMBINATION
WILLIAM FAVERSHAM
HENRIETTA CROSMAN
CHARLES CHERRY
In Bernard Shaw's ...
NEXT WEEK
FRANK KEENAN (HIMSELF) IN "THE PAWN"
A REAL THRILLER!
SPECIAL SUMMER PRICES

MAJESTIC
GERTRUDE HOFFMAN
IN HER BIG NEW REVUE
"RUBEVILLE"
Featuring WATSON & ...
Spencer & Williams ...
Caites Bros.—...
FLORENCE TEMPEST & SUNSHINE
NIGHTS 15-25-50-75c | MATS. 15-25-50c ... DAILY

White City
CHICAGO'S SUPREME SUMMER SENSATION | THE "GARDEN FOLLIES"
IN BEAUTIFUL TERRACE GARDEN

JONES, LINICK & SCHAEFER
RIALTO
—CONTINUOUS VAUDEVILLE—
"MR. CHASER"
JOHN T. DOYLE & CO.
OTHER BIG HEADLINERS
11 A. M. TO 11 P. M.
Smoking Permitted ...

CORT—ANOTHER BIG COMEDY SUCCESS
DAVID BELASCO Presents
SEVEN CHANCES
By ROI COOPER MEGRUE, Author of "IT PAYS TO ADVERTISE"
with FRANK CRAVEN, CARROLL ...
& a Notable Belasco Cast

COMISKEY PARK
BASEBALL PALACE OF THE WORLD
35TH ST. AND SHIELDS AVE.
BASEBALL TODAY
WHITE SOX vs. WASHINGTON
Game called at 3 p. m. Reserved ... at the Hub, Jackson Blvd. ...
Private Exchange 5.

Jones, Linick & Schaefer
McVICKER'S
WILLA HOLT WAKEFIELD
"THE NEW PRODUCER" | Maid o' the Movies
—AND OTHER BIG ACTS
11 A. M. to 11 P. M.

CROWN | ASHLAND AND ...
NOW—Twice Daily
D. W. Griffith's Mighty Spectacle
THE BIRTH OF A NATION
Including Superb Orchestra
Seats for All Performances Now Selling
Mats. 25-35-50c.

GREAT NORTHERN Hippodrome
CONTINUOUS—11 A. M. TO 11 P. M.
WHERE YOU SEE THE ...
Music—Novelties
Hippodrome Acts
Vaudeville

GARRICK
MUSICAL COMEDY HIT OF THE YEAR
VERY GOOD EDDIE
ADDED FEATURE THE SENSATIONAL DORALDINA

ILLINOIS
NEW MUSICAL ...
THE LOVE MILL
WITH RALPH HERZ

OLYMPIC
OLIVER MOROSCO Presents
The Ever-Popular Hawaiian Romance
The Bird of Paradise

National Music Show
Opens Saturday, May 19th ...
Afternoon and Evening ...
50c admission, all seats free. ...tainment.

VICTORIA | BELMONT AND SHEFFIELD
TODAY—MAT. and ...
"COMMON CLAY"
Next Week—Her ...

AMUSEMENTS
FOR FUN—
TURN TO THE RIGHT!
Cohan's Grand | MAT. WED. $1.50

AMUSEMENTS
POWERS' | LAST ...
DAVID BELASCO Presents
THE Boomerang

AMUSEMENTS
PALACE | MAT. SAT.
Winter Garden Musical Extravaganza
Show of Wonders
COMPANY OF 150—25 SUMPTUOUS SCENES

Society and Entertainments

Society Throngs Ysaye Benefit for Belgians and Navy

BY MARGERY CURREY.

THE Auditorium was gorgeously draped in American and Belgian colors last night for the concert given by Ysaye for the benefit of the Belgians and the Navy league. Society occupied the boxes and many army and navy men were present in full dress uniform.

Every box was filled when Ysaye came out upon the stage to give the first number of his program, which is a part of his share in alleviating the troubles of his countrymen, the Belgians.

In one of the central boxes were Mr. and Mrs. Frederick D. Countiss, who had with them their dinner guests of the evening, Capt. and Mrs. W. A. Moffett of the Great Lakes naval training station. Mrs. Countiss was in deep blue tulle trimmed in iridescent sequins, and wore an evening cloak of figured velvet. Mrs. Moffett was in black net with an evening cloak of burgundy velvet. Mrs. John D. Black, who was with Mrs. Countiss on the committee in charge of the concert, part of the proceeds of which will go to the Navy league, was in another box with Mr. Black. Mrs. Black wore dark tulle with a bodice of [illegible] and pearls.

In another box were Mrs. Hobart Chatfield Chatfield-Taylor, in black net over light taffeta; Mr. and Mrs. Arthur Meeker, the latter in a gown of cloth of gold, and Mr. and Mrs. Joseph Lynden Smith of Boston, guests of Mr. and Mrs. Meeker. Mr. and Mrs. R. T. Crane had with them Mrs. Joseph Medill Patterson and Dr. and Mrs. E. L. Ryerson. Mrs. Crane wore a cloak of pink velvet over a black tulle and gold gown. Mrs. Patterson wore a cloak of dark red velvet.

Mr. and Mrs. Samuel Insull brought to their box their dinner guests, Mr. and Mrs. William Randolph Hearst and Mrs. Carter H. Harrison, the latter in black tulle and carrying a colonial bouquet and a large green feather fan. Mrs. Hearst was in black tulle and wore a corsage bouquet of orchids.

Mr. and Mrs. Edward F. Swift, Mr. and Mrs. Gustavus F. Swift Jr., and Mrs. Huntington Henry were together in a box. Mrs. Julius Rosenwald wore a cloak of cherry velvet over shell pink tulle and with her were Mr. Rosenwald and Mr. and Mrs. Morrie Rosenwald. Mr. and Mrs. Kellogg Fairbank, Mr. and Mrs. John A. Carpenter, and Mr. and Mrs. Joseph Winterbotham were in a box together. Mr. and Mrs. John Winterbotham and Mrs. James Keeley were in another group.

At the end of the concert a group of young society women, under the direction of Mrs. Howard H. Spaulding Jr., passed baskets through the audience, in which were taken the subscriptions made during the evening. Among these were Miss Louise Meadowcroft, Miss Gladys High, Miss Margaret Clinch, Miss Ermina Carry, Miss Edna Nixon, and Miss Rosalie Wacker. Aside from these subscriptions, about $10,000 was taken in by the concert, it is estimated. An interesting exhibit that attracted much attention was that of a number of embroidered flour sacks, which had been worked by the school children of Belgium on the very bags in which had come to them the flour sent by the Chicago committee for Belgian relief. These embroidered pieces had been framed and placed in the foyer.

Others at the concert were Mr. and Mrs. Howard Van Doren Shaw, Mr. and Mrs. C. T. Atkinson, Mr. and Mrs. [illegible] Channon, Mr. and Mrs. James [illegible], Mr. and Mrs. Frederic W. Upham, Mr. and Mrs. George M. Reynolds, Mr. and Mrs. C. B. Pike, Dr. and Mrs. Philip Schuyler Doane, Mrs. George M. [illegible], Mrs. George Hixon, Mr. and Mrs. George W. Dixon, Mr. and Mrs. F. Wight Neumann, Mr. and Mrs. Austin [illegible], Mr. and Mrs. Harrison Musgrave, Mr. and Mrs. William B. Austin, Mrs. T. B. Blackstone, Mrs. W. C. Pullman, Mr. and Mrs. C. Bai Lihme, Mr. and Mrs. Edward A. Leight, Mr. and Mrs. William L. Hodgkins, and Mr. and Mrs. A. Merrill Colt.

Mrs. Knowlton L. Ames and Mrs. Ira J. Couch will give a luncheon for twenty guests at the Glen View Golf club tomorrow in honor of Mrs. W. A. Moffett, wife of Capt. Moffett of the Great Lakes Training station. Among those present will be Mrs. Frederick D. Countiss, Mrs. Fred W. Upham, Mrs. Jack Allen, and Mrs. Andrew McNally. Mrs. Moffett is honorary president of the Great Lakes auxiliary of the Navy Relief society. During the afternoon and evening there will be a benefit at the club for the Navy league. There will be dancing during the evening, and two groups of the naval station band will provide the music. Mrs. Couch will give a dinner preceding the dance in honor of Capt. and Mrs. Moffett. A number of the officers from the Great Lakes station will be present.

Several hundred members of the board of the Chicago Hebrew institute, the Josephine club, and the Coöperative league attended the reception given by Mrs. James E. Greenebaum, 4508 Grand boulevard, yesterday in honor of Mrs. Joseph Fish. She was presented with a silver tea service as a tribute to her service on the boards of the three organizations.

Among the boxholders for the twenty-fourth annual May festival concert to be given this evening at the Auditorium for the benefit of the Cook County Sunday School association are J. Ogden Armour, E. W. Allen, A. C. Bartlett, George W. Dixon, Charles L. Hutchinson, Cyrus H. McCormick, Seymour Morris, E. K. Warren, William G. Sherer.

The new officers of the Cordon, of which Mrs. Ella W. Peattie is the newly elected president, will be honored this afternoon at the tea to be given at the club from 4 to 6 o'clock.

* *

NEW YORK SOCIETY

New York, May 24.—[Special.]—Easter lilies and palms decorated the chantry of St. Thomas' church this afternoon for the marriage of Miss Alice Richard, daughter of Mrs. A. Moore Richard, to Dr. Herman Laurence Dowd. Miss Ellen Richard was her sister's maid of honor and only attendant. Dr Hugh Chaplin was best man. Dr. Dowd is a member of the medical reserve corps and expects to go to France in the fall.

Miss Monica Burrell was married to Dr. Robert Bishop Owen of the department of philosophy, Columbia university, this evening. The Rev. Dr. Joseph Dunn Burrell and the Rev. Dr. Galusha Anderson of Chicago, grandfather of the bridegroom, officiated. Dr. Owen is the son of Dr. William B. Owen, president of the Chicago Teachers' college.

Miss Lily Way Rutledge
MABEL SYKES PHOTO

Miss Lily Way Rutledge will lead the grand march at the annual formal dance to be given on next Friday evening at the South Shore Country club by the Gamma Beta Pi sorority. Miss Rutledge will be assisted by Miss Gladys Louise Sholtus.

Movie Star Says Her Firm Made Million, But—Not—for—Her

New York, May 24.—[Special.]—Clara Kimball Young, movie star, brought suit today in the Supreme court against Lewis J. Selznick and others on a charge of having "flimflammed" her in connection with operations of the Clara Kimball Young corporation and the Selznick enterprises.

Miss Young says that although she should have received hundreds of thousands of real dollars, all she ever got for being vice president and treasurer of the corporation which bears her name was $1,000 a week. That money, she declares, was more in the nature of salary as an actress than as her share of the profits of the corporation.

Miss Young said that when she signed the first contract with Selznick on July 30, 1915, she got $449,000 worth of the $1,000,000 stock of the Clara Kimball Young corporation and that she was made treasurer and vice president. She declares, however, that as treasurer she was never allowed to touch any of the money, despite her belief that nearly $1,000,000 worth of genuine currency flowed into the Selznick enterprises as a result of contracts with the Clara Kimball Young corporation.

According to her mental arithmetic she should have received about $500,000 as her share of the profits, and as she has received only $1,000 a week salary she asks the court to put the Selznick concern and the corporation which bears her name into the hands of a receiver so there can be an accounting.

* *

Arrest for Garden Despoilers.

Chief Schuettler in a circular order sent out to all stations yesterday directed policemen to arrest any one who damages a garden plot.

Little Elm Street a Driveway Into the Field of Mars

BY CINDERELLA.

BELLEVUE place has been very much dressed up since the war began, by the patriotic disposition of its inhabitants, as expressed in bunting. Indeed, the street looks extra fine and brave with such great, clean Stars and Stripes floating from nearly every house.

But wait a bit! How about little old Elm street, two blocks farther north, and stretching from Lake Shore drive back to Rush street? Not so many flags, perhaps, but listen to the list of enlisted men who will carry the Stars and Stripes to far away battlefields, and who will think of Elm street as home.

The planet Mars must have been watching over Elm street, with its rows of smart little newly built houses and apartments, for nearly every house shelters a fighting man.

Gen. Thomas Barry, commander of the department, lives at 85 Elm street. Capt. Bryden, son-in-law of Gen. and Mrs. Barry, lives at 65. Capt. Fitch, Capt. Sheridan, and Maj. Charles are near by, and also Lieut. Richardson of Capt. Noble B. Judah's battery.

Of the medical reserve are Drs. John Favill, Laurence Mayers, Anson Cameron, and Eugene Cary.

Among the Yale men who've enlisted are David Lyman, Daniel Gallery, Frederick and Walter Charles, and Waller Marshall.

Benton Clement, Kent Stone, Frederick Foltz, and Charles Cushing are other volunteers, and the list further includes Knight Cowles, son of Alfred Cowles, who has only recently returned from a year of ambulancing in France; Edwin Keith, Paul Landrus, H. L. Brownlee, D. J. Payne, Arthur Mattimore, A. J. Connor, C. O. Ludlow, Howard Reinken, and Ernest Reinken.

It 'pears to me that a walk through Elm street one of these bracing days might act as a stimulant to almost any man who hadn't quite made up his mind about volunteering for service yet. So much solid patriotism in a city block 900 feet long can't be beaten in New York or Boston, can it?

The Casino is to be the scene of the bridge party on the afternoon of June 4 for the benefit of the Anti-Cruelty society, not the Blackstone ballroom. The arrangements of the Casino are very fascinating for a large game, two rooms and a lovely little terrace, should the day be seemly.

The decorations of these rooms are unique, interesting, and unlike anything in Chicago. As the membership of the Casino is limited, probably some of the players in the benefit game will take an added interest in seeing this much talked of interior, never opened publicly.

As announced before, several very handsome prizes are being given by friends of the society, and the tables are $10 per.

Mrs. Norval Pierce is chairman of the bridge party, and on the newly elected directorate are Mrs. Jacob Baur, Mrs. Robert Cary, Mrs. Lawrence Dudley, Mrs. Swift Fernald, Howard Gillette, Mrs. William R. Linn, Mrs. R. Hall McCormick, Mrs. Hamilton McCormick, Mrs. R. R. McCormick, Miss Martin, Mrs. M. M. Sheriff, Mrs. H. H. Shearson, Mrs. Ernest Walker, Mrs. Hathaway Watson.

* *

Stone for Esther Falkenstein.

A headstone for Esther Falkenstein will be unveiled Decoration day at Rosehill cemetery. Public exercises will be held at 2 o'clock. The committee in charge consists of Robert R. Levy, Adolph Marks, Guy Bangs, Dora Earle, and Marion H. Biel. Mrs. Josiah Cratty will unveil the stone.

Damp Cellars—Pest-Holes of Disease

Disease germs infest dark cellars. There, in the damp accumulations of dirt, the germs breed by the millions and form a constant menace to the family dwelling above. Whoever enters their lurking places may become infected with disease.

Draughts of air rising from the cellar and spreading through the house may be loaded with disease germs. Breathing such air means sickness.

For the health of your family make your cellar clean—germ-free clean—with Lysol, which kills every germ the instant it is applied.

Don't ever attempt to sweep or scrub without first sprinkling places with a solution of Lysol Disinfectant. Otherwise, sweeping merely whirls germs into the air where they will be inhaled. First kill the germs. Then sweep.

Lysol is economical, a 25c bottle makes two gallons and a 50c bottle five gallons of reliable disinfectant, certain to kill all germs. It should be used also in cleaning sinks, drains, defective plumbing, garbage cans and the floors and woodwork of the upper rooms.

There is only One True Lysol—One Safe Lysol—that made, bottled, sealed and signed by Lehn & Fink.

Three sizes: 25c, 50c and $1.00
Sold everywhere

Lysol Disinfectant

Lysol Toilet Soap
Lysol Toilet Soap contains Lysol, and therefore protects the skin from germ infection. It is refreshingly soothing and healing and helpful for improving the skin. Ask your dealer. If he has none, ask him to order it for you.

Lysol Shaving Cream
Lysol Shaving Cream also contains Lysol, and kills germs on razor and shaving brush (where germs abound), guards the tiny cuts from infection, and gives the antiseptic shave. If your dealer has none, ask him to order it for you.

OUR SIGN IS OUR BOND
Lehn & Fink

The Successful Home Garden.

This department will appear daily and Sunday in "The Tribune." Inquiries from readers desiring through neighborhood and back yard gardens to decrease the cost of living should be addressed to The Garden Editor.

BY J. F. H. HEIDE—ARTICLE 81

Bulletin.

SOW NOW—Green pod beans, wax beans, field beans, beets, Brussels sprouts, midseason cabbage, late cabbage, Savoy cabbage, red cabbage, cauliflower, early carrots, late carrots, midseason celery, celeriac, Swiss chard, early corn, summer endive, kitchen herbs, kohlrabi, leek, lettuce, midseason peas, radishes, rutabagas.

PLANT NOW—Midseason potatoes.

TRANSPLANT NOW (if four leaves or more)—Cabbage, Savoy cabbage, red cabbage, cauliflower, early celery, kohlrabi, lettuce.

DON'T WAIT FOR THE LAST DAY (TOMORROW) TO BUY SEEDS OF THE CITY GARDEN BUREAU AT HALF WHOLESALE COST, 36-40 NORTH CLARK STREET.

The Cabbage Family.

That name includes not merely the common cabbage, but also kale, kohlrabi, rutabagas, turnips, Brussels sprouts, cauliflower, red cabbage, and Savoy cabbage. All of them thrive on any soil that is well manured and frequently cultivated, and all may still be sown or transplanted.

The manure may be fresh, but there must be plenty of it—from ten to thirty tons per acre, or 125 to 375 pounds per square rod. Though preferably turned under in autumn, it may still be done.

Market gardeners even add 150 pounds nitrate of soda per acre, nearly a pound per square rod. This is divided into three portions and applied to the plants at intervals of ten days after they are four inches tall. This pushes them rapidly through the critical period when the green caterpillars may do their greatest damage, if not carefully watched for and picked off or sprayed with arsenate of lead in the earlier stages of development.

In field operations seedlings may be planted by hand or machine, or seed may be sown, dropping four or five seeds together at intervals of eight to twelve inches, twenty-eight to thirty-six inches between rows. These are thinned out to the most vigorous single plant when four leaves have formed. Cultivation is necessary every seven to ten days and after rains.

Individuals of the cabbage family will be taken up next, beginning with common and Savoy cabbage tomorrow.

QUESTIONS AND ANSWERS

Q.—My plums are always wormy and drop off. Could you tell me of a solution to spray the blossoms with?—F. R.

Ans.—The best spray for the plum curculio is arsenate of lead (1½ pounds to twenty-five gallons of water) directed into the calyces of the blossoms just after the petals have fallen and again as the calyces are shedding from the fruits. In the home garden it is better to jar the beetles down, very early in the morning, onto sheets spread under the trees. This must be frequently repeated for four to six weeks.

Fifty Meetings Today in Fight on Liquor

Fifty meetings will be held simultaneously in Chicago this afternoon in a protest campaign against the sale of liquor.

Forty-nine meetings will be held in the homes of well known people, at which talks will be made by prominent Chicagoans, while the principal one will take place at the rooms of the Chicago Woman's club. The list of meeting places was printed in THE TRIBUNE Tuesday morning.

All the meetings will start at 3 o'clock, and at each resolutions will be adopted urging prohibition.

The campaign is directed by the prohibition committee of the Chicago Woman's club.

OBITUARY.

GEORGE CAPRON ALDRICH, many years a resident of Chicago and Oak Park, and more recently of Los Angeles, Cal., died on May 23 at Asheville, N. C., where he had gone in search of health. He leaves a widow, one sister, Mrs. Dr. James Louis Blish of Fond du Lac, Wis., and a brother, James W. Aldrich of Aurora.

MRS. C. W. ELPHICKE, 1316 Davis street, Evanston, wife of Capt. C. W. Elphicke, died yesterday morning. Services will be held at St. Mary's Catholic church, Evanston, at 10 a. m. tomorrow. Burial will be at Graceland cemetery.

DEATH NOTICES.

IN MEMORIAM.

LINDEN—Will unveil monument in memory of John J. Linden May 27, 1917, at Mount Carmel. Street car boys please note.
MRS. JOHN J. LINDEN.

Tribune Cook Book

All recipes have been scientifically tested by Miss Eddington with current market materials and are indexed by her.

BY JANE EDDINGTON.

No one should have to pay more than 6 cents a pound for Texas onions now. A star offer of the week was ten pounds for 35 cents. Even new silver skins have sold for 6 cents a pound.

Caramelized Onions.

IF we have no meat stock to cook down to a beautiful brown glaze, around some onions, we may get a fair imitation of glazed onions as follows: Choose small flat onions, Bermuda or Texas, of the diameter of a golf ball.

Peel half a dozen or as many as will fit into the bottom of your Dutch oven. Fry out two or three slices of pork, cut in dice, in that utensil, and then add to the fat a tablespoon of sugar—the fire must not be hot enough to have burned the fat in the least—and stir until sugar is dissolved and until it browns and swells as it caramelizes. Be careful not to let it blacken, as it will over too much fire. Stir the onions in this, cover, and cook over fire at the lowest point. As the water streams out of the onions, making a gravy around them, it is well to turn up the fire for about one minute if you have opened the kettle to turn the onions. This is to develop steam in the kettle.

Turn it down as soon as the sound of cooking is quite positive. Cook until tender or from three-quarters of an hour to a full hour. These are improved with seasonings of other vegetables like carrot and celery and the gravy will be more agreeable and not so greasy if the juices of these are added to that of the onion. There will be several tablespoons of it without the slightest addition of water if the cooking is careful. The gravy might be kept for "browning," another term for "kitchen bouquet." Add a little salt to it.

DEATH NOTICES.

IN MEMORIAM.

NOYES—In loving memory of Herbert Noyes, who died May 25, 1900.

SCHRAYER—Adele Schrayer. In sad but loving remembrance of our dear mother, who entered heavenly rest two years ago today, May 25. Gone but not forgotten.
FROM YOUR CHILDREN.

ALDRICH—George Capron Aldrich, husband of Elizabeth Walters-Aldrich, at Asheville, N. C., Wednesday, May 23. Funeral Graceland cemetery chapel, Saturday at 2 o'clock.

BLECKER—Lena Blecker, nee Trapp, May 23, 1917, wife of the late Fred Blecker, beloved mother of Mrs. Lottie Bohne, Fred and Arthur Blecker, sister of Chas F. and Otto Trapp and Mrs. Augusta Rein. Funeral Friday, May 25, 1917, at 2 p. m., from the late residence, 6933 S. Carpenter-st., by autos to Mount Greenwood.

BRENNAN—Margaret Brennan, nee Casey, beloved wife of the late John Brennan, mother of Harry Brennan, Thomas Casey, and the late Michael and John Casey, at her residence, 519 N. Claremont-av. Funeral Sunday to St. Malachy's church, thence by autos to Calvary. Member of St. Senan's court No. 181, W. C. O. F.

DAVIS—Julia D. Davis, at 4 p. m. May 24, at Logansport, Ind. Funeral services at St. Peter's church, Chicago, at 2:30 p. m. Saturday.

EBLE—Walter Carl Eble, May 23, aged 15 months, beloved son of Mr. Antone and Rosie Eble. Funeral from late residence, 2310 Indiana-av., Friday, 2 p. m. Burial, Waldheim.

ELPHICKE—Mrs. C. W. Elphicke, wife of Capt. Elphicke, Thursday morning. Services held at St. Mary's Catholic church, Evanston, at 10 o'clock Saturday. Burial at Graceland.

ETHERIDGE—Annie W. Etheridge, May 24, widow of Francis. Services at late residence, 5009 Blackstone-av., Saturday, 2 p. m. Interment at Rome, N. Y. Utica, N. Y., papers please copy.

FAVOR—Allie M. Favor, beloved wife of the late Otis S. Favor, suddenly at her home, 4437 N. Paulina-st. Funeral Saturday 2 p. m.

FUCHS—Godfrey Fuchs, May 23, at his residence, 527 W. 63d-st. Funeral Saturday, May 26, at 1:30 p. m. Interment at Memorial Park cemetery.

GAZZOLO—Maria Gazzolo, May 23, wife of the late Luigi Gazzolo, mother of Mrs. Vittoria Porcella, and Gust Gazzolo. Funeral Saturday, at 9 a. m., from late residence, 302 S. Western-av., to Church of Precious Blood, thence to Mount Carmel via Aurora and Elgin R. R., Western-av. and Van Buren-sts. station at 10:30. Please omit flowers.

HALLADAY—Emma Halladay, nee Richarts, May 24, 1917, at her residence, 2637 Stewart-av., Evanston, Ill., wife of William H. and mother of Claudine M. Services Sunday, May 27, at 2 p. m., at Oakwoods chapel. Brooklyn, N. Y.; Memphis, Tenn., and Seattle, Wash., papers please copy. For information call Wentworth 25.

HIRSH—Dwight S. Hirsh, May 22, San Francisco, aged 47, husband of Mae Hirsh, brother of Harry S. Hirsh and Mrs. Fred Meyer. Funeral train leaves Union depot Friday morning, May 25, at 10:30. Interment at Mount Maariv.

MANSKE—Emmet Edward Wilbur Manske, beloved son of Ernest and Margaret Manske, fond brother of Ines. Funeral Friday at 2 p. m. from his late residence, 7711 S. Halsted-st., by autos to Mount Greenwood. Burial private.

DEATH NOTICES.

NELSON—Walter A. Nelson, special contracting agent of Canadian Pacific R. R., beloved husband of Mary Manning, stepfather of John Manning. Funeral 8 a. m. Friday from his late residence, 6036 Drexel-av. Meadville, Pa., and Lincoln, Neb., papers please copy.

NELSON—Alice E. Nelson, May 23, age 23 years, beloved daughter of Joseph and Mary E. Nelson, sister of Vesta, Irene, Florence, Benny, Daisey, George, and Lola. Funeral Sunday, May 27, at 1:30 p. m., from parents' residence, 830 Lill-av., by autos to Rosehill cemetery.

POWERS—Elizabeth Powers, nee Walsh, beloved wife of the late Michael Powers, fond mother of Joseph M., Thomas N., John P., Frank A., Al M., Annie, Mrs. J. T. Atkinson, and Sister Mary Felice, C. B. U. M. Funeral Saturday, at 9 a. m., from her late residence, 1836 South Lawndale-av., to Blessed Sacrament church, where high mass will be celebrated; by autos to Calvary. Member of Birmingham court, W. C. O. F.

QUIGLEY—Jane Quigley, May 24, 1917, at her residence, 6119 Wabash-av., mother of James and Jennie. Services at Oakwoods chapel Saturday, May 26, at 10 a. m.

REPETTO—Peter Repetto, in his fifty-eighth year, father of John and Albert, at 215 W. Erie-st. Funeral notice later.

RIEDER—Camilla Rieder, beloved wife of George Rieder and mother of Walter F. Services at Rosehill chapel Friday, May 25, 1917, at 3 p. m.

SHUGRUE—Daniel J. Shugrue, May 24, beloved son of Susan Shugrue of 4025 Langley-av., brother of Alfred H. Shugrue. Funeral Saturday at 9:30 a. m. from chapel at 43d-st. and Grand-blvd., to Holy Angels church. Interment at Mount Olivet.

SMITH—Joseph Rudolph Smith, suddenly, at Medford, Ore. Funeral services at grave in Rosehill cemetery on Wednesday, May 30, 1917, at 2 p. m., under auspices of Lincoln Park lodge No. 611, A. F. & A. M.
O. A. WACHS, Master.

WEIL—Minnie Weil, beloved widow of the late Benjamin, fond mother of Rebecca Nordwind, Isaac, Joseph, and Louis Weil. Funeral Friday, May 25, at 2 p. m., from the residence of her son, Isaac Weil, 3510 Michigan-av., by automobiles to Free Sons cemetery.

WEST—Agnes Jackson West, May 24, beloved wife of James R. West, at Hubbard Woods, Ill. Funeral notice later.

YEOMANS—Mrs. Kittie B. Yeomans, nee Johnson, May 23, 1917, aged 63 years, wife of R. C. Yeomans, sister of the late Mrs. J. D. Lepper, Mrs. E. Keating, W. P. Johnson, J. A. Johnson, and R. H. Johnson of Peoria, Ill. Burial at Janesville, Wis. Janesville [Wis.] papers please copy.

CEMETERIES.

OAKWOODS CREMATORY — OAKWOODS Cemetery—East 67th-st. and Greenwood-av. Charge for cremation, $30, including use of chapel. Phone Hyde Park 61.

12 GRAVE FAMILY LOTS WITH PERPETUAL care, $55; mo. pyts. Elm Lawn. 603, 111 W. Monroe. Cen. 2318. Send for circulars.

UNDERTAKERS.

POSTLEWAIT—GOLDEN RULE PRICES and Golden Rule service; 35 years at one location. 1867 Ogden-av. Ph. West 250.

Decoration Day Wreaths
A. LANGE, Florist
25 East Madison St.
Telephone Central 3777—All Depts.

MOTION PICTURE DIRECTORY

DOWNTOWN

Jones, Linick & Schaefer's
Colonial—NOW
Randolph Near State
"'The Barrier' full of vim and interest." —Says W. K. Hollander, News.
REX BEACH'S GREAT NOVEL OF ALASKA AND CALIFORNIA
THE BARRIER
The Haven of Hunted Men on the Last Frontiers of Civilization!
CONTINUOUS 11 A. M. to 11 P. M.
Prices: 15c, 25c, 35c
Boxes and Loges, 50c

Jones, Linick & Schaefer's
STUDEBAKER
MICHIGAN, near VAN BUREN
—LAST THREE DAYS—
Norma TALMADGE
IN CYNTHIA STOCKLEY'S STORY "POPPY"
—ADDED FEATURE—
Roscoe Arbuckle "A Reckless Romeo"
11 A. M. to 11 P. M. CONTINUOUS | ALL SEATS 25c
—COMING MONDAY—
ROBERT WARWICK in the Great Mystery Drama "THE SILENT MASTER"

LA SALLE TODAY AND TOMORROW
Madison Near Clark
Mrs. Page Waller Eaton in Heart-to-Heart Talk on *Revelations of a Divorced Woman* AT SHOWING
SHOULD SHE OBEY?
FILM 25c | SENSATION OF THE YEAR —CONTINUOUS— 9 A. M. TO 11 P. M. | 25c

BAND BOX MADISON at La Salle
NOW PLAYING MME. OLGA PETROVA "The Soul of a Magdalen"
Cont. 9 A. M. to 11 P. M. All Seats 25c

Jones, Linick & Schaefer's
ORPHEUM STATE ST. Nr. Monroe
TODAY ONLY—NANCE O'NEIL in "THE FINAL PAYMENT" Also FATTY ARBUCKLE in "A RECKLESS ROMEO"
COMING TOMORROW | FRANCES NELSON in "THE BEAUTIFUL LIE"

DOWNTOWN

PLAY HOUSE
SOUTH MICHIGAN AVE.
LAST times today of the brilliant Bluebird Stars, Franklyn Farnum & Brownie Vernon, in "Bringing Home Father."
Beg. Sat., May 26
The Playhouse has the great pleasure of presenting Henrik Ibsen's famous play, "A DOLL'S HOUSE," a play with beautiful
Dorothy Phillips
BLUEBIRD STAR
who plays the wonderful character of "Nora." Continuous, 11 A. M. to 11 P. M. Splendid seats 25c.
A DOLL'S HOUSE
is Ibsen's greatest play—don't fail to see it. Remember hundreds of splendid seats for 25c.

CASTLE | STATE AT MADISON
Last Times Today and Tomorrow
Blanche Sweet "THE SILENT PARDNER"
9 A. M. to 12 P. M. All Seats 15c.
Coming Sunday for One Week—Douglas Fairbanks—"The Habit of Happiness"

NORTH SIDE

BROADWAY
Broadway at Foster
WM. S. HART "The Desert Man"
—COMING TOMORROW—
Wm. Farnum in "AMERICAN METHODS"

LUBLINER & TRINZ
VITAGRAPH
3133-41 Lincoln Av., near Belmont Av.
CONTINUOUS—1:00 to 11 P. M.
MARY MILES MINTER in "ENVIRONMENT"
Also ROSCOE (Fatty) ARBUCKLE in "A Reckless Romeo."

KENMORE | WILSON and KENMORE —6:30 to 11 P. M.—
Marguerite Fischer "Miss Jackie of the Navy"
Also "The Little Strategist."

JULIAN | Belmont Ave. at Clark St. Cont. 2 to 11 P. M.
ETHEL CLAYTON in "YANKEE PLUCK"

KEYSTONE | 3912 SHERIDAN RD. —Metro Feature—
LIONEL BARRYMORE in "THE MILLIONAIRE'S DOUBLE"

THE BUGG Lincoln Ave., Robey Street Cont. 1:30 to 11 P. M.
Baby Marie Osborne "Sunshine and Gold"
And Fatty Arbuckle in "Reckless Romeo."

ROSEWOOD | Montrose at Lincoln St.
GEORGE BEBAN "THE BOND BETWEEN"

DE LUXE | WILSON AND CLIFTON Mats. 2:30 and 4:15 P. M.
Margaret Illington —IN— "SACRIFICE"
Also Paramount-Bray Pictograph.

CLARK CLARK STREET AT WILSON
"The Square Deal Man" WM. S. HART

NORTH SIDE

LUBLINER & TRINZ
COVENT GARDEN
2655 N Clark St. Cont. 2 to 11 P. M.
3000—SEATS—3000
CARLYLE BLACKWELL and JUNE ELVIDGE in "The Crimson Dove"
Hand's Orchestra—Under personal direction of Armin F. Hand.

LUBLINER & TRINZ
BIOGRAPH
2433-43 Lincoln Avenue, near Fullerton
Continuous 2 to 11 P. M.
LILLIAN GISH WILFRED LUCAS in 'Souls Triumphant' 5 Acts

LUBLINER & TRINZ
KNICKERBOCKER
6219-25 Broadway, near Granville Ave.
Mat. 1:30 P. M. Continuous to 11 P. M.
CARLYLE BLACKWELL and JUNE ELVIDGE in "The Crimson Dove"

BRYN MAWR
BRYN MAWR, Near BROADWAY
Bryn Mawr "L" Station.
EMMY WEHLEN in "SOWERS AND REAPERS"
Also Universal Screen Magazine.

BUCKINGHAM | 3319 North Clark Street
LILLIAN WALKER in "SALLY IN A HURRY"

ARGMORE | ARGYLE & KENMORE
H. B. WARNER in "THE DANGER TRAIL"

LAKE SHORE | Broadway at Belmont —7 to 11 P. M.—
EDITH STOREY "Aladdin From Broadway."
Tomorrow—DOROTHY DALTON in "WILD WINSHIP'S WIDOW."

SOUTH SIDE

LUBLINER & TRINZ
MICHIGAN
Garfield and Michigan Blvds.
Cont. 2 to 11 P. M.
ROSCOE (Fatty) ARBUCKLE in "A Reckless Romeo"
WINNIFRED ALLEN in "THE MAN WHO MADE GOOD"
Monday and Tuesday—Mary Pickford in "A Romance of The Redwoods."
SYMPHONY ORCHESTRA.

BEACH | 51ST ST. and HARPER AVE. CONT. 7 to 11:30 P. M.
EDITH STOREY "CAPTAIN ALVAREZ"
Victor Moore Comedy and Ditmar's Animals.

HARPER | 53RD ST. and HARPER AVE. —Matinee and Night—
Marguerite Clayton "THE NIGHT WORKERS"
Max Linder Comedy and a Travel Picture.

LANGLEY | 706 EAST 63RD STREET
Charlotte Walker "MARY LAWSON'S SECRET"
Also Other Good Ones.

DE LUXE | 814 EAST 63RD STREET —Near Cottage Grove—
Earle Williams "APARTMENT 29"
Burton Holmes Travels and a Comedy.

VERNON | 61ST ST. & VERNON AVE.
House Peters "The Happiness of Three Women"
Tomor.—Marguerite Clark in "Snow White"

JEFFERSON | 1523 EAST 55TH ST. —WORLD—
Muriel Ostriche "MORAL COURAGE"
"Defective Detectives"—2-Act L-Ko Comedy.

DREXEL | 858 East 63rd St. Matinee Daily
JACK DEVEREAUX in "THE MAN WHO MADE GOOD"

HYDE PARK | 53RD & LAKE PARK
Olga Petrova "THE SOUL OF A MAGDALEN"

HAMILTON | 2186 East 71ST ST. GEO. WALSH
"THE ISLAND OF DESIRE"

SHAKESPEARE | KATHLYN WILLIAMS "The Ne'er-Do-Well"

SOUTH SIDE

VISTA
47th and Cottage Grove. Mat. & Eve.
LAST TIMES TODAY
WOMANHOOD THE GLORY OF THE NATION
Matinee—Adults, 15c; Children 10c.
Evening—Adults 20c; Children 10c
Vista Orchestra Will Render Special Music for This Massive Spectacle
—Tomorrow and Sunday—
Photoplay Achievement of the Year, GERALDINE FARRAR in "JOAN THE WOMAN."

JACKSON PARK
67th St. and Stony Island Ave.
Newest and Best in Motion Pictures & Music
Mats. 2:30 & 4 P. M. Eves. 6:45 to 11 P. M.
"WOMANHOOD" The Glory of the Nation
Alice Joyce and Harry Morey
AND ALL STAR CAST
NOTE.—On account of the additional cost of this feature and larger orchestra which proper presentation demands, prices will be:
ADULTS, 20c—CHILDREN, 10c

SOUTH SHORE
6851 STONY ISLAND AVENUE
Mats. 2:30 & 4 P. M. Eves., 6:45 to 11
GLADYS HULETTE "The Candy Girl"

LEXINGTON | 1162 E. 63RD STREET
FATTY ARBUCKLE in "A Reckless Romeo" Big Scream.
WILLIAM FARNUM in "American Methods"

KIMBARK 6240 KIMBARK AVENUE
Douglas Fairbanks
"His Picture in the Papers"
Also Keystone Com'y—Burton Holmes Travels

NORTHWEST SIDE

LUBLINER & TRINZ
PARAMOUNT
2636-54 MILWAUKEE AVE., NR. SAWYER
CONTINUOUS 2 to 11 P. M.
ALICE BRADY in 'MATERNITY'

NEW STRAND DIVISION nr. HOYNE 6:45 to 11:00 P. M.
JUNE CAPRICE "THE SMALL TOWN GIRL"
Latest Pathe News—Sidney Drew Comedy.

PAULINA | 1335-1337 NORTH PAULINA
Gladys Brockwell "Her Temptation"
Also Pathe News and Paramount Comedy.

WEST SIDE

LUBLINER & TRINZ
WEST END
CICERO at WEST END AVENUE
CONTINUOUS 1:30 to 11 P. M.
GEORGE BEBAN "The Bond Between"
And FATTY ARBUCKLE in "A Reckless Romeo"

KEDZIE AVENUE ANNEX
Corner Kedzie Ave. and Madison St.
BLANCHE SWEET in "TIDES OF BARNEGAT"
Paramount Bray Pictograph and Burton Holmes Travelogue (Batavia, the Javanese Capital.) FOR ADULTS ONLY.

CRAWFORD | CRAWFORD AVE. Near Madison St.
CONTINUOUS—2:30 to 11:30 P. M.
MAE MURRAY "The Primrose Ring"

WEST SIDE

HAMLIN
3826-34 W. Madison Street
Tonight—7 to 11:30 P. M.
MARGUERITE CLAYTON & JACK GARDNER in "THE NIGHT WORKERS"
"In a Class by Itself"

GOLD 3411 West 12th Street Cont. 1:30 to 11 P. M.
ETHEL BARRYMORE in a Massive 7 Part Production "The Call of Her People"
Added Attraction—MACK SENNETT Keystone Comedy, "SECRETS OF A BEAUTY PARLOR"

INDEPENDENCE | 3723 WEST 12TH ST.
JULIA DEAN in "MATRIMONY"

OAK PARK.

OAK PARK | MATINEES 2:30 and 4:00
Marguerite Clark in "The Valentine Girl" and a Two-Reel Mack Sennett Comedy.

MISCELLANEOUS

ASCHER BROS.
CHATEAU THEATER
BROADWAY AND GRACE ST.
Mat. 2:30 & 4 P. M. Eve. 6:45 to 11:30
CLARA KIMBALL YOUNG "THE EASIEST WAY" Adults Only
—SYMPHONY ORCHESTRA—
Tomorrow—MARGARET ILLINGTON in "SACRIFICE."

METROPOLITAN Grand Blvd. and 47th St.
Mat. 2:30 & 4 P.M. Eve. 6:45 to 11 P. M.
"THE GIRL AT HOME" JACK PICKFORD

OAKLAND SQUARE Drexel and Oakwood
Mat. 2:30 & 4 P. M. Eve. 6:45 to 11 P. M.
"Wild Winship's Widow" Dorothy Dalton

COSMOPOLITAN 79th & Halsted
Continuous 12 Noon to 12 Night
Last Times Today
GERALDINE FARRAR "JOAN THE WOMAN"

FROLIC | 55th St. and Ellis Ave. Cont. 2 to 11 P. M.
Today and Tomorrow
GERALDINE FARRAR in "JOAN THE WOMAN"

COLUMBUS Ashland Av. & 63d St. Cont. 1 to 12 P. M.
Last Times Today
GERALDINE FARRAR "JOAN THE WOMAN"

PRESIDENT | 59th and Calumet Matinee Daily
"THE DESERTER" CHARLES RAY

LAKESIDE | 4730 Sheridan Road Matinee and Eve.
"Wild Winship's Widow" Dorothy Dalton

LANE COURT Center & Lane Ct. Matinee Daily
"The Flashlight" Dorothy PHILLIPS

CALO Clark St. and Balmoral Ave. Mat. 2:30 & 4 Ev. 6.45 to 11
"Sowers and Reapers" EMMY WEHLEN

TERMINAL Lawrence & Spaulding Cont. 2:15 to 11:30 P. M.
LAST TIMES TODAY
GERALDINE FARRAR "JOAN THE WOMAN"

MILFORD | Milwaukee and Crawford Aves.
2:00 and 4:00 P. M. Eve. 6:45 to 11:00
"The Call of Her People" Ethel Barrymore
—Coming NEXT MON. and TUES.—
GERALDINE FARRAR "JOAN THE WOMAN"

TOWER KEPT TAB ON WIFE BY WAY OF DICTAPHONE

Part of a letter that is alleged to have accidentally found its way into the envelope which also contained a letter addressed to Lawrence Tower, the 13 year old son of Mrs. Lucia K. Tower, whose suit for divorce against her husband, Prof. William Lawrence Tower, is on hearing before Judge Foell, was read into the evidence yesterday. The letter is signed by Prof. Tower and apparently was to some one with the initials "J. D. N." It reads:

"—and I have had dictaphone records made of her conversation. I have taken a great interest in the case and will go the limit, making her prove every statement she has made. I think she will have one h——l of a time when she gets on the witness stand. If Mrs. Tower had used any judgment she would have let me settle the case without having a trial, where her past, present, and character will be revealed. I am going to make her prove everything. I must be completely vindicated of her charges.

"I expect to have you as a witness.

"W. L. TOWER."

During the hearing yesterday Mrs. Tower made a flat denial that she ever received any of the "Chicken" or "honey bunch" letters supposedly written by a man named "Richard." The letters were written by the professor himself, Mrs. Tower says. Prof. Tower, in his deposition, testified his wife had told him she would deny the letters.

Another letter, received by Mrs. Tower while she was in Mexico in 1905, was introduced to show that the first years of their married life had been happy.

Attorney D. J. De Wolfe, counsel for the professor, waived further cross-examination and the case was continued until a week from today, when the final arguments will be heard.

OUST SECRETARY OF ILLINOIS LIVE STOCK BOARD

Springfield, Ill., May 24.—[Special.]—The board of livestock commissioners that retires from office with the coming of the new administrative code act on July 1 today suspended Charles A. Lowrey, secretary, for thirty days. Eugene D. Dorran was directed to make an audit of the books, the audit "not to antedate the administration of B. J. Shanley." Shanley was president of the board during the greater part of the Dunne administration. He comes from La Salle county.

Today's proceedings may be followed by an executive order that will discharge the three members of the board, Dr. L. F. Brown, John E. Quinn, and Rudolph M. Patterson, according to reports tonight. The action is understood to be an echo of the proceedings started by Attorney General Brundage directed against the policy of the old board as to the slaughter of lumpy jaw cattle at the stockyards.

CARSON PIRIE SCOTT & CO

May Forecasts a Delightful Summer of

Gingham and Voile Frocks for Misses

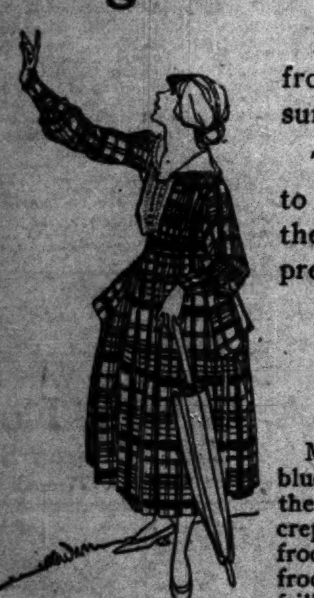

Entirely new and different from the frocks of any former summer.

Their appeal is very directly to youth—youth that wants the new at its newest and appreciates just such

Distinctive, Subtle Little Details, Original, Unusual Color Effects That Make These Frocks Uncommon.

Marquisette in a brilliant tone of blue or American beauty rose forms the skirt, and lace-frilled Georgette crepe the blouse, in one striking frock, $25. An embroidered dimity frock has the daintiest sleeves frilled in organdie. $20.

At $15—Plaid Gingham Frocks

With draped pocket sides giving just a semblance of the "barrel" line. The vestee is of organdie with a bit of sheer embroidery insertion. Sketched here above.

At $16.75—Voile Frocks Braided

The voile in exquisite tints of pale blue and pale rose, and the braiding of cream color soutache — elabbrately applied. Sketched at the right above.

At $12.75—Frocks of White Voile and Plaid Gingham in Shades of Blue, Pink or Green—Sketched at Center.

Fourth Floor, South.

Middy Blouses and Smocks for Women

The New Styles Needed for a Successful Summer

$3.95 $2.95

And every style seems created with a purpose in mind. There's a

New Smocked Middy

To wear at tennis. It's all white with the smocking in different colors. $2.25.

A Practical Cotton Crepe Smock, $2.95

Will be immensely effective with a white tub skirt on the links. In rose, in blue, or in green with white at collar, cuff, belt.

$5.75 $2.25

A Garden or Studio Smock, $3.95

In a new long style, whose purpose is self-evident with its deep pockets for garden tools or artist's materials. In rose, linen-color, blue, tan.

New Japanese Crepe Smock, $5.75

Is so beautifully made in such exquisite shades of turquoise, rose, tan, orange, it can be worn at many occasions. With a touch of hand-work.

Fourth Floor, North.

$7.75 $4.50 $2.50 $3.50 $5.75

More New Frocks for School-Girls

To Wear the Last Weeks of the Term

Only the girls, themselves, know best how delightful it is to have new, fresh frocks for school throughout June. Those who plan these assortments know, too, we feel certain. For they have assembled just the very frocks girls want—

Smart Ginghams, Fine Voiles, Russian Styles—Shirtwaist Frocks and Bloomer Frocks and Note the Moderate Pricing Featured

At $2.50—tan chambray bloomer frocks stitched in red, white and blue. In sizes from 6 to 10 years.

At $3.50—frocks of striped ginghams with vestees, and collars of fine white pique. For girls of 6 to 12 years.

At $4.50—chambray frocks, little straight pleated styles with organdie collars and ruffled sleeves. Sizes 6 to 12 years.

As to the New Shirtwaist Frocks and Russian Frocks

At $7.75—one can choose the "shirtwaist" dress in one piece, the skirt of striped crepe, the blouse white dimity.

At $5.75—in this frock the skirt is checked brightly, green, rose, or tan—the blouse in the plain color.

Fourth Floor, South.

CARSON PIRIE SCOTT & CO

$4.50 $8.75 $5 $3.95 $7.75

Selected in a Review of the New Modes in

The Tub Skirts of the May Sales

Five splendid new styles singled out to represent how thoroughly well this May Sale is maintaining itself throughout its duration.

—At $3.95, $4.50, $5, $7.75, $8.75

There's variety in abundance. Skirts to meet practically every taste, whether it inclines to the more striking or to the rather conservative.

At $3.95—the skirt is fashioned of cotton gabardine. Note pocket.

At $4.50—the skirt is of white pique, with huge side pockets.

At $5—the skirt is of white cotton corduroy with deep belt at the back.

At $7.75—the skirt is of gabardine, barred, green, black, or rose.

At $8.75—the skirt, pleated all around, is all white or block-printed in color.

Complete in Sizes and Style Varieties

To choose now means utmost satisfaction. Skirts for misses are here—those to wear with middies at $1.95 to $4.50—every new mode in regular sizes for women. And especially noteworthy styles for those women who want the "extra" sizes.

Fourth Floor, North.

CARSON PIRIE SCOTT & CO

Boys' Blue Serge Suits

With Two Pairs of Knickerbockers or With Vest

Unusual at $12.75

For Memorial Day affairs, for graduation and other dress-up occasions—nothing suits so well as the blue serge suit for the boy.

These in smart new Norfolk coat styles, tailored of true blue serge that can be relied upon, are exceptional at the pricing.

And better looking or better wearing clothes will be hard to find at any price.

Size 7 to 18 years, with either two pairs of knickerbockers, or with vest, $12.75.

Boys' New Summer Suits, $5

Of Kool Kloth and Palm Beach Fabrics

Some of these with two pairs of knickerbockers, all made in attractive summer Norfolk styles in sizes from 6 to 17 years.

Just the suits for boys for summer—and your boy should have two or three—at $5.

Second Floor, South.

SAXON "SIX"

A BIG TOURING CAR FOR FIVE PEOPLE

You will note almost at once a definite difference between the performance of other cars of like price and the performance of Saxon "Six." It "idles" at a lower speed, accelerates faster, pulls with less labor up hills and is far smoother and easier riding. Price is $935 f. o. b. Detroit.

Saxon Automobile Co. of Illinois
2246-2248 Michigan Blvd.
Phone Calumet 6910
JAMES LEVY, President
C. C. LAKE, Sec. and Gen'l Mgr.
OPEN EVENINGS OPEN SUNDAYS
(37)

Have You Tried Them Yet? No? Then Try Them Today!

CURRANT EVENTS

Molasses Currant Cookies
Made by the American Bakers
UNITED SALES COMPANY
Exclusive Distributors
3222 N. Halsted Street
Tel. Lakeview 7703

Wise Chicago Women read THE TRIBUNE every morning not only for its news but also for its advertisements, many of which are found only in The Tribune

Advertise in The Tribune. Subscribe for The Tribune.

CARSON PIRIE SCOTT & CO.

White Hats—Special Groups At $5 and $7.50

The favor accorded white hats this season has surpassed, perhaps, that of any former season.

And not a little of this success can be attributed, we believe, to the delightful interpretation these modes have found here.

Even in Such Moderately Priced Groups the Modes Are Unusual and Different

Panamas, all white, or sometimes with white feather bands flecked in black. Leghorns and Milans trimmed with great wheels of white moire ribbons. The favored wing trimmings are applied in strikingly uncommon ways.

No two styles alike—plentiful choosing in both these splendid groups at $5 and $7.50.

Fifth Floor, South.

Women's Silk Gloves

Just in Time for Summer Needs

5000 Pairs at 78c Pair

Here are five thousand pairs of women's white two-clasp Milanese silk gloves—coming in a belated shipment that should have been received by the first of May.

So this pricing comes a little later than intended but is none the less interesting.

The assortment includes excellent qualities and a variety of stitchings. Silk gloves with three and four row contrasting embroideries, also with plain Paris point backs, 78c pair.

First Floor, North.

CARSON PIRIE SCOTT & CO

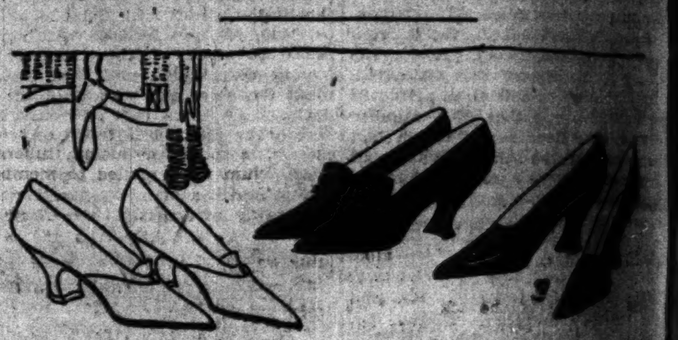

Women's Pumps and Colonials

A Special Showing at $6.50 Pair

From the first warm days on, through the summer, these are the footwear fashions the smartly dressed woman will elect.

It is highly gratifying, therefore, to be able so early to offer widely inclusive collections bringing—

This Summer Footwear in Patent Colt—Dull Kid—Black Kid and White Canvas

The pumps are long, slender, aristocratic in line and excellent in fit. The colonials are smart-looking to a degree in all their varied styles. Of the three representative styles pictured—

The style pictured at the left in white canvas.
The style (center) in patent, dull kid, white canvas.
The style at right in black kid and patent colt.

—At $6.50 the Pair.

Third Floor, North.

A special silk shirt

IF a silk shirt doesn't wear well, and if it isn't pretty and always pleasing to wear, it isn't cheap at any price. Here's a silk shirt that's made of good, heavy, pure silk; the patterns are not ordinary; they're different, unusual, varied. It will wear and wear well. It's priced very low at **$4**

Maurice L Rothschild

Money cheerfully refunded — S. W. corner Jackson and State — Chicago, Minneapolis, St. Paul

SECTION ... GENERAL ... MARKETS, ...

EXPERTS A... ON EXTENS... OGDEN A...

Will Open Rou... Union Park t... coln Par...

BY HENRY M. ...

LANDIS G... LAWYER ... 70 YEAR SE...

The Chicago Daily Tribune.
THE WORLD'S GREATEST NEWSPAPER

If You Are for Liberty
BUY A LIBERTY BOND

EXPERTS AGREE ON EXTENSION OF OGDEN AVENUE

Will Open Route from Union Park to Lincoln Park.

BY HENRY M. HYDE.

The engineers of the board of local improvements and of the Chicago plan commission have agreed on the plan for the extension of Ogden avenue from Union park to Lincoln park. The new avenue, which is to be carved out of territory now occupied chiefly by industrial plants and small residences, will run diagonally across the near northwest and north sides of the city. At present the northern terminus of Ogden avenue is at Randolph street and Union park, from which point it runs southwest to and beyond the city limits. Its extension from Union park to Lincoln park is part of the original Chicago plan, as designed by Daniel H. Burnham.

When the new avenue is completed people living on the west side will have a quick and easy route to and from Lincoln park and the lake without the present necessity of coming downtown and through the loop or going about two sides of a long rectangle on the west and north sides.

Difference of Opinion.

There is some difference of opinion as to how wide the new avenue shall be made. The engineers of the Chicago plan think it should be 108 feet in width, which equals that of the newly widened Twelfth street. Some of the experts of the board of local improvements do not feel it necessary to make the new street so wide. An analysis of the probable traffic on the new street is being made as a basis for reaching a decision on the matter.

Preliminary estimates of the cost of the improvement have been made. They show a probable cost of from $4,000,000 to $6,000,000, depending on the exact route of the extension and its relation to certain large and costly buildings.

"At present," said M. J. Faherty, president of the board of local improvements, "there are not many such buildings along the route. By slight detours we shall be able to avoid interfering with most of the big factories. For most of the distance the extension will be cut through a district almost wholly made up of small and inexpensive residences. We feel that the work should be started as soon as possible, before more expensive improvements are put in."

Tentative Route.

Starting at Randolph street and Union park, where Ogden avenue now ends, the extension will run almost due northeast to Kinzie street, where it will pass under the tracks of the Chicago and Northwestern and other railroads through a subway. Rising to the surface and continuing in the same direction the new avenue will cross Milwaukee avenue near the intersection of Chicago avenue.

An interesting feature of the extension is the fact that it will cross and give free access to Goose Island, a historic and picturesque part of the city which is little known to most of its inhabitants. Ogden avenue, extended, will cross the north branch of the river at Milton street and, continuing over Goose Island, will intersect Halsted street just south of Haines. Passing over the canal, which forms the east boundary of the island, it will run into Division street near the corner of Larrabee street.

The northerly end of the new diagonal will run into Lincoln park at about the present junction of Wells and Clark streets and Lincoln avenue.

Other Projects Advanced.

"We have practically completed the widening of Twelfth street," said Mr. Faherty, "and the great project for widening Michigan avenue from Randolph street to Chicago avenue is almost ready to start. We feel that the next step in the carrying out of the Chicago plan should be of direct benefit to the people of the nearer west side.

"Our engineers and those of the plan commission have been making detailed studies for the project for several months. These studies and plans are now practically complete. As soon as a few details have been completed we shall call hearings and give everybody interested a chance to present objections and make suggestions. Property owners may be assured that we are anxious to avoid, so far as possible, interference with existing permanent improvements. But the board does not anticipate any serious objections to the plan. It already has the indorsement of many associations of business men and residents on the northwest side."

LANDIS GIVES LAWYER MILLER 70 YEAR SENTENCE

Judge Landis "concurred" yesterday in sentencing Attorney John S. Miller to another seventy years on earth. It was the seventieth birthday anniversary of the noted attorney who defended the Standard Oil company in the famous action which had for one of its climaxes the sentencing of the corporation by Judge Landis to pay a fine of $29,000,000.

Members of the Wayfarers participated in a dinner at the Midday club in a greeting to Mr. Miller. The menue was in the form of a legal appeal, bound in legal appearing calf, red lettered with the following: "Supreme court decision, in re Wayfarers vs. John S. Miller. Judgment confirmed." The booklet contained jingles and photographs of the attorney at various stages of his

SAYS ROBERTSON SEEKS CONTROL OF MEDICAL BODY

Dr. Pusey's Ticket Accuses Health Head of Politics.

Charges that Dr. John Dill Robertson, health commissioner, is attempting to gain control of the Chicago Medical society by means of a "medico-political" machine have widened the rift existing between the so-called "highbrows" and "lowbrows" of that organization. Another faction has been formed and its members have been termed the "lowest brows."

The election of officers will be held June 19 and it was reported from a reliable source last night that Dr. Robertson is drumming things up by instructing employés of the health department to canvass for the slate in which he is interested. This is headed by Dr. P. J. H. Farrell, and the ticket also includes Dr. C. P. Caldwell, president of the board of directors of the municipal tuberculosis sanitarium; Dr. John Ritter, employed at the sanitarium, and Dr. A. E. Gammage, a former employé of the health department. The ticket has the backing of the "lowbrows."

"Lowbrows" Bolt.

Some of the "lowbrows" have bolted, though, and formed an alliance with the "highbrows." Because of their desertion they are now known as the "lowest brows." Dr. William A. Pusey heads the ticket and his followers are now distributing cards asking support for their "united membership ticket."

"Prevent the attempted control of the Chicago Medical society," reads the campaign card, "by the health commissioner's medico-political machine and take the health department and the municipal tuberculosis sanitarium out of politics. Restore harmony among those who have interest in the real welfare of the society and work for the society's and members' benefit."

Dr. Robertson Explains.

"I am with the Farrell ticket," said Dr. Robertson yesterday, "but I was not present at the caucus in which it was named. My candidate for president of the society was Dr. A. J. Ochsner, one of the city's most famous physicians, but he was unable to make the race. His name was the only one I had suggested and none of the others was named because of me."

Courtesy cards admitting physicians at all times to the municipal tuberculosis sanitarium were mailed to members of the society several days ago by Dr. Caldwell. Physicians not members of the organizations have asked whether this was done to coin votes for the Farrell slate. Dr. Caldwell, however, entered an emphatic denial.

Dr. Caldwell Also Explains.

"The cards," he said, "will be sent to every doctor in town. The reason they were sent first to members of the society was because I had a directory of the members and instructed an assistant to send them out. They will be mailed to every doctor in the city within a few days. I don't think it fair to raise the cry of politics. I've been president of the society and am a man of 60 years with enough regular work to keep me busy without being an officer of the society again."

Dr. Caldwell is one of the candidates for a position as councilor at large.

Manufacturers Deplore "Hysterical Economy"

The Illinois Manufacturers' Cost association yesterday went on record against "hysterical economy." The occasion was the annual meeting of the association at the Hotel La Salle, where 1,637 concerns were represented. The adoption of such a principle universally would make Americans dissatisfied and impair their usefulness, it was declared.

"Manufacture under the most efficient management," was one of the suggestions advanced.

Walker, Realty Dealer, Leaves Widow $550,000

The will of Henry H. Walker, realty dealer, who died on April 23, was filed for probate yesterday and disposes of an estate of $550,000, all of which is left to his widow, Mrs. Jessie S. Walker of 1721 Prairie avenue.

Mr. Walker was a member of the Chicago rivers and harbors commission, the Chicago real estate board, the Association of Commerce, the Art institute, and several clubs.

CITIZENS WILL AID IN FILLING SHOOP'S CHAIR

Superintendent Denies Talking with Mayor on Appointments.

Peace was restored to the school board rooms yesterday after two stormy days and plans were started for the selection of a permanent superintendent of schools. A meeting of the committee of five board members to select a superintendent was called for Monday afternoon at the City club. The school trustees will confer with Allen B. Pond, Prof. George H. Mead, George E. Hooker, and others who have taken an interest in reforming the schools.

Mr. Pond said that he and Prof Mead had selected twenty-five educators who might act as advisers to the school board committee in picking a successor to Mr. Shoop.

Advisory Commission.

"The selection of a superintendent," said Mr. Pond, "should be ultimately in the board of education. But I should like to see a commission to select a number of candidates. It should consist of two superintendents whose positions are such that the Chicago job would have no appeal to them; two normal school men of national reputation, and two men who are at the head of educational departments of universities. I believe the board is following out the right idea in going after the best man available for the position in the country."

Statement from Superintendent.

Mr. Shoop's statement follows:

"Since the election of the mayor I have visited his office three times. Once was to ask him to preside over a meeting at which ex-President Taft was to speak; once to introduce to him the mayor of another city who wanted to meet him; last to confer with him regarding features of bills providing for vocational education that are pending before the state legislature.

"On no occasion has he discussed with me any proposed appointments to the educational system."

Already the names of several possible candidates have been heard. Among them is that of Charles D. Lowry, district superintendent, who took Mr. Shoop's place at the time of the latter's automobile accident last fall. Other names that have been suggested are William Wirt of Gary, Ind.; John H. Francis of Columbus, O., and Frank E. Spaulding of Cleveland. The names, however, have not emanated from school board circles, but from outside sources.

The Mayor's Reply.

Mayor Thompson announced he would reply to the Loeb charges at the next council meeting. The mayor "was rapidly coming to the conclusion that members of the board who fought with each other before and are now sitting together have something to cover up."

"They may fear," he added, "that the new appointees getting in there will turn on the light. That has apparently created a panic so that the enemies over there are now working together and have raised the time worn cry of politics, which in my belief is the word used to cover up wrongdoings. If these new appointees are confirmed by the council maybe something will come to light on the expenditure of $22,000,000 by the school board during the last two years. When the board meets, as it did yesterday, it looks as though something is wrong."

Praise for Shoop.

The mayor praised Supt. Shoop and said Mr. Loeb had told him Shannon and Larson were unfit. He questioned the good faith of Trustees Kruetgen and Piggott in resigning and then reelecting themselves to two year terms.

"The plan of the board," he continued, "is to block confirmation of the new appointees. I should think Mr. Kruetgen and Mr. Piggott would hand in their resignations as members of the board instead of trying to hang on for two years."

11 Year Old Boy Meets Death Under Auto Truck

Joseph Stanek, 11 years old, of 2214 West Twenty-second street, was fatally hurt last night when he ran from behind a wagon and was run over by an automobile truck while in front of 2040 West Twenty-second street.

A MALE PERSON VOYAGES BY LAND TO WRONG PORT

R. H. C. Miller, Prominent in Winnetka, Arrested.

Winnetka quivered with curiosity yesterday when it became known that Richard H. C. Miller, an attorney of local renown, had been arrested on a charge technically described as disorderly conduct.

The complainant was disclosed as Mrs. Ruth Moore of 463 Willow street, Winnetka, popular in society and a member of the North Shore art colony. Mrs. Moore is said to have achieved distinction as a painter.

Police Unfold Tale.

The police of Winnetka were reticent, but presently unfolded the strange narrative of a rude entrance upon the premises of Mrs. Moore several nights ago. It appeared that a man, in laying his course homeward, had deviated from his route, and by error arrived at what he considered to be his home port, but was in reality the residence of Mrs. Moore.

Sighing heavily in the consciousness of having completed a perilous voyage, the unintentional intruder proceeded to lay aside hat and coat and then to curl up on a bit of furniture said to be a Chippendale dresser and pass into "snory" slumber.

She Calls Help.

Mrs. Moore, frightened by the intruder, called the police, who, after a vigorous application of the bastinado, managed to rouse the soporific and uninvited guest o' th' night. He was taken to the police station, where, it is said, he slept until morning.

The male person said he had mistaken Mrs. Moore's home for his own. Miller's trial comes up in the morning.

Mr. Miller once was a candidate for president of the village board, and also for police magistrate. His home is about one mile from Mrs. Moore's. Mrs. Moore has suffered a nervous breakdown because of the affair.

Mr. Olson Takes His First Realty Plunge—and Sinks

Oscar E. Olson of 6323 South Honore street bought a brick block at Sixty-second and Halsted streets yesterday for $400. He is still waiting for the two salesmen to bring back his receipt.

WOMEN

Forty Chosen for House-to-House Campaign of Education in War Service.

HOUSEHOLD economy, food production, war relief, and the needs of home charities will be taught to Illinois women through a door to door campaign inaugurated yesterday by the speakers' bureau of the woman's committee of the National Council of Defense, headed by Mrs. Kellogg Fairbank.

More than forty speakers have already been chosen to canvass Chicago. Prominent women from the other cities and towns of Illinois are soon to be added.

Practical suggestions which require no great sacrifice on the part of the housewife but which will do much toward conserving the nation's resources are being compiled.

"No woman in Illinois can plead ignorance as an excuse for not doing her part," Mrs. Fairbank said yesterday. "Each of our speakers will make an intensive study of one particular lesson and will see that it is properly taught wherever she goes."

Speakers chosen include:

Mrs. T. W. Allinson,	Miss Mary Nixon,
Miss Cornelia Conger,	Mrs. Raymond Robins,
Mrs. Fletcher Dobyns,	Mrs. W. B. Owen,
Miss Naomi Donnelley,	Mrs. Laura Pelham,
	Mrs. Robert Palmer,
Miss Agnes Foreman,	Mrs. George Plummer,
Mrs. Franklin Leavitt,	Miss Susan Ryerson,
	Miss Amelia Sears,
Mrs. George McKinlock,	Mrs. Dunlap Smith,
	Miss Leah Taylor,
Mrs. J. M. McElroy,	Mrs. J. E. Wynne,
Mrs. James Morrison,	Miss Edith C. Bramhall,
Miss Mary McDowell,	Mrs. Russell Tyson,
	Mrs. T. V. Morse.

The following subcommittee chairmen to report to the committee on women and children in industry were chosen yesterday: Mrs. Addison W. Moore, chairman on children in industry; Miss Jessie Benford, children in agriculture; Miss Campbell, alien women; Miss Sophonisba Breckinridge, Negro women; Miss Agnes Nestor, industrial standards; Mrs. James Field, publication committee.

Miss Agnes Nestor left for Washington yesterday to confer with the national committee.

Coal Oil in Stove Blows Up and Kills Aged Woman

Mrs. Mathilda Heilman, 68 years old, 331 South Sacramento boulevard, was burned to death last night when her clothing and the one story frame cottage in which she had lived caught fire after an explosion of kerosene in the kitchen stove.

WHOLESALE RATE TALK BLOWS OUT GAS DECISION

Aldermen Delay Law When Company Rejects 40c Price.

Wholesale rates constituted the snag which yesterday prevented the council committee on gas, oil, and electric light from recommending for passage the gas ordinance.

Prof. E. W. Bemis and Donald R. Richberg, the city's representatives, suggested a minimum rate of 40 cents per 1,000 cubic feet to consumers using in excess of 50,000 cubic feet monthly. This was objected to by engineers of the gas company. Because of the competition set by electricity the company, they argued, should be permitted to sell gas in wholesale quantities at its own price. The committee deferred this section of the measure for further consideration.

The maximum wholesale rate of 65 cents—applicable to consumers using not less than 10,000 nor more than 50,000 cubic feet monthly—was approved by the aldermen. Prof. Bemis declared the city should set a minimum wholesale rate to protect the small consumer from a shortage of gas.

A set of minimum rates, applying to meters, was also adopted. For a ten light meter the minimum charge will be 60 cents and for a 300 light meter it will amount to $5. Intervening charges are in proportion.

"SPIRIT OF '76" O. K.'D BY MAJOR

Maj. M. L. Funkhouser, second deputy of police, late last night signed a permit for the exhibition of the film "The Spirit of '76," which has caused a two week struggle in the courts. The producers made additional cuts in the film.

The film, it was alleged by those opposed to its presentation, contained immoral scenes and also tended to belittle the English army. The case was brought before Judge Kavanagh two days ago when he refused to issue a writ of mandamus to compel Maj. Funkhouser to issue the permit, and at the same time decided against the contention of the opponents that the story tended to belittle the British army.

Yesterday when Maj. Funkhouser learned that those opposed to the pictures would not carry the case to a higher court for a decision he issued the permit.

PIRACY

Federal Prosecutor Returns from Washington and Renews Investigation of Food Gambling.

UNITED STATES DISTRICT ATTORNEY CHARLES F. CLYNE and his assistant, Joseph B. Fleming, returned from Washington yesterday and resumed their investigation of food pirates.

While in Washington Mr. Clyne laid evidence of alleged food cornering before Attorney General Gregory and Herbert C. Hoover, who will become the food dictator of the United States if congress accedes to President Wilson's request.

Mr. Clyne refused to disclose any of the information he submitted to the Washington authorities or what instructions he received. The inference was drawn about the federal building that the food pirates are not to be spared if the evidence can be obtained.

It was persistently rumored that several indictments already have been drawn and that they will be presented to the federal court in a few days.

YOUTH WINDS UP LOVE AFFAIR WITH POISON

Frederick Frankendius, 18 years old, son of Max Frankendius, furniture manufacturer, living at 4143 Sheridan road, ended his life last night by taking poison. A school boy love affair is said to have caused the youth's suicidal despondency The name of the girl has been withheld

The boy was alone in the home save for a maid His mother and sister are in Hartland, Wis, and were notified by long distance telephone On the boy's dresser was found this note:

"Dear Father and Mother:

"I hope you will forgive me, but if you knew the circumstances you would easily understand. If you do not, I hope that you will find it out. I had to fight this battle for many years. Last night was the first time I gave in since I came home from boarding school.

"Dear mother, also forgive me for the many things I have done to you, but I am sure now you will understand that my sickness had something to do with the cause. May God bless both of you, and for God's sake take good care of Victor.

"With many kisses, from your broken hearted son."

The discovery was made by the young man's father, who called the police.

'PUT FOOD SHARK IN JAIL,' CRY AT MASSMEETING

Dealers Assail Board of Trade "Gamblers" at Heated Session.

Some food "don'ts" given at the massmeeting yesterday:

Don't get excited.

Don't hoard.

Don't waste.

One food "do":

Put the food speculators in prison.

Put the food pirates in jail!

That was the keynote of the massmeeting of citizens held in the city council chamber yesterday to discuss the food situation.

The wholesale and retail grocers and Water street spokesmen defended themselves against imputations of food cornering and pleaded for a square deal.

Then, with one accord, they all turned their verbal shrapnel on the "foot of La Salle street" and lambasted the board of trade "gamblers." They, and not the legitimate food merchant, they said, were largely to blame for skyrocket prices of cereals.

Mere fines do little good, it was agreed. A bunk behind prison barr would be more efficacious, it was suggested time and again.

O. W. McGlasson of McNeil & Higgins, former president of the National Wholesale Grocers' association, called for prison terms for the grain speculators.

He said he was sick and tired of the spectacle of "leading and philanthropic" citizens giving millions to charity and then jumping in on the board of trade and cornering the things that have to do with famine relief to get it all back again.

Cites Patten Incident.

This moved Ald. W. E. Rodrigues to arise and remark as follows:

"I would like to ask Mr. McGlasson a question. H referred to the philanthropic gentlemen who give to charity and get it back again by gambling on the board of trade, by cornering foodstuffs. Does the gentleman refer to James A. Patten? I recall that Mr. Patten pleaded guilty to an attempted cotton corner in the federal courts and paid a fine. But it did not seem to stop the practice. Are fines of any practical value?"

Mr. McGlasson said he had no particular individual in view when he made his statement.

Some man in the audience, who said he was a lawyer, attempted to defend the legality of the board of trade contracts in futures but was promptly sat upon, and subsided.

Asks for Embargo.

William Barcley, a retail grocer, offered a resolution that an embargo be established by the government at once. He said he was tired of seeing American foodstuffs loaded on boats to be sunk in the Atlantic ocean.

"Treason!" was shouted.

Charles G. Mollan, 4925 Sheridan road, jumped up and denounced the proposition, declaring it was un-American to even propose such a thing now.

Sol Westerfeld, who had spoken for the retail grocers, rushed into the aisle in front of the rostrum and protested, while several were talking in all parts of the chamber at the same time.

"One year or two years ago," he shouted, "I would have favored an embargo. But not today. Today we are in this war and we will go through. Today we must do everything in our power to help our allies."

Barcley Is Defended.

John P. Garner, Mayor Thompson's public service commissioner, who presided, explained that Mr. Barcley lived near him and was one of the finest men in Chicago.

Finally Mr. Barcley announced he would withdraw his resolution.

Mr. McGlasson told the meeting that hysteria, foolish hoarding, board of trade gambling, and waste were entirely responsible for the high prices.

"Don't believe everything you read in the newspapers," he added. "If you do you will not sleep much nights."

Opposes Waste.

Mr. Westerfeld urged the women to stop wasting foodstuffs, particularly the women who could afford to be extravagant.

Other addresses were made by Mrs. T. Vernette Morse, president of the Homemakers' guild; Mrs. Carry Bley, president of the Housewives' league; S. W. Roth, editor of the Wholesale Grocer; and F. A. Curtis, president of the National Consumers' association.

The meeting finally decided to ask Mayor Thompson to name a committee of five members to make a study of the food situation in Chicago and recommend prompt action.

Asks Divorce, Calling Safe Man Spendthrift

Frank Loeffler, president of the Schwab Safe and Lock company, 139 North Clark street, was accused of being a spendthrift yesterday in the bill for divorce filed by his wife, Mrs. Isabell Kurtz Loeffler.

The bill alleges that Loeffler has an income of $21,000 a year and fails to support his wife. They were married Jan. 18, 1902, and the bill states that Loeffler deserted his wife March 19, 1916.

Man Killed, Three Hurt, When Car Rams Auto

A man believed to be a saloonkeeper named Bertucci was killed and three men who were riding with him in an automobile were severely injured shortly after midnight when a Polk street car rammed their machine at Paulina street. The injured include Alfredo Maddaleni of 513 South Throop street and Frank Guintell of 846 Vernon Park place. The name of the fourth man was not learned.

HEAVY SELLING FOLLOWS RUMOR OF NAVAL BATTLE

Wheat Prices Smashed Down 5@7 1-2 Cents by Liquidation.

BAROMETER OF WHEAT PRICES FOR CHICAGO

July closed:

Thursday, May 24	$2.22
Wednesday, May 23	2.27
Net loss for the day	.05
Thursday, May 25, 1916	1.10⅝–½

September closed:

Thursday, May 24	1.93½
Wednesday, May 23	2.01
Net loss for the day	.07½
Thursday, May 25, 1916	1.11¼

Clearances—

	Bu.
Thursday, May 24	689,000
Thursday, May 25, 1916	1,038,000

Comparative range, calendar years:

	July High.	July Low.		Sept. High.	Sept. Low.
1916...	$1.62	$ .99½	1916...	$1.57⅝	$1.02½
1915...	1.43⅝	1.00	1915...	1.21⅛	.91⅞
1914...	1.22	.76⅝	1914...	1.21	.76½
1913...	.93⅝	.84	1913...	.93⅝	.84⅝

Heavy liquidation in the grain markets followed a ticker rumor of a big naval victory by British and American ships in European waters, in which it was said numerous German boats were sunk. The rumor was not shown definitely to be false until after the market closed. It served to bring wheat prices down with a smash of from 5 to 7½ cents. Other bearish factors added to the gloom—a fine crop outlook, an easier tone to the cash market, and the reports of increased country offerings of corn and oats. Thomson & McKinnon and Harris-Winthrop were conspicuous sellers, and there was steady pressure on the September from the Armour concern.

Norris and King-Farnum were fair buyers of wheat toward the end, while Armour was the best early buyer. Selling was scattered. Cash wheat was quiet, but relatively steady. Local shipping sales were 20,000 bu. Clearances of wheat and flour for the day were 689,000 bu, compared with 1,038,000 bu a year ago.

Corn Active Leader.

Corn was the active leader of the grain trade. It developed pronounced weakness in the latter part of the session and showed losses of 4¼@6½c at the finish. There was heavy liquidation and stop loss selling, with several of the houses with eastern connections taking the lead.

New England sold some corn back to Chicago and the cash market here was 1@1½c lower. Local shipping sales were 20,000 bu. Liberal purchases of corn to arrive were made on overnight bids sent out by local industries. Clearances for the day were 50,000 bu. Primary receipts were 481,000 bu, against 444,000 bu a year ago. Argentine shipments for the week are estimated at 200,000 bu, against 1,167,000 bu a year ago.

Northwest advices indicate that the spring wheat crop is exceptionally well rooted and that prospects are highly favorable for a big yield. Winter wheat reports were generally favorable, western Kansas getting a little much needed rain. Primary receipts totaled 920,000 bu, against 823,000 bu a year ago. Argentine shipments this week are estimated at 740,000 bu, against 1,792,000 bu a year ago. Minneapolis stocks decreased 625,000 bu for five days.

Oats Display Weakness.

Oats were under pressure throughout the session and finished around low points of the day. Resting spots showed net losses of 1⅝@2⅝c, July being relatively weakest. Short selling added to the long liquidation, with commission houses in general active. There was further selling by Blum. Increased offerings of oats by the country affected the July more than September. The weakness in corn and favorable crop advices were also bearish factors, as was the decline of 2@3c in prices for cash oats and poor eastern demand. Best buying was by industries. Local shipping sales were 85,000 bu. Clearances for the day were 579,000 bu. Primary receipts totaled 520,000 bu, against 1,029,000 bu a year ago.

Provisions at the finish were generally a little lower. There was early liquidation by longs, which, together with the break in hog prices and weakness in grains, carried values off materially from previous close. Packers bought on the dip and brought about a fair rally. Western markets received 100,500 hogs, against 79,115 a year ago. Cash trade continues quiet.

Rye Quiet; Barley Weak.

Rye was quiet. Cash No. 2 was quoted $2.38 and part car No. 3 sold at $2.30. Receipts, none.

Barley ruled 1c lower. Malting quotable, $1.35@1.58, and sold $1.35@1.52; feed and mixing was quoted $1.35@1.40, with a sale at latter figure; screenings were quotable 80c@$1.10, and skimmings, 80@95c, with former selling 82c@$1.10. Receipts, 9 cars.

Timothy seed was steady. September closed $8.90 bid and $9.10 asked. Cash lots sold $6.00@7.30. Cloverseed was firm. Cash lots quoted $12.00@17.50, and spot prime, $18.65.

Flax closed unchanged, with cash quoted $3.22@3.35. Duluth and Minneapolis as well held steady, and Winnipeg reported a holiday.

AMERICAN GRAIN MARKETS.

MINNEAPOLIS, Minn., May 24.—WHEAT—Cash No. 1 hard, $2.93@2.98; No. 1 northern, $2.83@2.88; No. 2 northern, $2.73@2.83; No. 3 wheat, $2.58@2.73. Receipts, 191 cars. Futures: May opened $2.95; high, $3.00; low, $2.95; close, $2.96. July opened $2.42; high, $2.44; low, $2.38; closed, $2.38. September opened $1.85½; high, $1.85½; low, $1.85; close, $1.85. FLOUR—Unchanged. Shipments, 64,344 brls. BARLEY—$1.05@1.45. RYE—$2.33@2.36. BRAN—$30.00@31.00. CORN—No. 3 yellow, $1.60@1.62. OATS—No. 3 white, 64@65c. FLAX—$3.22@3.38.

ST. LOUIS, Mo., May 24.—WHEAT—Cash steady; track No. 2 red, nominal; No. 2 hard nominal. CORN—Lower; track No. 2, $1.69, No. 2 white, $1.69@1.70. OATS—Steady. Track No. 2, 70c; No. 2 white, nominal. RYE—Steady. No. 2, nominal. Futures: WHEAT—Lower. July, $2.18½; September, $1.97½. CORN—Lower; July, $1.54½; September, $1.42¼. OATS—Lower; July, 63c; September, 53⅞c.

DULUTH, Minn., May 24.—LINSEED—On track, $3.27; to arrive, $3.29 [May], $3.27. Futures: May, $3.27; July, $3.32; September, $3.21; October, $3.04; all nominal. WHEAT—On track, No. 1 hard, $2.97; No. 1 northern, $2.96; No. 2 northern, $2.91; No. 1 northern, to arrive in May, $2.96; No. 3 northern on track, $2.71@2.81. Futures: May, $2.96; July, $2.41, all nominal. Durum, on track, No. 1, $2.58; No. 2, $2.53; to arrive, No. 1, May, $2.58. Futures: May, $2.58; July, $2.32, all nominal. OATS—On track, 63½@66¼c nominal. RYE—On track, $2.30 nominal. BARLEY—On track, $1.00@1.45 nominal.

MILWAUKEE, Wis., May 24.—WHEAT—Cash No. 1 northern, $2.97@3.07; No. 2 northern, $2.77@2.95; No. 2 hard winter, $2.92@2.97. CORN—No. 3 yellow, $1.71½; No. 3 white, $1.72@1.73; No. 3, $1.71@1.71½. OATS—Standard, 72½c; No. 3 white, 70@70¾c; No. 4 white, 69c. RYE—No. 1, $2.42. BARLEY—Malting, $1.35@1.59; feed and rejected, $1.25@1.45; Wisconsin, $1.40@1.59. Futures: WHEAT—September, $1.93½. CORN—July, $1.52¼@1.52⅝; September, $1.42. OATS—July, 62c; September, 53⅝c.

KANSAS CITY, Mo., May 24.—WHEAT—Cash steady; No. 2 hard, $2.85@2.95; No. 3, $2.83@2.93; No. 2 red, $2.85@2.88; No. 3, $2.81@2.86. Receipts, 55 cars. CORN—Steady; No. 2 mixed, $1.65½; No. 3, $1.64½@1.65; No. 2 white, $1.67½; No. 3, $1.66@1.67; No. 2 yellow, $1.66@1.66½; No. 3, $1.65½@1.61½. OATS—Unchanged; No. 2 white, 73@73¾c; No. 2 mixed, 72@72½c. RYE—$2.05@2.08. KAFFIR AND MILO MAIZE—$3.65@3.85. Futures: WHEAT—May, $2.84; July, $2.25; September, $1.92. CORN—July, $1.51⅛; September, $1.39⅞; December, 99⅛c.

OMAHA, Neb., May 24.—WHEAT—No. 2 hard, $2.87@2.90; No. 3 hard, $2.85@2.88. CORN—No. 2 white, $1.64¾@1.64½; No. 3 white, $1.64@1.64½; No. 2 yellow, $1.62½@1.63; No. 3 yellow, $1.62@1.62½; No. 2, $1.62¼@1.63; No. 3, $1.62@1.62½. OATS—No. 3 white, 68¼@68½c.

TOLEDO, O., May 24.—WHEAT—Cash, $3.07. Futures: July, $2.26; September, $2.00. CLOVER SEED—Prime cash, $11.20. Futures: October, $11.85; December, $11.80. ALSIKE—Prime cash, $11.50. Futures: September, $11.50. TIMOTHY—Prime cash, $3.80. Futures: September, $4.15.

PEORIA, Ill., May 24.—CORN—1½@2c higher; No. 2 yellow, $1.72½; No. 2 mixed, $1.72½; No. 3 mixed, $1.72½; sample, $1.68½@1.70½. OATS—2@2½c lower; No. 2 white, 68½c; standard, 68½c; No. 4 white, 66½c.

NEWS AND GOSSIP OF BOARD OF TRADE.

The sentiment on grains was more bearish yesterday than for some time. There was scattered liquidation in all grains, but especially in July oats and September corn. The excellent crop outlook has changed sentiment a great deal, as it is only a few weeks now to oats and wheat harvest time, and the supply is expected to be ample if cars are provided for the movement of grain from country elevators. The shipping demand has fallen off and, judging from seaboard advices, the new business will be light during the remainder of the crop year. With the limitations on buying of wheat, the selling, although moderate, puts a big weight on the market. Long corn was liquidated on a big scale in the late trade, as well as July oats. The strength in the cash corn market checked selling of July to some extent.

Cash corn premiums were relatively firm yesterday, the cash grain not declining as much as the futures. The local demand continues active, while offerings are light. There was some talk that the car supply on western roads would soon be increased, with possibility of much larger receipts. With improving crop prospects and the big acreage of corn and oats put in, farmers are expected to sell more freely, and with a liberal car supply shipments from country elevators probably would be heavy.

The minister of agriculture of Argentina estimates stocks of wheat at 89,000,000 bu. He places seed requirements at 15,200,000 bu and consumption at 45,000,000 bu. Broomhall's agent says the estimates for both seed and consumption are too high. The British government still has about 11,000,000 bu Argentine wheat under contract that has not been shipped. It is supposed the government will permit the shipping of the grain under contarct.

Argentine shipments for the week were estimated at 740,000 bu wheat and 200,000 bu corn. A year ago actual shipments were 1,792,000 bu wheat and 1,167,000 bu corn.

The flags of all the allies are now hung up around the gallery on the south end of the board trading floor.

Cash premiums were relatively firm yesterday and sales were 20,000 bu. In the northwest good wheat was in demand. Outside markets generally were firm for the cash grain, with moderate offerings. Primary receipts of wheat, however, were larger than a year ago at 920,000 bu., and the liberal arrivals doo not reflect any particular shortage back in the country. At the seaboard no change was reported in wheat premiums, but there was said to have been some increase in offerings recently, while there was little new business.

Northwest conditions are fine for all crops, according to Van Dusen-Harrington of Minneapolis. "Good rains have fallen quite generally through this territory," said their weekly report. "The wheat crop has sufficient moisture to carry the crop into June. There are still some localities where rain would be welcomed. We believe conditions are much more promising than at this time last year, and fully as good as in 1915, when the northwest had the largest crops on record. Our agents report an exceptionally heavy stand of all grains, with conditions ideal."

Oats were weak in the sample market, declining about as much as the futures. Offerings from the country were moderate. There were some reports from Baltimore indicating fair sales for export, but in general the domestic and export business was slow. Eastern advices said there was little call for oats. Local cash sales were 20,000 bu corn and 85,000 bu oats.

Millers say there has been no resumption of the export business in flour. Mills generally are going slow, and as a rule report a slow demand owing to the heavy purchases by consumers generally the last two months when wheat prices were so high. In many instances mills are selling only 3 to 50 per cent of their output.

The quality of hog receipts was good yesterday, indicating, according to provisions men, that farmers have May and June hogs ready for the market when they have time to deliver them.

Minneapolis wheat stocks decreased 625,000 bu for five days.

BOARD OF TRADE TRANSACTIONS

RANGE OF ACTIVE FUTURES.

	Open.	High.	Low.	Closing— May24.	May23.
WHEAT.					
July	2.25	2.25	2.22	2.22	2.27
Sept.	2.00	2.00	1.93	1.93½	2.01
CORN.					
July	1.57	1.57	1.51½	1.52½	1.56⅞
Sept.	1.47⅝	1.47⅝	1.41	1.42	1.47⅝
OATS.					
July	65	65	62	62½	65
Sept.	55⅛	55⅛	53⅝	53⅝	55¼
PORK.					
May	37.85	37.95	37.95	37.75	37.95
July	37.95	38.05	37.92½	38.00	38.10
LARD.					
May	22.12½	22.22½	22.12½	22.22½	22.20
July	22.25	22.42½	23.20	22.37½	22.37½
Sept.	22.45	22.57½	22.32½	22.50	22.55
SHORT RIBS.					
May	.....	.....	.....	20.40	20.45
July	20.45	20.60	20.45	20.52½	20.60
Sept.	20.67½	20.80	20.60	20.72½	20.77½

PRICES AT OUTSIDE MARKETS.

	Open.	High.	Low.	Close.	Prev. close.
ST. LOUIS.					
July wheat	....	....	....	2.18½	2.24
Sept. wheat	....	....	....	1.97½	2.04½
July corn	1.58⅛	1.58⅛	1.54⅛	1.54⅛	1.58⅞
Sept. corn	1.47⅛	1.48	1.42⅛	1.42⅛	1.48⅜
KANSAS CITY.					
May wheat	2.85	2.85	2.80	2.84	2.85
July wheat	2.25	....	....	2.25	2.30
Sept. wheat	1.94	1.95	1.92	1.92	2.00
July corn	1.54½	1.54⅝	1.51⅛	1.51⅛	1.54⅞
Sept. corn	1.44⅛	1.44⅛	1.39⅞	1.39⅞	1.45
MINNEAPOLIS.					
May wheat	2.95	3.00	2.95	2.96	2.97
July wheat	2.42	2.44	2.38	2.38	2.48
Sept. wheat	1.85½	1.85½	1.85	1.85	1.89
DULUTH.					
May wheat	....	....	....	2.96	2.97
July wheat	....	....	....	2.41	2.47½
***WINNIPEG.**					
Oct. wheat	....	....	....	....	2.04½
May oats	....	....	....	....	77½
July oats	....	....	....	....	72
Sept. oats	....	....	....	....	72
TOLEDO.					
Cash wheat	3.05	3.08	3.05	3.07	3.05
July wheat	2.29	2.29	2.26	2.26	2.30
Sept. wheat	2.06	2.06	2.00	2.00	2.06
July corn	....	....	....	1.60	1.65
Sept. corn	....	....	....	1.51	1.56
July oats	....	....	....	65	.68
Sept. oats	....	....	....	56	....
BALTIMORE.					
May wheat	....	....	....	2.99	3.06
May corn	....	....	....	1.76	1.80

*Holiday.

DAILY BIDS AND OFFERS.

	Bids High.	Bids Low.	Bids Close.	Offers High.	Offers Low.	Offers Close.
CORN.						
July	1.47	1.44	1.44	1.57⅞	1.55½	1.56
Sept.	1.37	1.34	1.34	1.47	1.45⅝	1.45½
OATS.						
July	60⅝	58⅞	59⅝	63⅝	63½	63⅝
Sept.	53	51⅝	51½	55	54⅝	54⅝

WEEKLY BIDS AND OFFERS.

	Next week— Bids.	Offers.
CORN.		
July	1.34	1.65
Sept.	1.26	1.54
OATS.		
July	56½	67½
Sept.	49½	58

CASH TRANSACTIONS.

FLOUR — Easy. Spring wheat, special brands, in wood, $15.50 brl; hard spring wheat patents, in jute, $14.60; low grades, $9.50@10.00; soft winter patents, $14.00@14.20; hard spring patents, $14.00@14.40; first clears, $12.50@13.00; second clears, $10.00@11.00; white rye flour, in jute, $12.80; dark rye flour, in jute, $11.60.

WINTER WHEAT—Relatively easy. Sales in store: Mixed lots, 20,000 bu. Track Chicago: No. 4 red, $2.55; No. 3 hard, $2.95. Illinois proportional: No. 4 red, $2.50. SPRING WHEAT—Track Chicago: No. 2 northern, $2.93.

CORN—1@1½c lower. Sales in store: Mixed lots, 20,000 bu. Track Chicago: Sample grade, $1.65; No. 2 mixed, $1.72@1.73; No. 3 mixed, $1.73½@1.74½; No. 2 mixed, $1.74@1.74½; No. 4 yellow, $1.73½; No. 3 yellow, $1.74; No. 2 yellow, $1.74@1.74½; No. 4 white, $1.73½; No. 2 white, $1.74@1.74½. Illinois proportional: No. 3 yellow, $1.73½@1.74; No. 2 yellow, $1.73⅝; No. 2 white, $1.74.

OATS—2@3c lower. Sales in store: Mixed lots, 65,000 bu. Track Chicago: No. 3 white, 67@68⅝c; standard, 68¼@69c. Illinois proportional: Sample grade, 66c; No. 4 white, 67@67½c; No. 3 mixed, 67½c; No. 3 white, 68⅝c; standard, 68@69c; No. 2 white, 68½@69c.

CASH HOG PRODUCTS.

HOG PRODUCTS—Easy. Cash lots: Mess pork, regular, $37.75@38.00; lard, $22.20@22.30; ribs, $20.15@20.65.

HAY.

HAY — Strong. Receipts, 518 tons; shipments, 220 tons; choice timothy, $21.00@22.00; No. 1, $19.50@20.50; No. 3, $16.00@17.00.

STRAW—Rye, $11.00@11.50; oat, $9.50@11.00; wheat, $9.50@10.50.

SUGAR.

CHICAGO, May 24.—SUGAR—Prices were quoted by the wholesale dealers per 100 lbs: Powdered, standard, $9.40; standard, cane granulated, $9.35; beet granulated, $9.25; extra C, $8.40; canary, $8.30.

NEW YORK, May 24.—SUGAR—The market for raw sugar was less active today with the undertone unsettled. Spot quotations remained nominally unchanged, but early in the day there were sales of about 7,000 bags of Cubas to a local refiner for June shipment at 4⅞c cost and freight, equal to 5.89c for centrifugal. Canadian refiners purchased about 6,000 bags of various nonprivileged sugars afloat at 4 11-16c c. & f. At the close a steadier undertone prevailed. There was not much business reported in refined sugar for domestic account and list prices were unchanged at 7.50c to 8.50c for fine granulated, although one refiner reduced prices 50 points to 8.00c. The market for sugar futures was firmer and closing prices were 4 to 8 points net higher. Sales, 18,500 tons. May closed at $4.98; July, $4.98@5.06, closing $5.03; September, $5.07@5.14, closing $5.12; December, $4.85@4.90, closing $4.88.

Lackawanna Declares Extra.

NEW YORK, May 24.—The Lackawanna Steel company today declared an extra dividend of 2½ per cent out of earnings of the first two quarters of 1917.

PRODUCE MARKETS.

EGGS.

CHICAGO, May 24.—Market easier. Demand slow. Receipts, 26,512 cases. Quotations:

Firsts	34@35c	included	32@35c
Ordinary firsts	32@33c	Dirties	32@32½c
Miscellaneous, cases returned	31@34c	Checks	31@32c
		Extras— Fillers	37c
Do, cases		Cartons	38c

KANSAS CITY, Mo., May 24.—EGGS—Firsts, 33½c.

ST. LOUIS, Mo., May 24.—EGGS—33c.

BUTTER.

CHICAGO, May 24.—Prices ½c higher. Demand active. Receipts, 9,927 tubs. Quotations:

Firsts	39½c	Extra to grocers—	
Extra firsts	39c	Tubs	41½c
Firsts	37½@38½c	Prints	42½c
Seconds	35@37c	Pkg. stock	31@32½c

KANSAS CITY, Mo., May 24.—BUTTER—Creamery, 40c; firsts, 38c; seconds, 37c; packing, 32c.

CHEESE.

CHICAGO, May 24.—Market has easier tone. Demand practically all for export. Quotations:

Young Am	26c	Daisies	25½c
Twins	26c	Limburger	24c
Longhorns	26c	Brick	23c
Double daisies	26c	Swiss	25@36c

POULTRY.

CHICAGO, May 24.—Broilers and ducks firmer, others unchanged. Receipts of live poultry, 2 cars and 705 coops. Quotations:

Live—		Geese	15c
Turkeys	20c	Iced—	
Fowls	21½c	Turkeys	24@25c
Broilers	28@35c	Roosters	16@17c
Roosters	15½c	Fowls	21@22c
Ducks	18c	Geese	16c

ST. LOUIS, Mo., May 24.—POULTRY—Unchanged except hens, 18c.

VEGETABLES.

CHICAGO, May 24.—Potatoes steady; receipts only 5 cars, but trade light. Asparagus firmer. Quotations:

Asparagus, Ill., sections	75c@$1.25	Cabbage, 100 lbs	$3.50@4.50
Beets, La., brls	$5.00@6.00	Onions, Tex., crates	$1.75@2.15
Radishes, boxes	75c@$1.00	Potatoes, bu	$3.10@3.35
Carrots, La., brls	$4.50@6.00	New potatoes, Fla., brls	$10.25@10.75
Spinach, bu., St. Louis	40@60c	Pieplant, Ill., bu	60@85c

BERRIES.

CHICAGO, May 24.—Market lower. Receipts liberal and demand only fair. Quotations:

Strawberries, La., 24 qts	$1.75@2.25	qts	$1.50@2.00
Do, La., 24 pts	50c@$1.10	Do, Ill., 24 qts	$1.75@2.75
Do, Miss., 24		Do, Tenn., 24 qts	$1.50@2.25

VEALS.

50@70 lbs	17@17½c	90@120 lbs	18¼@20c
70@80 lbs	17¼@18½c	Coarse	12@15c

SOUTH WATER STREET BEEF.

	No. 1.	No. 2.	No. 3.
Ribs	21	19	13
Loins	27	23	15
Rounds	17	16	13
Chucks	15	14	13½
Plates	14	13½	11½

Petitions in Bankruptcy.

Thurlow Hoobler and Charles N. Alderman, co-partners and as individuals, Streator, Ill.; liabilities, $2,021.75; no assets.

U.S. CAN CONCERN PLANS $300,000 WEST SIDE PLANT

Buys Five Acre Tract at Twelfth Street and Menard Avenue.

Real Estate Transfers

Real estate transfers filed for record yesterday totaled 210, of which 163 were in the city and 47 outside, including 20 under the Torrens system. Transfers were as follows:

Lake View	18	Leyden	1
Jefferson	36	Worth	2
South town	14	Rogers Park	4
Hyde Park	28	Norwood Park	1
Lake	42	North town	2
Calumet	6	Niles	2
West town	39	Bloom	1
Lyons	8	Bremen	1
Thornton	5	Riverside	1
Cicero	13	Edison Park	1
Proviso	5	Lemont	1
Ridgeville	2	Northfield	3
New Trier	4		

A transaction in west side manufacturing property involving the construction of the first unit in a proposed $300,000 plant, and an important acre deal were the most important developments in a real estate market way yesterday.

The west side deal was the sale by Mrs. Jessie S. Walker, widow of H. H. Walker, to Oscar E. Huffman, president of the United States Can Company of Cincinnati, of a tract of about five acres at the northeast corner of Twelfth street and Menard avenue, with Baltimore and Ohio Belt Line connection, for an expressed consideration of $50,000. The property has a south front of 330x641 feet, and the purchaser gave back a trust deed to the Chicago Title and Trust company to secure a part purchase money mortgage of $37,500 for three years at 5 per cent.

Work will begin at once on a one story factory building to contain about 50,000 square feet of floor space, the first unit of the plant, the cost of which is estimated at about $90,000. J. J. Harrington & Co. represented the purchaser and H. H. Walker & Co. the seller.

Buys Forty Acres.

The acre deal was the purchase by William H. Britigan & Co. from Mary Petesch et al. of a tract of forty acres at the southwest corner of Devon and Western avenues. It is bounded by Devon on the north, Granville avenue on the south, Western avenue on the west, and Leavitt street on the east, and, while the consideration is not disclosed, it is said to have been at the rate of $4,000 an acre. It has been subdivided into about 350 lots, with a frontage of twenty-five feet on Western and Devon, for business sites; thirty-three feet residential lots, with seventy-five feet lots for apartments on the residential corners.

This is something of a departure in Mr. Britigan's operations, as he heretofore has confined his activities for the greater part to the southwest part of the city. The Devon avenue car line has been finished to Western avenue, and this year will be extended to Kedzie avenue, making the property, in the opinion of Mr. Britigan, particularly ripe for subdivision purposes.

Boulevard Flats Sold.

The extra high grade three apartment building on 40x250 feet of ground, west front, on Drexel boulevard 149 feet south of Forty-fourth street, has been sold by Richard Curran Jr. to Charles H. Randle. A nominal consideration is given, subject to an incumbrance of $25,000, but the actual figure is said to have been about $60,000. The apartments contain eleven rooms and rent for $3,000 a year each. It was a cash transaction.

Peter Bloom and Christina Peterson have sold to Mary Kaiser the fourteen flat building on 110x125 feet of ground at the northwest corner of Glenwood and Rosemont avenues. The apartments contain four, five, and six rooms, with a gross annual rent of $6,180.

The apartment property at the northeast corner of Sixty-ninth place and Harper avenue, with 81x125 feet of ground, has been conveyed by Anna Baird to Lucy M. Tindall, consideration $15,000, subject to an incumbrance of $25,000.

The Chicago Title and Trust company is trustee in a loan of $260,000, seven years at 6 per cent, to Charles W. Ferguson, secured by the Howard Theater building at 1615-37 Howard street, lot 235 feet, north front, by 292 feet on the east and forty-three feet on the west.

West Ohio Street Deal.

Theodore and Minna C. Scheirmann will erect a one story building at 849-53 West Ohio street, which they have leased through Paul C. Loeber & Co. to R. B. Hayward & Co. for a term of years at a term rent of $40,000.

The Northwest Fellowship club has purchased from George Diersen the ten room brick residence at 2020 Pierce avenue, which it will occupy for club purposes at a reported consideration of $14,000. W. R. Nealeigh was the broker.

Herbert H. Mitchell will be the speaker at today's weekly luncheon of the Realty club at the Hotel Brevoort, his subject being "Suburban Real Estate Along the Chicago, Burlington and Quincy road."

METALS.

NEW YORK, May 24.—COPPER—Firm; electrolytic spot and second quarter, $31.00@33.00; third quarter and later, $28.00@30.00. IRON—Firm and unchanged. ANTIMONY—Lower; Chinese and Japanese brands, 24c. ALUMINUM—60c. COBALT—$1.70. TUNGSTEN—$19.00. PLATINUM—$110. NICKEL—52½c. QUICKSILVER—$102.50. LEAD—Metal exchange quotes strong; spot, 11c. SPELTER—Steady; spot, East St. Louis delivery, 9¼@9½c. TIN—Easy, $65.00@65.50. At London: LEAD—Spot, £30 10s; futures, £29 10s. SPELTER—Spot, £54; futures, £50. COPPER—Spot, £130; futures, £129 10s; electrolytic, £142. TIN—Spot, £255 5s; futures, £253 15s.

ST. LOUIS, Mo., May 25.—LEAD—Quiet at $10.85@$11.00. SPELTER—Quiet at $9.25@9.50.

COFFEE.

NEW YORK, May 24.—COFFEE—Futures were quiet today and fluctuations correspondingly narrow. The opening was unchanged to 1 point lower and the market closed net unchanged to 1 point lower. Sales, 7,250 bags. Closing: May, 8.17c; June, 8.17c; July, 8.23c; August, 8.28c; September, 8.32c; October, 8.36c; November, 8.40c; December, 8.44c; January, 8.50c; February, 8.56c; March, 8.62c; April, 8.68c. Spot was dull; Rio 7s, 10⅛c; Santos 4s, 10½c. No fresh offerings were reported here from Santos, but there was an offer of Rio 7s at 9⅝c London credits by a firm who had offered at 9⅝c earlier in the week. The official cables reported an advance of 75 reis at Rio and of 25@50 reis in Santos futures. Rio exchange on London was 1 1-16d lower. Brazil port receipts, 13,000; Jundiahy receipts, 7,000.

Building Permits

Carpenter-st., S., 8011-13, 3 story brick apartment; Charles J. Johnson, 6863 East End-av.; T. E. Bishop, arch.; Turnquist Bros., masons	$15,000
47th-st., W., 1031-33, 1 story brick; F. A. Hart & Co., 3725 S. Halsted-st.; Fred Lindquist, arch.; Mueller Construction co., mason and carp.	8,000
Tripp-av., N., 4321-23, 2 story brick flats; Harry Brown, 1400 Berteau-av.; T. Steuben, arch.; Wilhelm Koch, mason	20,000
Ohio-st., W., 5723-25, 2 story brick flats; F. B. McClure, 302 N. Leamington-av.; C. H. McAfee, arch.; Duff & Houston, masons; C. J. Nelson, carp.	8,000
Carroll-av., 2920-30, 1 story brick factory; Peter Terwilliger, not given; C. F. Jobson, arch.; Warner Construction Co., mason and carp.	16,000
Sangamon-st., S., 8411-13, 1 story brick residence; Kelly Bros., 7948 S. Halsted-st.; A. Lund, arch.; Herman Dimkel, mason	6,000
49th-st., W., 2204, 1 story brick storage; R. Glindinning, same; J. L. Cary, arch.; C. C. McNeown, mason	25,000
Austin-av., W., 2 story brick residence; Mrs. Mary Marnbio, not given; George F. Lovdall, arch.; Paul Muller, mason	5,000
48th-pl., W., 2514, 2 story brick flats; R. Glindinning, not given; A. Foster, arch.; McKeown Bros., masons and carp.	3,000

COTTON.

NEW YORK, May 24.—COTTON—Early irregularity was followed by renewed strength and activity in the cotton market today, with prices working above yesterday's best levels and closing steady at a net advance of 13 to 19 points. The market opened steady, but soon became firm. Exports for the day were 17,084 bales, making 4,814,678 bales so far this season. Port receipts, 4,590 bales. United States port stocks, 903,150 bales. Futures:

	Open.	High.	Low.	Close.	Prev. close.
May	21.00	21.50	20.85	21.16	21.17
July	20.88	21.21	20.85	21.14	21.01
October	20.50	20.90	20.50	20.79	20.61
December	20.61	20.99	20.58	20.86	20.67
January	20.63	20.97	20.59	20.90	20.74
March	20.78	21.20	20.78	21.20	21.14

Spot steady; middling, 21.00c.

NEW ORLEANS, La., May 24.—COTTON—Further advances into new high ground were made by cotton today on buying stimulated by cold weather and a big spot demand. October sold at the highest price—20.25c a pound—ever recorded against that position. Closing prices showed net gains of 15 to 18 points. Futures:

	Open.	High.	Low.	Close.	Prev. close.
May	20.50	20.50	20.40	20.40	20.88
July	20.41	20.96	20.40	20.71	20.52
October	19.84	20.24	19.84	20.17	20.01
December	19.99	20.35	19.99	20.28	20.12
January	20.12	20.40	20.11	20.39	20.22

Spot steady; middling, 20.75c.

LIVERPOOL, May 24.—COTTON—Spot in good demand; good middling, 13.95d; middling, 13.79d; low middling, 13.54d; sales, 10,000 bales, including 9,800 bales American. Sales for speculation and export, 2,000 bales. Receipts, 12,000 bales, including 4,900 bales American. Futures closed irregular and unsettled; May, 13.22d; May and June, 13.15d; July and August, 12.98d; September and October, 12.56d; December and January, 12.27d; March and April, 12.13d.

OILS.

CHICAGO, May 24.—OILS — Wholesale prices of carbon and other oils per gallon, f. o. b. Chicago, follow: In iron brls: Perfection, 8½c; headlight, 11c; gas machine gasoline, 32½c. In wooden brls: Perfection, 12c; headlight, 15c; summer black oil, 9.7c; winter black oil, 10.2c; V. M. P. naphtha, 19½c; Red Crown gasoline, 20c.

NEW YORK, May 24.—COTTONSEED OIL—Prime crude, 14.67c nominal; prime summer yellow spot, 16.30c; May, 16.50c; June, 16.40c; July, 16.51c; August, 16.50c; September, 16.50c; October, 16.45c; November, 16.20c; December, 16.16c.

OIL CITY, Pa., May 24.—Credit balances, $3.10. Runs, 132,484 brls; average, 90,189 brls. Shipments, 64,801 brls; average, 56,698 brls.

RESIN AND TURPENTINE.

SAVANNAH, Ga., May 24.—TURPENTINE—Firm; 41½c; sales, 348 casks; receipts, 470 casks; shipments, 16 casks; stock, 9,078 casks. RESIN—Firm; sales, 970 brls; receipts, 1,713 brls; shipments, 200 brls; stocks, 67,137 brls. Quote: A, B, $5.75@5.95; C, D, $5.85@5.97½; E, $5.90@6.00; F, $5.90@6.02½; G, $5.95@6.05; H, $6.00@6.07½; I, $6.00@6.10; K, $6.00@6.12½; M, $6.05@6.15; N, $6.10@6.20; W G, $6.15@6.25; W W, $6.20@6.30.

SHIPPERS QUIZ CHIEFS OF MORE RAIL SYSTEMS

Executives Grilled on the Justice of Appeal for Rate Raise.

Washington, D. C., May 24.—Railroad executives from widely separated sections of the country appeared today at the interstate commerce commission hearings on the carriers' petition for a 15 per cent advance in freight rates and submitted to vigorous cross examination by counsel for the shippers.

The shippers' representatives probed into the finances of the railroads, trying to get the executives to say the emergency the railroads claim exists does not affect every line.

T. C. Powell, vice president of the Queen and Crescent, in response to questioning, said that last week his company declared a regular dividend of 3 per cent on the common stock and an extra dividend of 3½ per cent.

"You claim an emergency exists," the questioner said. "If that is so why have you further depleted the funds of your road by declaring an extra dividend?"

Powell said the dividend was regarded by the directors as a duty to the stockholders.

Elliott Before Commission.

Howard Elliott of the New Haven and member of the railroad war board, said he favored some scheme of pooling cars and terminals should it be necessary in the interests of national defense. He also believed it desirable that a government agency be created to tell the railroads just what was desired of them.

He was questioned regarding a set of economy suggestions issued by the war board. These proposed speeding up repairs on locomotives and cars, increasing the running time of locomotives, reducing boiler repairs, and more careful steaming. Elliott said he thought most of the changes suggested were practicable.

Julius Kruttschnitt, chairman of the Southern Pacific, was questioned regarding the timber lands owned by the system. Shippers' counsel introduced figures, said to be compiled by the government, showing that the Southern Pacific owns one-twentieth of all the privately owner timber lands in the country.

I. C. President Questioned.

C. H. Markham, president of the Illinois Central railroad, said that without the 15 per cent advance his road, and possibly others, could live, but he insisted that they would be unable to properly handle the needs of the shippers.

The cross-examination of railroad executives will be concluded tomorrow.

BOSTON STOCK TRANSACTIONS

BOSTON, Mass., May 24.—A drop of five points in New Haven to 33, the lowest price in its history, and the climb of United States Steel common were contending features of the local market today. New Haven, however, made a small recovery. The undertone of the market was generally firm and the close was quiet but steady. Prices in the mining group were irregular, but the sentiment held good. Call money ruled at 4½@5 per cent; time loans, short dates, 5 per cent; time loans, six months, 5 per cent; time loans, one year, 5@5¼ per cent.

MINING.

	Sales.	High.	Low.	Close.
Ahmeek	10	101	101	101
Alaska	150	6	5⅝	5⅝
Algomah	100	50	50	50
Allouez	100	65	64	65
Am Zinc	325	32⅝	32	32
Anaconda	55	82⅝	82½	82½
Ariz Coml	555	14¼	13⅞	14
Ash Bed	200	.20	.20	.20
Bonanza	200	.25	.25	.25
Butte & Bal	350	70	60	60
Butte & Sup	5	44½	44½	44½
Cal & Ariz	226	83	82	82½
Cal & Hecla	34	550	545	549
Centennial	1	16	16	16
Copper Range	1,485	65¼	64½	65½
Davis Daly	3,270	5⅝	5¼	5⅝
East Butte	170	13	13	13
Franklin	20	7	7	7
Granby	20	84	84	84
Inspiration	60	62	62	62
Island Creek	130	67⅝	67¼	67½
Do pfd	5	91½	91⅝	91½
Isle Royale	130	31½	31	31⅝
Lake	100	13	13	13
La Salle	45	3½	3⅝	3½
Mohawk	70	89	89	89
New Arcadian	30	4	3⅝	4
New Idria	40	15½	15½	15½
North Butte	190	22½	22	22
Old Dominion	30	61⅝	61	61⅝
Osceola	15	90	90	90
Pond Creek	240	23⅝	23½	23⅝
Quincy	55	89½	89½	89½
Ray Cons	50	30⅛	29⅝	30⅛
South Lake	50	4	4	4
South Utah	600	.20	.18	.18
St Marys Land	879	82½	82	82
Sup & Boston	110	5	5	5
Superior Copper	20	9¼	9¼	9¼
Trinity	330	3⅞	3⅝	3⅞
U S Smelters	610	59⅛	58⅝	59
Do pfd	11	50	50	50
Utah Apex	525	2⅝	2½	2⅝
Utah Con	925	17⅝	17¼	17⅝
Utah Metal	870	5⅝	5¼	5½
Wolverine	10	42½	42½	42½
RAILS.				
Boston Elev	35	67⅞	67⅞	67⅞
Boston & Maine	92	32½	32	32
N Y N H & H	975	37	33	34½
West End pfd	15	50	50	50

MISCELLANEOUS.

	Sales.	High.	Low.	Close.
Am Ag Chem	10	91	[illegible]	[illegible]
Do pfd	160	101	[illegible]	[illegible]
Am Sugar pfd	116	117	[illegible]	[illegible]
Am Wool	7	52⅝	[illegible]	[illegible]
Do pfd	50	97⅝	[illegible]	[illegible]
Amoskeag	9	87⅝	[illegible]	[illegible]
Art Metals	120	11	[illegible]	[illegible]
A G & W I	1,595	105¼	[illegible]	[illegible]
Do pfd	20	62¼	[illegible]	[illegible]
Cuban Cement	180	16	[illegible]	[illegible]
Int Portl Cement	50	15	[illegible]	[illegible]
Do pfd	25	55½	[illegible]	[illegible]
McElwain pfd	10	101	[illegible]	[illegible]
Mass Gas	90	92⅝	[illegible]	[illegible]
Do pfd	28	77⅝	[illegible]	[illegible]
Matheson	80	50	[illegible]	[illegible]
N E Cot Yarn	10	58⅝	[illegible]	[illegible]
N E Tel	11	118⅝	[illegible]	[illegible]
New River	20	25	[illegible]	[illegible]
Nipe Bay	20	135	[illegible]	[illegible]
Swift	103	157⅝	[illegible]	[illegible]
Torrington	25	62	[illegible]	[illegible]
Thos Plant	2	102	[illegible]	[illegible]
United Drug	6	74⅝	[illegible]	[illegible]
United Fruit	36	137⅝	[illegible]	[illegible]
United Shoe	206	55⅝	[illegible]	[illegible]
Do pfd	4	28	[illegible]	[illegible]
Ventura	1,380	[illegible]	[illegible]	[illegible]
W U Tel	105	[illegible]	[illegible]	[illegible]

BONDS.

$ 1,000 Am T & T 5s	90
2,000 A G & W I 5s	78⅝
1,000 Miss Riv Pow 5s	[illegible]
10,000 Swift 5s	[illegible]
1,000 U S Smeltg 6s	106
1,000 West Tel 5s	97⅝

Boston Curb Quotations

	Bid.	Asked.
Am Oil	33	34
Begole	50	70
B S Gas	8	9
Bingham	11½	12¼
Bohemia	1⅝	1⅞
Bost Ely	55	65
Bost Mont	65	66
Bost Ariz	1⅝	2
Butte & L	22	24
Butte Det	35	50
Cal Corb	1½	2
Calaveras	3½	4
Champion	7	8
Chief Con	2½	2⅝
Con Cop	5½	5⅝
Con Ariz	2⅛	2¼
Crown R	30	35
Cortez	15	25
Earle	18	22
Eagle & B	2½	2⅝
Fortuna	9	11
Gold Lake	5	7
Houghton	.90	1
Humboldt	90	99

[illegible]

Illinois Railroads Issue Rate Statement

The following official statement regarding the proposed increase in passenger fares was issued yesterday by Illinois railroads:

"Duly constituted authorities having determined that certain passenger fares in Illinois are discriminatory, the same will be advanced to the interstate basis, which has been found reasonable, commencing May 31, 1917. The necessary tariffs are on file at all passenger stations, giving details of these advances."

It is expected that the increase in passenger rates from 2 cents a mile to 2.4 cents a mile will be contested by Attorney General Brundage of Illinois, in which case the suit will be carried to the United States Supreme court for final decision.

If such action is taken it will be the first case involving a conflict of the interstate commerce commission ruling and a state commission as to passenger fares. All previous rate cases have involved freight tariffs. Whatever decision is reached will establish a precedent for Missouri, Minnesota, Wisconsin, Nebraska, South Dakota, Ohio, Iowa, Indiana, Kansas, and Michigan, in which similar conflicts exist.

In Foreign Stock Markets

LONDON, May 24.—The [illegible] celebrated Empire day [illegible]ly with a lavish display of flags [illegible] Stars and Stripes were prominent. The [illegible] feeling regarding Russia [illegible] strengthening influence and [illegible] ties and other allied stocks [illegible] quiet support. Industrials [illegible] and rubber and mine shares [illegible] American securities declined [illegible] United States Steel was a [illegible] Money was in increased [illegible] count rates were firm. Bar silver [illegible] per ounce; money, 3½@4 [illegible] rates, short bills, 4 11-16 [illegible] months' bills, 4⅝ per cent.

BANK OF ENGLAND STATEMENT.

Total reserve, increased [illegible] tion, increased £181,000; [illegible] £235,641; other securities [illegible] 00; public deposits, decreased [illegible] other deposits, increased [illegible] reserve, decreased £6,000; government securities, increased £81,000. The proportion of the bank's reserve to liability [illegible] is 19.49 per cent; last week it was [illegible] per cent. Discount rate, 5 per cent.

PARIS, May 24.—Trading was quiet [illegible] bourse today. Three per cent rentes [illegible] francs 25 centimes. Exchange on London, 27 francs 18 centimes. Five per cent loan, 87 francs 80 centimes.

BANK OF FRANCE STATEMENT.

Gold in hand, increased 4,736,000 [illegible] silver in hand, increased 261,000 [illegible] notes in circulation, increased [illegible] francs; treasury deposits, increased [illegible] 000 francs; general deposits, [illegible] 247,000 francs; bills discounted [illegible] 20,961,000 francs; advances [illegible] 1,398,000 francs.

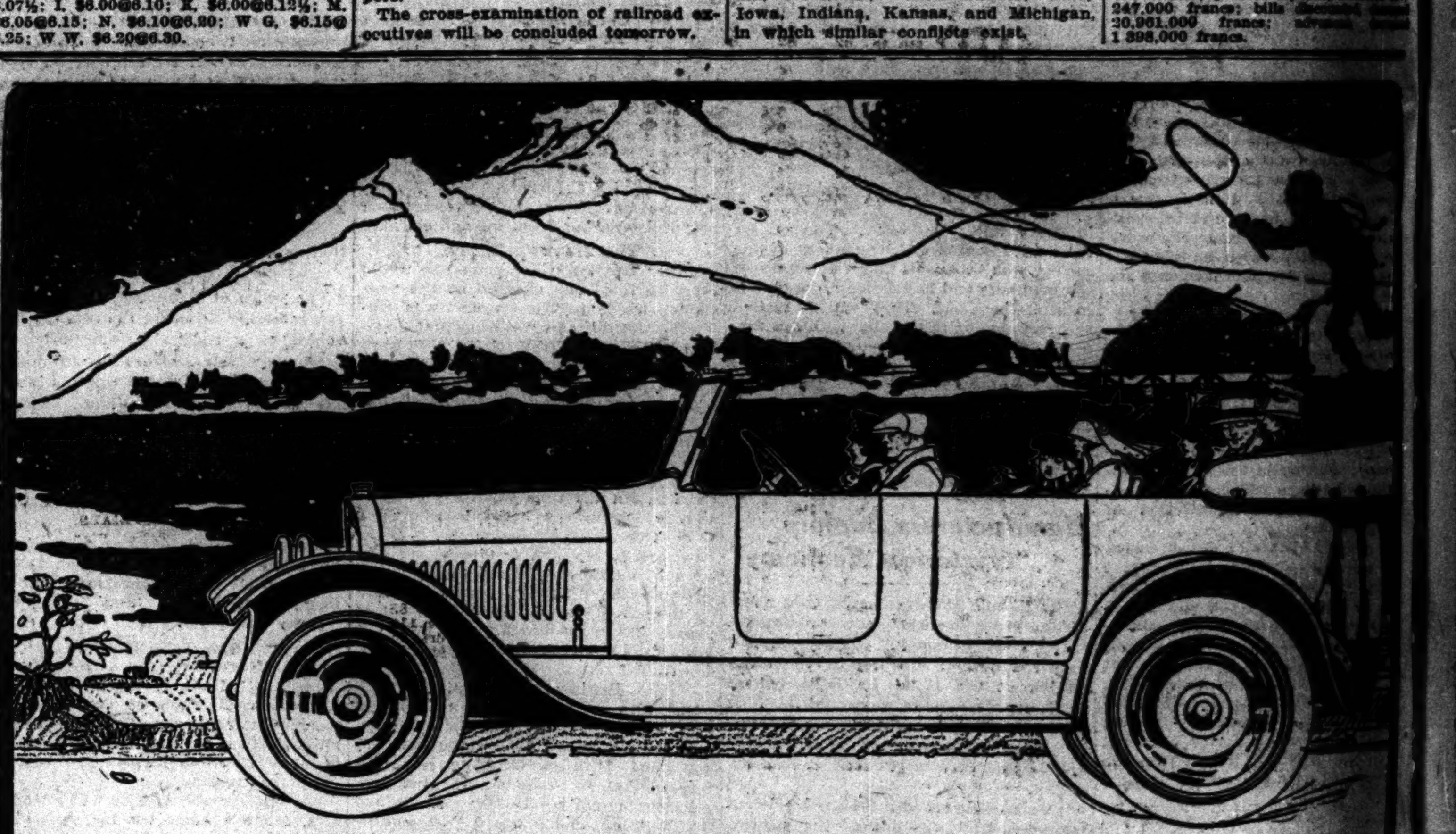

The Keen Joy of Rhythmic Flight

Eight superb huskies in rhythm of flight—obeying every cry of the "musher"—bounding as one dog in the traces.

Eight superb cylinders, their silent pistons leaping in even greater rhythm, give you the rush of might of this

STANDARD 8

The Magneto Equipped "Eight"

A brilliant motor that tears its gasoline apart into every possible bit of energy. Hence spectacular speed whenever you want it—silken stealth whenever you need it—and long mileage on gas.

The first "8" with magneto ignition. Hence an unfailing, infallible spark; hotter spark; keener power. Saves wire trouble. Saves drain on battery. Greater electrical reserve for lights, for starts.

Wedge-shaped—hence the greater body strength that comes from straight, stern, forward-converging structural lines. Built by masters of steel—and steel means everything to a motor car. Massive cushions dissolve the last traces of shock.

The whole a thing of singular beauty. Fine hand-buffed leathers. Unusual hues blent into the quiet vigor of charming color-schemes.

Take a spin in a Standard "8" today, and you'll long to possess one.

Made by Standard Steel Car Co., Pittsburgh, Pa.

80 H. P.—127-inch wheel-base—optional upholstery and color

Springfield Sedan $2500—Limousine $3500—7-Passenger Touring $2000—4-Passenger Roadster $1950

F. O. B. Butler, Pa.

Standard Automobile Company
2027 So. Michigan Ave., Chicago, Ill.
Phone Calumet 2275

BROKERS SEE BEGINNING OF BULL MARKET

Customers Showing More Confidence than in Several Months.

In both New York and Chicago the impression obtained in commission houses that the present is the beginning of a bull market. This is evidenced in the mind of commission houses by the broadening tendency and the disposition on the part of customers to buy stocks with more confidence than at any time in months.

Surface factors in strengthening the trend of public opinion has been the belief that the submarine menace is losing a great deal of its importance; that increasing means of combating the U-boats is found in the beginning of operations by the American navy and by a fleet of war vessels from Japan, and consequent greater confidence in the ability of the allies to transport necessities.

Confidence in Loan Grows.

A deeper motive inspired in New York is the growing confidence that the Liberty loan will be a success and that with that assured the immediate cause for hesitation on the part of large financial interests will be removed. Again, it appears that in purchases made by the government there is a disposition to allow 10 per cent profit over costs and to foster industrial activity generally by fair and coöperative treatment.

And, again, the greatest factor of all, the necessity for spending $7,000,000,000 or more within the next twelve months is becoming more broadly understood. Nothing can prevent a big market when expenditures of billions are crowded into relatively a few months.

How long this present upward trend with small recessions will continue depends upon what cannot be foreseen—possible momentous happenings growing out of the war. Since the unknown cannot be measured, the market is left to feed upon the current drift of the day, and this at present is all favorable.

Wall Street Activity.

Ralph Van Vechten, vice president of the Continental-Commercial bank, returned yesterday from New York. Speaking of impressions gained there, he said:

"New York banking interests and Wall street in general have entered into making the Liberty loan a success with the greatest enthusiasm. The biggest men in the street are devoting the major portion of their time to the Liberty loan, and Wall street is literally filled with the flags of the United States, Great Britain, and France.

"The bankers there know the loan must be a success, and they are certainly getting behind it. New York City has been allotted $550,000,000 as its portion of the bonds to be sold. The bankers have no doubt they will carry off the allotment.

Not Much Change Expected.

"As to money, the impression is that in the large centers there will not be much change. But subscriptions to the loan will make a spotted condition among the banks outside the principal centers. Some of them will find it necessary to borrow, and others will be out of the commercial paper market. In the end, however, the proceeds of the sales of the bonds will, through expenditures, find their way back to all the banks, and any general disturbance of interest rates seems at this time improbable.

"Next to the Liberty loan, the big [illegible] of New York are interested in the Red Cross movement, and it is all [illegible] to observe the amount of time that is being devoted to this work."

Canadian Savings and War Loans.

One of the New York banks recently requested prominent bankers in Canada to supply it with information relative to the condition of Canadian savings banks in conjunction with investments by the public in government securities. The answers received indicate that savings deposits in Canada have increased [illegible] per cent since the war.

On Dec. 31, 1913, savings deposits were [illegible]. On Dec. 31, 1914, savings were $[illegible],000. On Dec. 31, 1915, savings were $813,190,000, and on March 31, 1917, savings deposits were $962,765,000.

The per capita of savings deposits in December, 1913, was $93.05, while on March 31, 1917, the figures were $119.85. Practically every class in Canada carries savings accounts with the banks, the only probable exception being individuals of large means.

It is reported that while certain branches of the Canadian banks would show a small shrinkage in deposits immediately after the floating of a government war loan, it would soon be made up again. The proceeds of war loans have been largely spent in Canada for war supplies and the funds withdrawn from the banks have soon found their way back in the form of payments for war materials.

Chicago Securities.

Chicago stocks were generally higher and the market broader than for some time. The upward trend appeared to be due to belief that the advances in the New York market had continued long enough to suggest improved local buying.

Sears-Roebuck common was quite firm and the buying rather large. United Paperboard was also active and higher. Peoples Gas was irregular. Swift & Co. shares were higher, while the other packing house issues showed little change.

Money and Exchange.

Money rates in Chicago firm at 5 per cent on collateral, 5@5½ per cent on commercial paper, and 5@6½ per cent over the counter. New York exchange, [illegible] discount. Chicago bank clearings, $[illegible].

Tobacco Companies Boost Cigaret Prices 10 Per Cent

It is announced the P. Lorillard company has advanced the price of substantially all its cigaret brands an average of 10 per cent. The American Tobacco company has advanced the price on two of its largest selling brands, the advance being 10 per cent on one brand and 5 per cent on the other. The United Cigar Stores company has sent out a notice that a readjustment of retail prices will be necessary, due to the additional tax on all tobacco products.

NEWS OF THE FINANCIAL WORLD

Activity in American Can common is accompanied by a report that the company is expected to get at least 2,000,000 of the 8,000,000 shells for which the government has asked bids. At $10.51 a shell such an order would aggregate $21,020,000, on which, allowing 10 per cent profit, the company would net over $2,000,000, or about $5 a share on the common stock this year from that contract alone. One of the local commission houses had a Washington message saying that, since the Can company is the lowest bidder for these shells, it will get the contract.

A fair business is reported in the copper market and the undertone holds firm. Prices are unchanged. Leading producers and sellers are asking 30 to 30½ cents a pound for what July metal is left, 29½ cents for August, 29 cents for September, and 28 to 28½ cents for the last three months of the year.

According to information from Washington the interstate commerce commission has been asked by the administration to make final decision on the railroad rate case on or before June 20. Arguments will be concluded June 12.

American interests having mines in Mexico are taking steps to resume industry in that country. A number of officials of the American Smelting and Refining company are now in Mexico to attend to the reopening of plants at Matehuala and Aguas Calientes. These plants are expected to be in full operation June 1. It is thought, however, it will be several months before the twelve large smelters in Mexico are in full operation. It will be necessary to take in large shipments of coke and this will require additional railroad equipment.

After a meeting of directors of the Denver and Rio Grande it was stated that efforts are being made on the part of the company to effect a peaceful settlement of the controversy with the Western Pacific, and to this end the committee originally formed will continue in existence and draw a new plan, which if approved by Western Pacific security holders will be presented to Denver and Rio Grande security holders for their ratification.

The combined income account of the Union Bag and Paper corporation for the first quarter of 1917 shows net available for dividends of $622,689, or sufficient for the full year dividend requirements.

Wall street is beginning to note that reports now coming in as to crop conditions show a steadily improving status. The weekly government reports are held to be gratifying.

The floating supply of Central Leather stock is now said to be very small. The book value of the common issue is put at $151 a share.

NEW YORK BOND TRANSACTIONS

U. S. STEEL HITS NEW HIGH MARK IN N. Y. MARKET

Industrials Follow in Path of the Leader—High Priced Rails Gain.

BAROMETER OF THE MARKET

Average of Closing Prices of 20 Leading New York Stocks.

Thursday, May 24	85.91
Wednesday, May 23	85.24
Net gain for the day	.67
Year ago, day of week	91.31
Two years ago	76.93

The twenty stocks are: Anaconda Copper, American Car and Foundry, American Smelting, American Telephone, Atchison, Baltimore and Ohio, Brooklyn Rapid Transit, Chesapeake and Ohio, Erie, Great Northern preferred, New York Central, Northern Pacific, Pennsylvania, Reading, Southern Pacific, Southern Railway, St. Paul, American Sugar, Union Pacific, and United States Steel.

Total sales of stocks, 1,115,000 shares. Total sales of bonds (par value), $2,250,000.

U. S. STEEL AGAIN LEADER.

New York, May 24.—All other developments of today's feverishly active market seemed insignificant compared with the further rise of United States Steel to the new record of 131⅛. This represented an overnight gain of 3¾ points and surpassed its previous maximum by 1⅝ points.

The ease and confidence with which steel changed hands was regarded as one of the most phenomenal features in the annals of the local exchange. Steel's portion of the day's trading approximated 33 per cent.

Other industrials, notably those included in the wide variety of equipments and munitions, kept pace with steel as to actual gains, but the so-called "war brides," while strong, were for the most part far below highest quotations recorded in the spectacular markets of the two preceding years.

Gain in Standard Rails.

Standard rails also augmented recent gains, the extreme weakness of several low priced issues evidently exerting no adverse effect. New Haven fell 5⅛ to the minimum of 32⅝, but rallied later. Denver and Rio Grande issues continued under the handicap imposed by a recent court decision. The preferred fell 5¼ to 13¾, its lowest price in many years, and the common dropped 1⅝ to 7¼.

Metals, shippings, oils, and diverse issues which move in common with the war division, registered extreme gains of 1@3 points. Exceptions to this tendency were manifested by some of the motors, Peoples Gas, American Zinc, Brooklyn Transit, and Virginia Iron.

Foreign exchange underwent no material alteration, but call loans stiffened.

Bonds were irregular on the heaviness of minor railway issues and an easier tone in internationals. United States coupon 3s lost 1¼ per cent on call, and Panama coupon 3s fell 9 points to 90 on one sale.

Mercantile paper, 4¾@5 per cent. Sterling 60 day bills, 4.72. Commercial 60 day bills on banks, 4.71½. Commercial 60 day bills, 4.71¼; demand, 4.75 9-16; cables, 4.76 7-16. Francs, demand 5.78¾; cables, 5.72¼. Guilders, demand, 41 5-16; cables, 41⅜c. Lires, demand, 7.03; cables, 7.02. Rubles, demand, 27⅝; cables, 27¾. Bar silver, 74⅝c. Mexican dollars, 58⅛c. Government bonds weak. Railroad bonds irregular. Time loans steady; 60 days, 4¼@4½ per cent; 90 days, 4¼@4½ per cent; six months, 4½@4¾ per cent. Call money firmer; high, 3½; low, 2½; ruling rate, 2½; last loan, 3¼; closing bid, 3; offered at 3¼.

TRANSACTIONS ON THE CURB.

INDUSTRIALS.

BONDS.

	High.	Low.	Close.
$5,000 Amn Smelt 5s	91	90½	90½
1,000 Beth St 5% notes	98¼	98¼	98¼
9,000 Con Ariz Smelt 5s	53	50	50
5,000 Erie 5% notes	97⅞	97⅞	97⅞
10,000 NYNH&H 5% nts	97	97	97
11,000 Rus Govt new 5½s	78	78	78
7,000 do 6½s	86	84¼	86

CLOSING BID AND ASKED PRICES.

	Bid.	Asked.		Bid.	Asked.
Cos. Ref.	12⅛	12⅜	USL&H	1⅜	1½
Cos pfd	4⅝	4⅞	Do pfd	2	3
Hull	30	38	World F.	⅝	¾
Kath	1½	2	Yukon G.	1⅞	2⅛
J Victor	⅝	1⅛	Atl Steel	125	150
Kerr Lake	4⅜	4⅞	L V	85	90
Majestic	⅝	¾	Mitchell	45	50
Nipissing	7½	7⅝	La Con	85	90
Rice Oil	[illegible]	½	So Gulf	33½	34
U M O	30½	30¾			
Prof Shg	⅜	⅝			

STANDARD OIL SUBSIDIARIES.

	Sales.	High.	Low.	Close.
Anglo-Am.	1,200	17⅝	17¼	17½
Eureka Pipe	5	213	213	213
Gal Signal	25	153	153	153

CLOSING BID AND ASKED PRICES.

	Bid.	Asked.		Bid.	Asked.
Atl Ref.	950	980	Prairie Oil	540	550
Borne-Scr	420	450	Solar Ref.	325	350
Buckeye P	103	108	So Pipe L	195	205
Chese Mfg	400	425	SWPa Pipe	113	115
Col Oil	50	70	S O of Cal	265	275
Cont Oil	500	525	S O Kas	480	500
Cres Pipe	37	42	S O Ky	330	350
Cumb Pipe	146	165	S O Neb	520	540
Gal Sig Oil pfd	135	145	S O N Y	294	299
Ind Pipe	95	100	S O Ohio	420	450
Nat Tran	15	16	Swan & F	80	100
NY Trans	190	195	U T Line	93	97
No Pipe	103	108	Vac Oil	360	379
Pierce Oil	12	13	Wash Oil	35	35

NEW YORK STOCK TRANSACTIONS

CHICAGO STOCK EXCHANGE

CLOSING BID AND ASKED PRICES New York.

PHILADELPHIA STOCKS

U. S. TREASURY STATEMENT

DIVIDENDS DECLARED

PITTSBURGH STOCKS.

The Key to Sound Investing

Success In Investing

Ninety per cent of all investors in securities sooner or later lose a large portion of their capital. The reason for this is stated in a phrase: "Ignorance and Credulity."

Investors are *ignorant* because they almost invariably fail to inform themselves regarding elementary principles of judging or selecting securities.

Investors are *credulous* because the ignorant are always credulous. Nine out of ten investors will jump at a fairy tale, but remain unimpressed with facts.

Send for Booklet No. 154

MOODY'S INVESTORS SERVICE
JOHN MOODY, President
35 Nassau Street, New York

Books Close Today, May 25th, for 1% REGULAR and 1% EXTRA DIVIDEND, Payable June 15th to Stockholders of the

CROWN OIL CO.

To participate in this disbursement, orders should be telegraphed AT ONCE, at our expense, letting remittance follow in next mail; or postmarked before midnight.

The company controls over 50,000 acres in the Irvine Field, Kentucky, and now has sufficient production to assure a wide margin of earnings over present dividend requirements. Four wells now drilling, and a production of 1,000 barrels daily is anticipated within the next ninety days.

We are offering for a limited time only a small allotment of Treasury Stock at

$1.50 Per Share

An active market on the New York Curb and a material enhancement in value is looked for at an early date. Prospectus sent on receipt of subscription or on request.

Make all checks, drafts or money orders payable to the undersigned.

E. M. FULLER & CO.
Specialists in Oil Securities
50 Broad Street New York

GET OUR LATEST INFORMATION ON

Invader Oil & Refining Co.

THE REAL OIL STOCK

NOW PAYING REGULAR DIVIDENDS OF ONE PER CENT PER MONTH

INVADER has several fine producing Oil and Gas Wells—owns 4,000 acres of leases.

INVADER wants to drill MORE WELLS and make BIGGER PROFITS and pay Larger Dividends.

STRONG BANK ENDORSEMENTS

INVADER "Money-Back" Guarantee

"WE POSITIVELY GUARANTEE TO REFUND TO YOU EVERY DOLLAR YOU INVEST IN OUR STOCK IF YOU DESIRE IT. Our Iron-clad Guarantee is given you in our FREE LITERATURE."

If you want to make money in Oil, get in where they have Oil NOW. There is only one great Oil Field—only one real Oil State—that's OKLAHOMA.

Oklahoma's wonderful Oil Fields are the richest in the world and the greatest wealth producers.

Oklahoma produces more high grade Oil than all the other states in the Union Combined.

We Offer a Limited Block at Par $5.00 Per Share

Send for our large illustrated folder, together with maps of the Oklahoma Oil Fields—get all our FREE INFORMATION. Cut out and mail the attached coupon TODAY.

CHAS. A. WOOD & COMPANY
110 South Dearborn Street Chicago, Illinois

Name ....
Address ....
.... C. T.

TO THE HOLDERS OF
First and Refunding Mortgage Five Per Cent. Gold Bonds
OF
The Denver and Rio Grande Railroad Co.
issued under the Mortgage dated August 1, 1908, to Bankers Trust Company, as Trustee:

The District Court of the United States for the Southern District of New York having, by a decision rendered May 17, 1917, directed judgment for upwards of $32,000,000 against The Denver and Rio Grande Railroad Company in favor of The Equitable Trust Company of New York, as Trustee of the Mortgage securing the First Mortgage Five Per Cent. Thirty-Year Gold Bonds of Western Pacific Railway Company, it is very important that the holders of the First and Refunding Five Per Cent. Gold Bonds should be in a position promptly to take united action for the protection of their interest in the property and for the conservation of the assets of The Denver and Rio Grande applicable to the payment of the Bonds. To that end the Undersigned have consented to act as a Committee for the holders of the Bonds above mentioned, under a Deposit Agreement now in course of preparation, which will shortly be lodged with Bankers Trust Company as Depositary, of which due notice will be given by publication.

New York, May 22, 1917.

SEWARD PROSSER, Chairman.
C. LEDYARD BLAIR,
E. K. BOISOT,
BERTRAM CUTLER,
JOHN HENRY HAMMOND,
ANDREW J. MILLER,
WILLIAM SALOMON,
JOSEPH H. SEAMAN,
FREDERICK STRAUSS, Committee.

CADWALADER, WICKERSHAM & TAFT, Counsel,
BANKERS TRUST COMPANY, Depositary,
16 Wall Street, New York City.

War Income Tax

We have prepared a chart showing how the proposed Income Tax Bill reported by the Ways and Means Committee of the House of Congress affects incomes ranging from $3,000 to $3,000,000.

A copy of Mr. Kitchin's Report on the War Tax Bill and of the above chart will be sent upon request for Chart C. T. 117.

The National City Company
National City Bank Bldg., N. Y.
Chicago Office
137 So. LaSalle St.

Paul H. Davis & Company
We are anxious to serve the investor who is interested in high grade unlisted securities.
29 SOUTH LA SALLE ST. Randolph 2281

You Buy a Security—
and ask your broker to deliver it to you as quickly as possible.

Do you know how your broker obtains the stock certificate, how it is transferred to your name and the course it has to travel before it comes into your hands?

"The Journey of a Certificate"
is a booklet you should have and read. It explains, in a brief, interesting way, the brokerage procedure of handling securities you buy.

Send for Booklet 855-J

JONES & BAKER
STOCK BROKERS
29 So. La Salle St., Chicago
'Phone Randolph 7784
New York, Boston, Philadelphia, Pittsburgh
Direct Private Wires.

JONES & BAKER,
29 So. La Salle St., Chicago, Ill.
You may send me your booklet 855-J.
Name ....
Address ....
City .... State ....

MAURER & HALL
ADJUSTERS OF FIRE LOSSES FOR THE PEOPLE
175 W Jackson Blvd Tel Wabash 3902

HARRIS, WINTHROP & CO.
BROKERS
THE ROOKERY CHICAGO
15 WALL STREET NEW YORK

FOR SALE
FOUNDRY AND MACHINE SHOP
As a going concern, owing to death of owner. Foundry and Machine Shop in Montreal, Canada, covering 31,000 square feet and comprising Pattern Shop, Drawing Office, Foundry with 30-ton capacity per day, fully equipped Machine Shop for large and small work, and a General Office.
Excellent shipping facilities.
Address 'Machinery,' Box 1934, Montreal

VICTORIA OIL
Holdings aggregate 17,873 acres, and its property is only 3% developed.
J. J. MURPHY & CO.
175 West Jackson Blvd., Inc., Chicago

Installment Investing
Your purchase can be made with great safety and little money under our new plan. Write for Booklet A 19.
J. J. MURPHY & CO., Inc.
175 West Jackson Blvd.
Room 413, Dept. T, Chicago

Advertise in The Tribune.

Subscribe for The Tribune.

HOGS 25 TO 40C LOWER; MARKET CLOSES WEAK

Receipts Are Larger than Expected — Bearish Raid Continues.

LIVE STOCK QUOTATIONS.

HOGS.

Bulk of sales	$15.65@16.20
Common to good mixed	15.50@15.80
Fair to fancy med. weight	15.85@16.10
Good to select butchers	16.10@16.20
Select 260@300 lb packing	16.05@16.10
Common to choice lightwts.	15.50@16.05
Fair to fancy heavy shipping	16.10@16.25
Boars, according to weight	6.00@ 8.50
Stags	16.10@16.75
Pigs	12.25@14.50

CATTLE.

Beef steers, choice to prime	$12.30@13.60
Beef steers, good to choice	11.20@12.30
Beef steers, fair to good	9.75@11.15
Yearlings	9.75@12.75
Cows, fair to choice	8.15@11.25
Heifers, fair to select	7.25@12.00
Canners and cutters	6.15@ 7.70
Good to prime vealers	14.00@15.25

SHEEP.

Fed wethers	$15.00@16.50
Shorn wethers	13.00@14.75
Yearlings	15.50@17.50
Shorn yearlings	13.50@15.25
Ewes	13.25@16.00
Shorn ewes	8.50@14.25
Bucks	13.00@15.00
Native lambs	17.50@20.00
Colorado lambs	18.25@20.50
Western fed lambs	18.50@20.25
Shorn lambs	14.50@16.85
Spring lambs	16.00@21.00

Hog prices at Chicago yesterday were 25@40c lower, with the market weakest at the finish. A small proportion of the trading was done early on a 15@25c lower basis. Receipts at 29,000 head were larger than expected and allowed buyers to continue their bearish raid on prices. Most of the big packers purchased hogs freely at the decline. Shipping orders were light. Top sales were at $16.30, but bulk of the business was from $15.65 to $16.20. Quality was again good. Pigs were also lower.

Cattle trade was slow and most of the steers sold 10@15c lower, with the heavy beeves 15@25c under Wednesday's levels. Some choice steers sold at $13.40. Packers seemed to be filled up and demand was indifferent. Cows and heifers were 10@25c lower, and canner and cutter cattle had a further decline. Bulls were strong on a good eastern demand. Receipts were 6,500 head. Calves were steady to 25c lower, with best at $15.50.

Lambs were weak and lower, buyers holding off after bidding 40@50c lower early. Few sheep were among the arrivals of 7,000 head and they sold on a steady basis. Some native spring lambs sold at $20.

Hog purchases for the day: Armour & Co., 1,400; Swift & Co., 4,000; Wilson & Co., 2,800; Morris & Co., 2,700; Hammond company, 3,000; Western Packing company, 500; Anglo-American, 2,100; Independent Packing company, 1,400; Boyd-Lunham, 1,400; Roberts & Oake, 800; Brennan Packing company, 600; Miller & Hart, 300; butchers, 2,000; shippers, 3,500; total, 29,100, including 2,600 direct to packers; left over, 12,000.

Movement of Live Stock at Chicago.

[illegible]

Live Stock Markets Elsewhere.

[illegible]

DRY GOODS.

[illegible]

TERMS OF SUBSCRIPTION OF THE TRIBUNE.

[illegible]

INDEX TO CLASSIFIED ADVERTISEMENTS.

[illegible]

OFFICIAL WEATHER REPORT.

[illegible]

NEW INCORPORATIONS.

[illegible]

SITUATIONS WANTED—MALE.

Bookkeepers and Clerks.

[illegible]

TRAVELING SALESMAN.

LICENSED ARCHITECT

MECHANICAL DESIGNER

BLDG. ESTIMATOR

ACCOUNTANT—AUDITOR.

SYSTEMATIZER.

COST ACCOUNTANT.

Draftsman, Mechanical.

Executives and Managers.

DRAFTING ROOM.

SALES MANAGER.

AUTOMOBILE

Salesmen, Solicitors, Etc.

AGENCY SALESMAN

PROFESSIONAL STEWARD.

Clubs and Hotels.

House Servants.

Coachmen, Teamsters, Chauffeurs.

Janitors and Porters.

Day and Contract Work.

SITUATIONS WANTED—FEMALE.

Bookkeepers and Clerks.

Stenographers, Typists, Etc.

Nurses and Governesses.

Laundresses and Day Work.

Housekeepers and Caretakers.

Domestics and Cooks.

Employment Agencies.

Miscellaneous.

[illegible]

WANTED—MALE HELP.

Stores and Offices.

ASSISTANT SALES MANAGER [illegible]

BOOKKEEPER—D. E.; MUST WRITE LEGIBLY, figure accurately; state salary expected; A1 refs. Address C M 353, Tribune.

CLERK—EXPERIENCED HOTEL; BEST OF city refs. required. Apply Hotel Marion. H. C. STUART, Manager.

CLERK—FOR AUTOMOBILE SERVICE STAtion; must be quick and accurate at figures. Phone Wentworth 613.

CLOTHING SALESMEN—FOR OUR MEN'S suit department, between the ages of 20 and 30; must have some experience and able to furnish reference from former employers. Apply at GATELY'S, 6 S. State.

COMBINATION MULTIGRAPH OPERATOR and Typist—At once; good pay. Apply only in writing to Multigraph, 1339 Diversey-pkwy.

DRAPERY HANGERS.
Apply 9th Floor, Retail.
CARSON PIRIE SCOTT & CO.

ELLIOTT-FISHER OPERATOR — EXPERIenced handling large number invoices and in using registers. Rapid and accurate work required. PICKANDS, BROWN & CO., 1315 McCormick Bldg.

FILE CLERK—RAILROAD OFFICE; SALary $40 per month. Call 1850 Transportation Bldg.

FILING CLERK—YOUNG AMERICAN, 16 TO 17 yrs., with old est. firm; good prospects for advancement. Address B B 245, Tribune.

FLOORMEN.
CARSON PIRIE SCOTT & CO.
Require the services of several experienced floormen.
Apply 9th Floor, Retail

GENERAL OFFICE WORK AND TYPIST—Young. Address T 362, Tribune.

GROCERY ORDER FILLERS—EXPERIenced. Apply Friday morning.
JOHN SEXTON & CO., Lake and Franklin.

GROCERY CLERK—THOROUGHLY EXPERIenced. 7100 N. Clark-st.

HILLMAN'S
WANT EXPERIENCED SHOE SALESMEN. APPLY AT SUPERINTENDENT'S OFFICE, 4TH FLOOR, STATE AND WASHINGTON.

LEDGER CLERK—MAN FOR WHOLESALE house; state age and experience. Address C N 536, Tribune.

MAN—YOUNG; OVER 21 YEARS OLD, with some sales experience, to sell tires in retail stores; must have good references. Auto Needs Co., 1602 Michigan-av.

MAN—YOUNG, 19 TO 20, WITH SOME EXperience in architect's or contractor's office; one with stenographic experience preferred; good future. Address C N 503, Tribune.

MAN—25-35 YEARS, FOR CLERK IN high class hotel; must be experienced in handling accounts; single. Address C N 249, Tribune.

MAN—YOUNG, 16 YEARS OR OVER, TO work in our coffee dept. TEBBETTS & GARLAND, 16 N. Michigan.

MAN—YOUNG, ABOUT 17, HIGH SCHOOL education, good penman, for insurance office. Address X 110, Tribune.

MAN—YOUNG, ABOUT 17 YRS. OLD, GOOD at figures, for general office work, with some experience. Address C M 594, Tribune.

MAN—BRIGHT, YOUNG, WITH FAIR knowledge of shorthand, for general office work. Address C N 587, Tribune.

MANDEL DISPENSER. ROGERS & DIAMOND, 238 S. Clark.

MAN—UNDER 25; GOOD EDUCATION AND experience; fast and correct with figures and sufficient knowledge of printing to learn estimating quickly. Bookkeeper, with printing experience, might do; permanent position and advancement rapid to promising man. ROGERS & HALL CO., Polk and La Salle-sts.

MAN—YOUNG, 18 AND UPWARDS, TO figure profits and distribute sales from orders; must possess thorough knowledge of fractional figuring and be able to add columns of figures rapidly and accurately; initial salary $12. REID, MURDOCH & CO., Clark-st. Bridge.

MAN—YOUNG, GOOD PENMAN AND GOOD at figures, for temporary position; must be intelligent and hard worker, $2.50 per day. Apply through side door to Mr. Standley. C. P. KIMBALL & CO., 3900 Michigan-av.

MAN—TO TAKE CHARGE OF FOLDING and longhand addressing depts.; must be experienced in this line; permanent position and good salary. Advertisers' Addressing Co., 995 Rand-McNally Bldg.

MAN—YOUNG, LEDGER CLERK AND GENeral office work; splendid opportunity for right man; state age, experience and salary expected. Address C N 239, Tribune.

MAN—YOUNG, TO ASSIST IN BINDERY, experienced as shipping clerk; references required. Apply at window, Rm. 711, 22 Quincy-st.

MAN—YOUNG, TO HANDLE INSURANCE correspondence. Apply in own handwriting, giving age, experience, refs., and salary expected. Address C N 545, Tribune.

OFFICE CLERK—WEST SIDE WHOLESALE meat market; experienced on cost and consignments; salary and refs. Address C N 532, Tribune.

SALESMAN—IN RETAIL PAINT STORE IN loop; over conscription age; state age, experience and salary wanted; permanent position. Address O M 577, Tribune.

SALESMEN—EXP.; SATURDAYS; GOOD pay; permanent; references. Feltman & Curme Shoe Store, 238 S. State.

SALESMAN—SHOE, EXPERIENCED. APply at once. 6339 S. Halsted-st. SIMON SHOE STORE.

SHIPPING CLERK—MAN WITH EXPERIence in packing and shipping hardware specialties; steady position. 7th flr., 126 S. Clinton-st.

SHOE SALESPEOPLE.

WE HAVE IMMEDIATE EMPLOYMENT FOR A CONSIDERABLE NUMBER OF MEN EXPERIENCED IN SHOE SALESMANSHIP, FOR ALL DAY SATURDAY WORK IN OUR VARIOUS SECTIONS.

APPLY AT ONCE, NINTH FLR., SUPERINTENDENTS' OFFICE,

MARSHALL FIELD & CO., RETAIL.

SKIP TRACER—STEADY WORK FOR STEAdy man; has been kept off. BERNHARD'S, Madison and Union.

STENOGRAPHER—HIGH GRADE, COMPEtent, to act as secy. to an important committee; name references and salary. Address Y 457, Tribune.

STENOGRAPHER—YOUNG MAN, EXPERIenced in pipe and fitting line. GEO. B. LIMBERT & CO., 570 Fulton-st.

STENOGRAPHER—YOUNG MAN, WITH EXperience in claim dept. SELZ, SCHWAB & CO., 40 So. Market-st.

STENOGRAPHER — BEGINNER; YOUNG man; excellent chance for advancement. Address B C 232, Tribune.

STENOGRAPHER — BEGINNER; YOUNG man. Apply general office, CRANE CO., 836 S. Michigan-av.

STENOGRAPHER—RAILROAD OFFICE, $80. Apply 916 Railway Exchange.

STENO.—R. R. EXP. PREF.; STATE SALary expected. Address T 126, Tribune.

TYPISTS—FOR REMINGTON OR UNDERwood machines. 4th floor., 71 W. Randolph-st.

TYPISTS—EXPERIENCED. APPLY 605 S. Clark-st., 6th floor.

WANTED—25 HAT SALESMEN for permanent Saturday afternoon work. Those employed during the week and at leisure Saturday afternoons can make a good salary. Call in person or phone superintendent's office, 8th floor, stating what time you can get in on Saturday.
THE HUB.
HENRY C. LYTTON & SONS.

WE REQUIRE A FEW MEN, 20-30 YEARS, FOR VARIOUS POSITIONS IN OUR SHIPPING, STOCK, AND SUPPLY ROOMS.
APPLY 9th FLOOR, SUPERINTENDENTS' OFFICE.
MARSHALL FIELD & CO., RETAIL.

YOUNG MEN, 16-19.
WE CAN USE SEVERAL BOYS AND YOUNG MEN IN OUR OFFICE AND STOCKROOMS.
HART, SCHAFFNER & MARX, 24 S. FRANKLIN-ST.

YOUNG MAN—FOR GENERAL OFFICE work; must have had some experience, be a good penman, and a rapid mathematician. To one qualifying we have a permanent position with advancement only limited by his own ability. Gage Hat Works, 2241 Indiana-av.

YOUNG MEN—FOR STOCK AND ORDER Clerks; good chance for advancement. CLUETT, PEABODY & CO., Inc., 520 S. 5th-av.

Executives and Managers.

SALES MANAGER—MAN OF CHARACTER and ability, who can hire and train salesmen and manage office will be given a position worth $7,000 to $10,000 a year; must be willing to learn business and prove capabilities by several weeks of actual selling. Phone Randolph 5184 for interview.

SALES MANAGER—WITH A SUCCESSFUL record in subscription book business; highest references. New work, with commendations by most prominent people; excellent connection and satisfactory salary and interest if can get right man. Address X 468, Tribune.

ASSISTANT SALES MANAGER—MUST BE a producer and have a wide city acquaintance; also must be able to organize and handle men. Men that are producers can make a fortune. Call mornings 9 to 11. Ask for MR. HEWES. 735 Conway Bldg.

SUPERINTENDENT — FOR AUTOMOBILE supply manufacture. Foundry and machine shop experience required. Must be a good executive. State present position, references, salary wanted, etc. Address K E 48, Tribune.

MAN—EXPERIENCED EMPLOYMENT MAN to take entire charge of employment department of responsible Chicago firm; splendid opportunity for right man. Address C B 245, Tribune.

OFFICE MANAGER — WORKER, DISCIPLInarian; one who can systematize large business to minutest detail; give full particulars first letter. Don't answer if not qualified. Address Y 161, Tribune.

MAN—TO TAKE CHARGE OF CHAIN OF auto supply stores; must be over 30; state fully experience, age, salary expected, and references. Address X 800, Tribune.

Boys—Office and Factory.

AUTO BOYS,
16 TO 18 YEARS OF AGE; BRING SCHOOL CERTIFICATES. APPLY SHIPPING CLERK, SUBBASEMENT.
MARSHALL FIELD & CO., RETAIL.

AUTO & DELIVERY BOYS.
APPLY SHIPPING ROOM.
MANDEL BROTHERS.

BOY—ON MAIL DESK; $8. SELZ, SCHWAB & CO., 40 S. Market-st.

BOY—OVER 16; GORDON FREDER [illegible]

WANTED—MALE HELP.

Boys—Office and Factory.

BOYS,
16 TO 19 YEARS,
For MERCHANDISE DEPTS.
ORDER FILLING,
PACKING,
WRAPPING.
APPLY AT ONCE.
MONTGOMERY WARD & CO.

BOYS WANTED—BETWEEN 16 and 21 years. Day and night telegraph positions. Rapid advancement upon merit.
PAYMENT WHILE ILL.
LIFE INSURANCE.
VACATIONS WITH PAY.
APPLY CHIEF OPERATOR.
Room 522 Western Union Bldg., 111 W. Jackson.

BOYS.
MESSENGERS.
OFFICE BOYS.
Over 16 years of age.
SEARS, ROEBUCK & CO.

BOYS—OVER 16 YEARS OLD; steady employment; experience not necessary.
CHAS. A. STEVENS & BROS.
State-st., north of Madison.

BOYS AND YOUNG MEN, 16-20 YEARS OLD.
Apply 9th Floor, Retail.
CARSON PIRIE SCOTT & CO.

BOYS—BETWEEN AGES OF 14 and 16, to deliver packages; good chance for advancement. Call 230 South Franklin, 2d floor.

BOYS.
SEVERAL FOR OFFICE AND MESSENGER SERVICE.
APPLY ROOM 724, 72 W. ADAMS-ST.

BOYS—WAGON BOYS, OVER 16 YEARS OLD; SALARY $8 PER WEEK. CHAS. A. STEVENS & BROS. STATE-ST., NORTH OF MADISON.

BOY—OFFICE; NEAT APPEARING, [illegible] years; good salary. B. KUPPENHEIMER & CO., 415 S. Franklin-st.

BOYS—16 TO 17 YEARS, FOR [illegible] light factory work; steady [illegible] good pay. Apply H. J. KITTREDGE & CO., GREEN and SUPERIOR-STS.

BOYS—14 TO 17 YEARS OLD, [illegible] least grammar school education; [illegible] opportunity offered in our business. SWIFT & CO., GENERAL OFFICE, Union Stockyards.

BOY—16 YEARS; A GOOD [illegible] willing to do errands [illegible]

[illegible]

BOY—BRIGHT, 16 YRS. OR OVER, [illegible] office work and errands. Room [illegible] Van Buren-st.

BOY—16 YEARS OLD OR OVER, [illegible] fice work; $8 and bonus to start; good future. Address C E 493, Tribune.

BOY — REMINGTON MACHINE [illegible] also to operate switchboard. [illegible] o'clock. 916 N. Paulina-st.

BOY—ERRAND; MUST BE GOOD [illegible] good wages. Apply at once, [illegible] BELT CO., 409 S. Halsted-st.

BOY—BRIGHT, CONSCIENTIOUS, [illegible] of age; for general office work. [illegible] ADELSON, 1300 Monroe Bldg.

BOY—16 TO 18, IN OFFICE; [illegible] to begin. Apply Room 17, [illegible] av.

BOY — GENERAL OFFICE WORK [illegible] Side concern; good future. Address [illegible] 275, Tribune.

BOYS—16 TO 17 YRS. OF AGE, [illegible] stock dept., salary $8. SELZ, SCHWAB & CO., 40 So. Market-st.

BOY—OVER 16; BRIGHT; FOR [illegible] tate office; $6 wk. Address [illegible] Tribune.

BOY—ELEVATOR; EXPERIENCED. Apply H. FRIEND, 32 S. State.

BOY—ERRAND; 16 YEARS OF AGE. La Salle Light Co., 134 N. La Salle.

BOY—OVER 16; GORDON FREDER, Mc-Kinley Music Co., 1507 E. 55th-st.

BOY—OVER 16, FOR GENERAL OFFICE work; bring references. 1514 [illegible]

BRIGHT, CLEAN BOYS
About 15; good chance to advance. General Electric Co., 10th floor, Monadnock Bldg. See Mr. Goodrich.

ERRAND BOY—APPLY ROOM [illegible] Dearborn-st.

FILE BOYS—16-17 YEARS, [illegible] tunity for right kind of boys. Address C M 503, Tribune.

OFFICE BOY—16 YEARS OF AGE; [illegible] work in office and do errands; [illegible] month to start. Call 1850 Transportation Bldg.

SEVERAL BRIGHT BOYS wanted, over 16.
ALFRED DECKER & COHN.
EMPLOYMENT OFFICE.
423 So. Market-st.

Professions and Trades.

ASSISTANT CORSET DESIGNER—AN UNexpected vacancy in our designing [illegible] fers unusual opportunity to [illegible] er; one having experience in [illegible] and brassieres; factory located [illegible] York metropolitan district, giving [illegible] ity to follow Fifth-av. fashions [illegible] erate to start; permanent position [illegible]

[illegible]

WANTED—MALE HELP.
Professions and Trades.

ASSEMBLERS AND MACHINISTS—FOR motor truck factory. Apply 1621 Michigan-av.

AUTOMOBILE MECHANICS—Men used to adjustments and repairs of heavy automobiles; highest wages and good opportunity for advancement; none but experienced mechanics need apply.
CHICAGO MOTOR BUS CO.,
6309 Broadway.

AUTOMATIC SCREW MACHINE OPERATORS and second man for Acme machines; steady work; good pay and bonus. Apply Hill Pump Valve Co., 2307 Archer-av.

AUTOMOBILE PAINTERS AND FIT-UP Men—First class help. Apply ready for work. See Mr. Erney, 2338 Indiana-av.

AUTOMATIC SCREW MACHINE OPERATORS—Several first class Brown & Sharpe and Acme operators; 56 cents per hour to A1 men; night work 20 per cent bonus additional.
STEWART WARNER SPEEDOMETER CORP., 1828 Diversey-parkway.

AUTOMATIC OPERATORS—ON B. & S. Victor Screw Works, 4068 Princeton.

BOILER MECHANIC—A MAN WHO UNDERstands the maintenance of boilers in steam generating station. Apply Room 734, 72 W. Adams-st.

CAR REPAIRERS—FEW EXPD. STEADY men; no others need apply. R. 19, 154 W. Randolph-st. Open evenings, 7 to 9.

CARRIAGE TRIMMERS
Wanted on high grade work.
WOODS MOTOR VEHICLE COMPANY,
2510 Cottage Grove-av.

CARRIAGE TRIMMERS OR UPHOLSTERERS—FIRST CLASS, FOR WORK ON NEW TOURING AND LIMOUSINE AUTOMOBILE BODIES; GOOD WAGES PAID TO COMPETENT MEN. APPLY TO PHIL SENICK, 39TH-ST. ENTRANCE. C. P. KIMBALL & CO., 3900 MICHIGAN-AV.

CHAUFFEUR—EXPERIENCED, FOR PARCEL DELIVERY AUTO; ONE WHO LIVES IN EVANSTON AND IS FAMILIAR WITH THE NORTH SHORE.
CHAS. A. STEVENS & CO.
STATE-ST., NORTH OF MADISON.

CHAUFFEUR—WITH EXCELLENT REFERences regarding mechanical ability, driving, washing of car, etc.; uniform furnished; experienced Pierce-Arrow driver much preferred. State full particulars. Address Y 502, Tribune.

CHAUFFEUR—STEADY POSITION; ROOM, board, and laundry, $35 per month; references required; must be steady man. Address C N 144, Tribune.

CHAUFFEURS—WITH 3 YEARS' CITY EXperience; permanent position with best pay in the city. Apply The Atlas Corp., 2334 Wabash-av.

CHAUFFEUR—1ST CLASS; SINGLE; PERmanent position; state full particulars. Address C M 609, Tribune.

COMPOSITOR—MAN 30 YEARS OR MORE, who is thoroughly experienced on hand composition, to take position as timekeeper in composing room; must be accurate and able to figure quickly. Address C H 193, Tribune.

DIE MAKERS—MUST BE FIRST CLASS. 5700 W. 12th-st.

DIE MAKER

For folding box factory in Detroit; one that has experience on miscellaneous dies, such as folding cartons and containers. Give address and telephone number when writing. Could use cutting and creasing feeder. One that can make ready. Address K F 11, Tribune.

DRAFTSMEN.

We have permanent positions open for draftsmen with several years' experience in mechanical or electrical work; capable men have excellent opportunity for advancement.
Western Electric Co., Inc.,
48TH-AV. AND 24TH-ST.

DRAFTSMEN.

With 5 years' experience at telephone switchboard drafting; $25 a week. Address C E 492, Tribune.

DRAFTSMEN—WITH EXPERIENCE IN the design of Switchboards, Controllers, Circuit Breakers, etc. Address Chief Clerk Engineering Department, WESTINGHOUSE ELECTRIC & MFG. CO., East Pittsburgh, Pa.

DRAFTSMAN—MECHANICAL; FAMILIAR with motor trucks preferable; state experience and salary expected. Address C M 582, Tribune.

DRAFTSMAN—YOUNG MAN, WITH ABOUT one year's experience. Apply general office, 836 S. Michigan-av. CRANE CO.

DRAFTSMAN—PREFER ONE WHO IS FAmiliar with floor plans; steady position. Address C N 559, Tribune.

DROP FORGE DIE SINKERS—EXPERIENCed. Apply Union Drop Forge Co., 1746 N. Kostner-av.

ELECTRICIAN'S HELPER—FOR MANUFACturing plant in small town in Ohio. Must be familiar with direct current equipment and wiring. State salary and experience. [illegible]

[illegible]

FEEDER WANTED

[illegible]

HYDRAULIC OPERATORS WANTED.
Apply 14th Floor,
MANDEL BROTHERS.

[illegible]

WANTED—MALE HELP.
Professions and Trades.

MAIL ORDER SHOE ADVERTISING MAN WANTED.

The catalogue and advertising man's desk in our shoe department is vacant. We want a first class shoe advertising man to fill the job. He should have a fairly intimate knowledge of shoes and how to sell them by mail order methods. He should have a good knowledge of cuts, type, color printing and the other things a mail order advertising man needs. To the man with this kind of experience we can offer an opportunity as big as the man will make it. Write all about yourself in full confidence, but do not waste your time and ours unless you actually have had this sort of experience. Give details as to past and present connections, age, salary expected, etc. Address C E 146, Tribune.

MEN—YOUNG; AGE ABOUT 19; TO LEARN various brass working trades; wages $12 to $13 to start; prompt increases. L. Wolff Mfg. Co., 617 W. Lake-st.

MEN—5; FOR FACTORY WORK IN NEW, clean factory; 27½c per hour; steady work. Apply 569 N. Union-st.

METER TESTER HELPERS.
SEVERAL YOUNG MEN WITH A GRAMMAR school education and some electrical experience; must be 18 years of age. Apply Room 734, 72 W. Adams-st.

[illegible]

MOTORCYCLE REPAIR MEN — EXPERIenced man only need apply. 1704 Michigan-av.

OPERATORS—FOR BEADING AND FLANGing machines in can factory. 1061 Independence-blvd.

OXY-ACETYLENE WELDER—WHO HAS had experience in the manufacture of welding machines, can learn of a good opportunity by addressing K F 19, Tribune.

PAINTERS AND PAPERHANGERS—APPLY 4427 N. Robey-st., rear.

PIPE FITTERS—HANDY. STEADY FACtory work. 2513 So. Robey-st.

POCKETBOOK MAKER. MAN EXPERIENCED ON SILK AND LEATHER, NEW AND REPAIR WORK. APPLY JEWELRY WORKROOM, 10TH FLOOR, WABASH-AV. BUILDING.
MARSHALL FIELD & CO., RETAIL.

PONY FEEDER — FIRST CLASS, WHO can also feed Gordon. Neely Printing Co., 412, 420 Orleans-st.

PRESSMAN—TIN PUNCH PRESSMAN; one who knows how to set dies and take care of presses; 35 cents an hour to the right man; state experience and age; also pressman to run presses; $2.75 a day; steady work. GORDON-LAWLESS CO., Omaha, Neb.

PRESSMAN—MUST BE A MAN ON COLOR label and folding paper box work; steady; 54 hours per week; state salary. Address C N 568, Tribune.

PRINTER—TO OPERATE GORDON PRESS to print our menu cards, etc.; salary $55 per month. Apply Hotel Del Prado, 59th and Blackstone-av.

PRINTER—MUST BE GOOD JOB AND BOOK man; 54 hours per week; steady; state salary. Address C N 567, Tribune.

REPAIRMAN—AUTO; MUST BE FIRST class. 4812 Winthrop-av., rear. Sun. 5079.

SCALE REPAIR MAN AND BUILDER. 169 N. May-st.

SHOEMAKER — EXPERIENCED NIGGERhead operator; good pay; steady position. Athletic Shoe Co., 1427 Carroll-av.

SOFT METAL SOLDERER—ON GERMAN silver or Britannia metal; rouge buffer on hollow ware and flat ware. Apply Rockford Silver Plate Co., Rockford, Ill.

TEAMSTERS. APPLY 1917 PARK-AV.

TOOL AND DIE MAKERS—FIRST CLASS accustomed to small accurate work. Best wages and ideal working conditions. Give full particulars in first letter. Address P. O. Box 263, Bedford, Ind.

TOOL MAKERS—MUST BE FIRST CLASS. 5700 W. 12th-st.

TRACERS—MUST HAVE HAD EXPERIence tracing wood, concrete, and steel structures. Submit sample of work. 2064 McCormick Bldg. ROBERTS & SCHAEFER CO.

UNION PAINTERS— 6448 Green-st.

UPHOLSTERING REPAIR MAN—PRACTIcal; must be sober; steady job. 6159 S. Halsted-st. GENERAL FURNITURE CO.

WANTED — FIRST CLASS basters, second basters, welt makers, edge stitchers, tape sewers, top collar makers, coat stitchers, lining pressers, clam pressers, tape pressers, on sack coats; steady work.
ALFRED DECKER & COHN,
EMPLOYMENT OFFICE,
423 So. Market-st.

WANTED—HIGH CLASS EXperienced foreman in modern South Side laundry; one capable of giving service plus quality; exceptional opportunity for right man; state full particulars. Address C E 452, Tribune.

YOUNG MEN—
[illegible]

A SUBDIVISION SELLING

[illegible]

WANTED—MALE HELP.
Salesmen, Solicitors, Etc.

ACCIDENT AGENTS WANTED—ILL., WIS. and Ind.; modern policies; liberal contract. Chicago Bonding Insurance Co., Chicago.

AGENT — FIRST CLASS, TO SELL FURniture polish. Rm 1553 Masonic Temple.

AN INFLUENTIAL PERSON HOLDING A responsible position and having a small amount of money to invest [about $50 to $100] can increase their income during their spare time to such an extent that they will be inclined to give up their present position. Address C B 233, Tribune.

BEST AGENCY CONTRACT
WITH GREATEST LIFE INSURANCE CO. SEE J. J. MACKAY, NEW YORK LIFE, 343 S. DEARBORN, ROOM 317.

BIG SELLER.

A few live wire salesmen to go out at once to handle a red hot proposition that will appeal to big business men. Men with big ideas and tremendous energies and enthusiasm only need apply. Show us and we can show you. Our proposition is going big. We need you and you want our proposition. Call or address HILMER V. SWENSON CO., Room 717, 624 S. Michigan-av.

CAN YOU WRITE HEALTH AND ACCIdent insurance? General Accident Co., assets $15,000,000, wants good men, whole or part time, Chicago, Ill., Ind., Mich., Wis., Minn.; good contracts and comm. Eve. School of Instruction, Tues., 7 p. m. Ind. Dept., 1811 Insurance Exchange.

CANVASSERS—FOR MARXOPHONE MANdolin-harp and pianoette for Detroit and Pittsburgh. Good selling proposition. Big money for hustlers. The Piano-Harp Company, 822 Columbia Bldg., Cleveland, O.

CITY SPECIALTY MEN.

We need the services of several high grade specialty salesmen, capable of calling on, interesting, and selling both retailers and jobbers; executive positions open to those who MAKE GOOD. See MR. HOWARD, Parlor K, Hotel Sherman.

I WANT A REGULAR FELLOW FOR CHIcago, man with self-confidence, determination, and aggressiveness, 25 to 40 years of age; $40 per week and up to the man accepted. Call after 10 a. m. MANAGER, 1105 Continental & Commercial Bank Bldg.

MAN—A MARRIED MAN, BETWEEN THE age of 30 and 45, with sales experience, is wanted by a concern who are willing to back their judgment of a man with their money. If your reference is good and your past record clean, this will prove an unusual opportunity. Do not answer out of idle curiosity, but give full details of past experience in confidence to secure interview. Address S Y 189, Tribune.

MAN—JEWISH, BETWEEN 25 AND 40; convincing talker, understand values of North Side properties for real estate office. Call between 10-12 at 847 First National Bank Bldg. Ask for MR. SHAPIRO.

MAN—YOUNG, 30-35, JEWISH, TO INTERview prominent men. Must be educated, neat, and able to write; $60-$100 a week assured. Address X 268, Tribune.

MAN—BRIGHT, HUSTLING, YOUNG, OF good integrity [illegible]

[illegible]

RARE OPPORTUNITY.

[illegible]

WANTED—MALE HELP.
Salesmen, Solicitors, Etc.

SALESMEN — WE WANT MEN WHO DO not need a searchlight to recognize opportunity; success is within your reach if you really want to accomplish something. There are larger and more certain opportunities for you with our organization than with any other institution of its kind in the country.

This advertisement is a guiding post for men who really wish to succeed and to double and treble their present weekly earnings. We want men who have not set a limit on their abilities, but rather men who can be developed into excellent managerial positions. A connection with this organization would assure you of immediate earnings of $50 or more weekly. Previous selling experience is not necessary to qualify for this position, as our instruction classes thoroughly equip you with all necessary selling ammunition. You would have the personal co-operation of an efficient sales manager who would have no other purpose but to guarantee your success. All we ask of you is to show a determination to succeed—our co-operation will do the rest. No investment required—no traveling—all local work. You would be representing one of the largest and most financially responsible institutions of its kind in the country.

Telephone Randolph 10 for an appointment, or call Room 856 First National Bank Bldg. Open Monday evenings until 8:30. Ask for MR. SWENSON, General Manager.

SALESMEN—FOR HIGH CLASS SELLING proposition. Large returns for any one who wants to be a big producer and is not afraid of hard work. Salary and commission. Call 10 a. m. to 4 p. m. daily [Sunday excepted]. MR. CLINE, Brevoort Hotel.

SALESMAN—MANUFACTURER REQUIRES 20 salesmen and 6 managers for a selling proposition that you never dreamed of; it has the irresistible appeal to all; $35-$90 per week a fair average for new men, experienced men make as much as $150 in a week, many men working at small salaries have not discovered themselves; no investment. NEWHAUSER, 712 Masonic Temple.

SALESMEN—STOCK.
An Established Life Insurance Company is desirous of securing the services of one or two experienced stock salesmen to place some of its capital stock in a territory where the company is well and favorably known. In replying state references and experience. Address C M 598, Tribune.

SEVERAL SALESMEN WHO desire to secure a permanent connection with a high class sales organization selling always a full value property, may apply to WM. H. BRITIGAN & CO., Room 848 First National Bank Bldg. Mr. Gelhardt. Experience not necessary. We give you definite help.

SOLICITORS—EXPERIENCE UNNECESSAry; will pay $20 per week for an average of four orders per day on new magazine club; sells on quick canvass. We teach you the work. Apply before noon, 401 Tacoma Bldg.

STOCK SALESMEN OR BROKERS WITH established clientele of investors—
A going and growing corporation manufacturing a national product are selling $500,000 of preferred 7% stock which also participates in excess profits equally with the common stock.
Officers are prominent business men; quick seller; liberal commission. Address K F 17, Tribune.

THERE IS NOW AN OPPORTUNITY FOR you to become permanently connected with the largest real estate operators in Chicago. This is only because of our acquiring a property that is easily the biggest and most promising that Chicago has ever seen—a development of such size that we find it necessary to increase our selling organization. So during the next 10 days we will accept in our sales force a few more gentlemen who will give their undivided time to MAKING MONEY for themselves. Making big money—selling in this latest and greatest Bartlett project. Experience is not essential. We want hustlers who can get out and sell prospects that a tremendous advertising campaign will create for them. Whether you make $75 or $200 per week depends solely on yourself. Call at once. Office open evenings and Sundays. Ask for MR. DOWLING. FRED'K H. BARTLETT & CO., 69 W. Washington-st., 2d floor.

THE HIGH COST OF LIVING DOES NOT interfere with our business; farmers are [illegible]

[illegible]

WANTED—
FORD AUTOMOBILE SALESMAN.
EXPERIENCE PREFERRED, BUT NOT ABSOLUTELY NECESSARY; EXCELLENT OPPORTUNITY FOR LIVE, PROGRESSIVE HUSTLER. ROBB MOTOR CO., 958 DIVERSEY-PKWY.

Agents.

[illegible]

Miscellaneous.

[illegible]

MAN—FOR PORTER AND packing. THE CLEMENT CO., 1018 S. Wabash.

[illegible]

WANTED—MALE HELP.
Miscellaneous.

WANTED—AT ONCE,
YOUNG MEN,
18 TO 21 YEARS OF AGE.

Must be high school or preparatory school graduates. We prefer young men who are older in their appearance and habits than their age indicates, and who have matured sufficiently to realize business responsibilities and be seriously interested in their future.

To such men we can offer permanent positions in our advertising sales department. Previous business experience is not necessary, as we train you in our selling methods. We pay you a salary and commission which will average about $15 a week to start and increase according to your own personal efforts.

In reply state definitely schooling, age, and any other information which may assist us in deciding in your favor. Give phone number. Address C M 378, Tribune.

HILLMAN'S
Want experienced porters for day work; good pay. Apply at superintendent's office, 4th floor.
State and Washington-sts.

AN OPPORTUNITY TO TURN YOUR spare time into dollars, and at the same time learn the cleanest, best paying business. Big Chance for rapid advancement to those that make good. The best cooperation given by one of Chicago's strongest financial institutions. We pay while you learn and at the same time teach you the business. Call 12 to 2 p. m., 6 to 9 p. m. Hotel Brevoort. Ask for MR. ROOT.

EXPERIENCED PAY ROLL TIMEKEEPER. EXPERIENCED TOOL CRIB MAN. SEVERAL FACTORY COST CLERKS. FOUR CORE MAKERS, DAY AND PIECE WORK. PREFER YOUNG MARRIED MEN WHO ARE LOOKING TO A FUTURE AND WILLING TO LIVE IN AN IDEAL LAKE TOWN WHERE RENT IS CHEAP. STATE AGE, SALARY, REFERENCES FIRST LETTER. ADDRESS COST MANAGER, ALAMO MFG. CO., HILLSDALE, MICHIGAN.

MEN—YOUNG, TO PACK PARCEL POST shipments; no experience necessary.
SEARS ROEBUCK & CO.

PASSENGER ELEVATOR OPERATOR, ELECTRIC.
PHILIPSBORN,
900 W. VAN BUREN.

PARCEL POST PACKER—
Strong, active young man, about 18 to 20, to pack and ship advertising matter; must be a good worker, accurate, reliable; good hours; starting salary $10 per week, with advancement sure to right man. Apply Room 2000 Conway Bldg.
THE N. K. FAIRBANK CO.

MAN—WHO HAS HAD ABSOLUTELY NO selling experience, but whose previous employment has paid $1,200 per annum or more, who can go to work at once in a permanent position where he can learn to be a high class salesman. Telephone E. M. LAW, Harrison 3855.

PORTER—WHITE PREFERRED.
CHAS. A. STEVENS & BROS.,
STATE-ST., NORTH OF MADISON.

SALESMEN—CAN USE 3 MEN OF CHARacter, earnestness, and force, to work with me in Chicago; to the right men I will offer permanent positions with good pay and exceptionally bright future; married men preferred. Call Room 320-332 S. Michigan, after 9:30 a. m.

SALESMAN—AN ATTRACTIVE OPPORTUnity is open for man of proven ability to secure permanent city position; specialty experience, such as books, insurance, typewriters, an advantage; large earnings assured; no advances; refs. required. Call 111 W. Monroe-st., Rm. 807, after 9:30 a. m.

BUTLER—EXPERIENCED; WHITE; BEST references required. 1456 Ridge-av., Evanston. Rogers Park 576.

Employment Agencies.

HIGH GRADE MAN.
WE HAVE A LARGE NUMBER OF EXCELLENT POSITIONS OPEN FOR [illegible]

[illegible]

TRADE SCHOOLS.

YOUNG MEN—LEARN THE AUTOMOBILE [illegible]

Y. M. C. A.

[illegible]

WANTED—MALE HELP.
Employment Agencies.

HIGH GRADE POSITIONS FOR HIGH GRADE MEN.
Every position listed actually open.
ADVTG. MEN—Stocks and Bonds, $2,000-$3,200; Implement Advtg. Writer, $3,500-$6,000; Catalog Manager Asst., depends; BUYER, Printing and Engraving, depends; EXECUTIVES—Economy Basement Mgr., young hustling executive; Hat-Cap-Glove Dept. Mgr., $3,000; Wall Paper-Paint Dept. Mgr., $2,500; Co-operative Genl. Store Mgr., $1,300; Dept. Store Traffic Mgr., $1,500; Claim Investigator, $1,200-$1,500; Printing Business Mgr., $1,800-$2,500; Storage Mgr., $1,800; SALES MGRS.—Fire Extinguishers; Packing House Asst., $1,500-$1,750; Foodstuffs Sales Mgr., $2,500; Auto Asst. Sales Mgr., depends.
10 CORRESPONDENTS, $50 per week. Extra high grade men, excellent opportunity. Collection Corresp., $1,040-$1,300; Sales, $1,500-$1,800; Brushes, Sales Corresp., $2,000; Collection Man, $900-$1,040; AUDITORS, $1,200; Auditor-Office Mgr., $2,000; Controller, implement exper., $5,000-$7,500; Acct., $1,800; Senior Accts., $1,800-$2,100; Railroad Statistician, $1,200; 14 Bkkprs., $12-$20; 4 Cost Accts., $1,500-$3,000; CLERKS—4 Cost, $15-$20; Factory Timekeepers, $15-$20; 7 Good Penmen, $12-$18; Auto Access. Stock, $15; Und. Biller, $12-$14; Abstracter, depends; Collection Teller, $18; Elliott-Fisher Biller, $11-$12; Stock Record, $10-$12; Shipping; Receiving; File; Entry; Material Distribution; Hotel Yard; Rate; 15 CLERKS, $15, no experience; Meat Storeroom; Railroad; Insurance. We never have enough clerks to meet the demand. 75 SALESMEN, all good salary positions; 19 STENOGRAPHERS, best salaries ever paid; 12 SUPTS., in as many lines, excellent salaries; 7 FOREMEN; ENGRS.—Electrical, $900-$1,080; Packing House, $1,200-$1,400; Day; Night; Plant, $1,300; 27 DRAFTSMEN, all kinds, excellent salaries; 13 DESIGNERS, $1,500-$2,100; CHEMISTS; MISCL. TECHNICAL MEN—Acetylene Welder; Chief Millwright; Machine Shop Man; Blacksmith; Building Maintenance Man; Mechanics; Elec. Maintenance; Surveyor; Tool Crib Man.
Costs nothing to talk it over. You can't lose.
BUSINESS MEN'S CLEARING HOUSE,
1408 Republic Bldg., State and Adams.
Harrison 7027.

THE ENGINEERING AGENCY, INC.
ESTABLISHED 25 YEARS.
OFFERS POSITIONS IN
ENGINEERING AND DRAFTING in Civil, Mechanical, Chemical, Architectural, Manufacturing and Structural Lines.
SOME OF TODAY'S OPENINGS.
DRAFTSMEN—6 Detailers, $60-$90; Automobile Switches, $80-$100; Rolling Mill, $175; Steam Power Plant, $175; Car Castings, $125; Elevating and Conveying Machinery, $125-$150; Power Plant, $150; Conveyors, $100; building Hardware, $200; Special Machy., $130; Tools, $150; Plant Maintenance, $125; Elev. and Conv. Machy., $175; Punches and Dies, $130.

Tracers	$15-$20
Chief Electrician, cement plant	$150
Salesman, Mining Equipment	$2,000-$3,000
Inspector, Water Turbines	$135
Chf. Inspector, Machine Shop, Chicago	$150
Mech. Engr., Refrigerating Machy	$200
Supt. Steel Foundry	$200-$300
Designer, Marine Engines	$200
Supt., Machine and Foundry company	$200

[illegible]

POSITIONS OPEN AT THE "A. R. B."

[illegible]

WANTED—FEMALE HELP.
Household and Domestic.

COOK—SCANDINAVIAN; FOR SUMMER home in Michigan; all conveniences; city wages. Call days, Harrison 5683.

COMPETENT FRENCH GOVERNESS—FOR girl 6½ yrs.; refs. Phone Edgewater 602.

GIRL—GENL. HOUSEWORK IN SUBURB, 2 adults, baby; good wages; home nights or nice room; Berwyn. 3525 Home-av. Phone Berwyn 874W.

GIRL—EXPERIENCED GENERAL HOUSEwork; good cook; 4 adults; no washing; good wages; references. Austin 3440.

GIRL—FOR HOUSEWORK; GOOD COOK; NO laundry. Phone Wellington 6078. 417 Barry-av., 2d.

GIRL—GOOD, GENERAL HOUSEWORK; NO laundry; good wages. 333 Washington-av., Wilmette.

GIRL—OR WOMAN—WHITE, LAUNDRY, help with housework and children; good home; $8. 1718 E. 55th-st. COOPER.

GIRL—YOUNG, FOR LIGHT HOUSEWORK; no washing. 4330 N. St. Louis, 2d apt. Monticello 8555.

GIRL—GOOD, FOR HOUSEWORK; HOME more than wages; must have refs. Call Ravenswood 1912.

GIRL—GENERAL HOUSEWORK; SMALL family; good home; good wages. JACOBSON, 720 E. 50th-pl. Kenwood 3705.

GIRL—FOR GENERAL HOUSEWORK. 4331 Grand-blvd. Phone Oakland 851.

GIRL—GENERAL HOUSEWORK. 4644 N. Spaulding, 3d. Mont. 157.

GIRL—FOR GENERAL HOUSEWORK. 3024 Jackson-blvd., 1st. Kedzie 8528.

GIRL—TO HELP TAKE CARE OF BABY and do light work. 5211 University-av.

HOUSEKEEPER—ASSISTANT; GOOD, WILLing worker; refs.; salary $35, room and use of kitchen. Calvert Hotel, 1605 S. Wabash-av.

HOUSEKEEPER—SMALL FAMILY; NO washing. Apply 2301 Calumet-av. Cal. 7276.

LINEN ROOM WOMAN—EXPERIENCED. Apply Hotel Grasmere, 4621 Sheridan-rd.

MAID—YOUNG WOMAN, FOR LADY AND baby girl, 16 months old; must be experienced, healthy, good looking, well educated, and have 1st class references. French preferred. Address C D 249, Tribune.

MAIDS—EXPERIENCED WHITE MAIDS. APPLY HOUSEKEEPER'S OFFICE, CONGRESS HOTEL.

MAID—FOR UPSTAIRS WORK AND PART care of baby; small house. 939 Sheridan-rd., Evanston. Tel. Evanston 5338. Mrs. W. F. McLALLEN.

MAIDS—TWO [WHITE], COOK AND SECond girl; private family; Evanston; wages $75; must be competent, neat, and honest. Address Y 101, Tribune.

MAID — COMPETENT; FOR GENERAL housework; no washing. LEVY, 5202 Prairie-av.

MAID—RELIABLE; FOR COOKING; REFerences required. Call Evanston 311 or apply 2911 Sheridan-rd., Evanston.

MAID—EXPERIENCED, GENERAL HOUSEwork; no laundry; must be good cook; 3 adults; apt.; $8 week. Ph. Rog. Park 287.

MAID—GEN. HSEWK.; FAMILY 2. 2618 Lake View-av., 2d apt. Linc. 6249.

MAIDS—WAGES, $25 MO., ROOM, AND board. Y. W. C. A., 318 S. Ashland-blvd.

MAID—FOR SECOND WORK. 6337 Kenmore-av.

MAN AND WIFE—TO WORK IN PRIVATE home; South Side. Telephone Randolph 10.

NURSES—GRAD.; IDEAL HOME; ESTAB. several yrs.; N. S.; best locat.; reas. Address X 76, Tribune.

SECOND COOK—WOMAN. LANGAN, 507 S. Wabash-av.

WOMAN—YOUNG, TO CARE FOR BABY. 244 W. 63d-st., in store; refs.

Stores and Offices.

A LIMITED NUMBER OF YOUNG WOMEN WILL BE EMPLOYED

In our Operators' School to take training for handling our fall and winter increase in business.

WE PAY SALARY WHILE LEARNING,
and also furnish luncheon free of cost to both Students and Operators.

Frequent advances in salary, excellent working conditions, comfortable rest rooms, and luncheon rooms, make telephone work highly desirable.

Young women over 16 years of age apply at any of our offices or at Room 1, 111 No. Franklin-st.

The Chicago Telephone Co.

ASSISTANT BOOKKEEPER—YOUNG LADY; good penmanship and accurate on trial balances. State age, experience, and salary. Address C F 52, Tribune.

ASSISTANT BOOKKEEPER AND CASHIER —Experienced young lady, in wholesale house; state salary and reference. Address B A 229, Tribune.

BILL CLERKS—SEVERAL; MUST BE FAST operators on machines; those with dept. store experience preferred. The Tebbetts & Garland Store, 16 N. Michigan.

BOOKKEEPER — EXPERIENCED YOUNG lady; one writing a good hand and able to get own balance; West Side resident preferred. Apply at GARRETT GO CART & CARRIAGE CO., 1722 Arcade-pl., nr. Madison and Paulina-st.

BOOKKEEPERS — WE HAVE SEVERAL good positions open in our office for experienced machine bookkeepers and bill clerks; also clerical and general office positions. Phone MR. BOEHM, Haymarket 905 for appointment.

BOOKKEEPER—AT ONCE, EXPERIENCED; North Side; give exp., reference, and salary wanted; give phone number. Address X 319, Tribune.

BOOKKEEPER AND CASHIER—EXPERIenced for grocery and market. C. W. SCHAUB, 4605 Broadway. Edge. 1320.

BOOKKEEPER AND STENOGRAPHER—Living on W. Side. 23 N. Crawford-av. MR. PARTON.

CASHIER AND PAY ROLL CLERK.
HIGHEST SALARY
Will be paid to Competent young women Who can handle Pay roll of 1,000 people. State exp. in detail.
Address C F 124, Tribune.

CASHIER—THOROUGHLY EXP., ABLE TO use typewriter. 10 N. Paulina.

CASHIER—EXPERIENCED. CALL AFTER 9 a. m., Glen Inn Cafeteria, 35 S. Wabash.

CASHIER—RESTAURANT; MUST BE ABLE to handle books. Normal 163.

CHECKER—EXPERIENCED ON NEWSPAper advertising, by leading advertising company. Address C M 590, Tribune.

CHECKER — EXPERIENCED. HARMONY CAFETERIA CO., 328 S. Wabash-av.

CLERK—FOR POSTOFFICE; EXPERIENCED IN SUBSTATION WORK. APPLY 9th FLOOR, RETAIL.
CARSON PIRIE SCOTT & CO.

CLERKS.
GIRLS FOR OFFICE WORK.
Preference given to those having high school education or business training.
WESTERN ELECTRIC CO., INC.,
48th-av. and 24th-st.

COMBINATION MULTIGRAPH OPERATOR and Typist—At once; good pay. Apply only in writing to Multigraph, 1339 Diversey-pkwy.

[illegible]

WANTED—FEMALE HELP.
Stores and Offices.

DICTAPHONE OPERATORS — EXPERIenced; good salaries; Saturday afternoons off. Apply WELLS-FARGO & CO. EXPRESS, 517 S. 5th-av., 3d floor.

ELLIOTT FISHER BILLER—[illegible] Wabash-av.

FILING CLERK AND TYPIST—VERY NICE position for an experienced, intelligent, active young lady. Sanitax Co., 2333 Wabash-av.

GIRLS.
16 TO 25 YEARS.

We can place a number of young women in our offices. Grammar school graduates preferred. Pleasant working conditions and offers splendid opportunities for advancement.

APPLY TODAY.
MONTGOMERY WARD & CO.

GIRLS.

GRAMMAR SCHOOL GRADUATES AND GIRLS WITH HIGH SCHOOL TRAINING CAN FIND GOOD POSITIONS IN OUR OFFICES.

APPLY TODAY.
MONTGOMERY WARD & CO.

GIRLS—WE ARE IN NEED of a number of girls, 16 to 20 years, with grammar or high school education, for various kinds of work in our offices. Apply 9th floor, Supts.' office.
MARSHALL FIELD & CO., RETAIL.

GIRLS—OVER 16 YRS. OLD; steady employment; experience not necessary.
CHAS. A. STEVENS & BROS.
State-st., north of Madison.

GIRLS—16 YEARS OF AGE OR OVER, TO work in stock dept.; no experience necessary; good working conditions; opportunities for advancement. THE BUTTERICK PUBLISHING CO., 229 Jackson-blvd., 8th floor.

GIRL—ABOUT 17, FOR FILING WORK IN wholesale house. Apply PITKIN & BROOKS, 10 E. Lake-st.

GIRLS—FOR OFFICE WORK; EXPERIence not necessary; opportunities for advancement. Address C N 556, Tribune.

GIRLS—3 INEXPERIENCED, FOR GENERal office work; salary $6. 842 Monadnock Bldg.

GIRL—BRIGHT, NEAT, FOR CANDY DEPT. Apply RUBEL'S, 119 S. State.

GENERAL OFFICE WORK.

WE HAVE VACANCIES FOR A NUMBER OF GIRLS TO DO
FILING AND BILLING.
SEARS, ROEBUCK & CO.

HILLMAN'S
Want Burroughs posting machine operator; experience desired; good pay and chance for future offered. Apply at superintendents' office, 4th floor.
State and Washington-sts.

LADY—YOUNG, TO ASSIST IN CASHIER department, with knowledge of bookkeeping; steady work with good advancement. EDWARD E. STRAUSS & CO., 402 S. Market-st.

LADY—YOUNG, TO OPERATE MAILOMETER mailing machine; rapid worker; steady position. EDWARD E. STRAUSS & CO., 402 S. Market-st.

LADIES—YOUNG, NOT OVER 24 YEARS old, with good education, for permanent clerical positions in large accounting department. Address C N 140, Tribune.

LADY—YOUNG, TO ASSIST CASHIER ON books; state age and salary expected. Address C M 376, Tribune.

LADY — YOUNG, TO LEARN TO RUN switchboard and do general office work; $[illegible] to start. Address C M 446, Tribune.

LEDGER CLERK — NEAT YOUNG LADY; must be accurate at posting. State salary expected and telephone number. Address [illegible] H 380, Tribune.

MAIL OPENERS.

Girls with a plain handwriting to open mail packages and enter items on tickets.

SEARS, ROEBUCK & CO.

MULTIGRAPH OPERATOR—GOOD PAY; steady work; chance for advancement. Apply 605 S. Clark-st., 6th floor.

MULTIGRAPH OPERATOR—EXPERIENCED. Call 1662 Monadnock Block.

OFFICE CLERK — EXPERIENCED, AGE about 20; must be quick and accurate at figures; for statistical work in sales department of well established company; position permanent with good opportunity for advancement; answer in own handwriting, giving age and business experience in full. Address Y 504, Tribune.

OPERATOR—TELEPHONE SWITCHBOARD; office near Jackson-blvd. and Morgan; [illegible] 25; good salary; give experience, refs., and phone number. Address C N 584, Tribune.

SALESWOMEN—FOR FANCY GOODS, laces, muslin wear, and infants' dept.; steady positions. J. OPPENHEIMER & CO., 4700 S. Ashland-av.

SALESWOMAN—NEAT APPEARING, WITH hosiery experience. Apply O'CONNOR & GOLDBERG, 23 E. Madison-st.

SALESLADY—MILLINERY; ALSO apprentice girl. 1018 Stevens Bldg.

STENOGRAPHER—EXPERIENCED; MUST be quick and accurate at figures. Apply between 8 and 9 a. m., 1304 No. American Bldg.

STENOGRAPHER—GIRL, BEGINNER [illegible]

[illegible]

WANTED—FEMALE HELP.

Stores and Offices.

STENOGRAPHER FOR ADVERTISING.
A splendid opportunity is offered a young woman of excellent education, accurate stenographer, and rapid typist, to enter advertising work. If capable she will be taught advertising writing and advanced as fast as her progress justifies. Apply, stating full details of experience and salary wanted. Application confidential. Address C H 115, Tribune.

STENOGRAPHERS — COMPETENT, rapid, accurate, for permanent positions; large West Side corporation. Apply 1327 Washington-blvd.

STENOGRAPHER — EXPERIENCED; MUST be rapid in taking notes and accurate in transcribing; splendid, permanent position for bright young lady. Garden City Plating and Mfg. Co., Ogden and Talman-avs.

TYPISTS.
APPLY TODAY.
MONTGOMERY WARD & CO.

TYPISTS.
EXPERIENCED.
TOUCH OPERATORS PREFERRED.
SEARS, ROEBUCK & CO.

TYPIST—EXPERIENCED, TO TAKE CHGE. of our typewriting dept.; must have had addressing company experience; permanent position and good salary. Advertisers Addressing Co., 895 Rand-McNally Bldg.

TYPIST—TO ASSIST IN LIBRARY; MUST be accurate and high school graduate; salary, $11; permanent. Apply American Medical Association, 535 N. Dearborn-st.

TYPISTS—FOR ADDRESSING AND FILLING in; good pay; steady work; ideal working conditions. Apply 605 S. Clark-st., 5th floor.

TYPIST—EXPERIENCED, TO DO BILLING. Apply T. J. CLEARY, O. W. RICHARDSON & CO., Congress and Wabash.

TYPIST—18 OR 20 YEARS; PERMANENT. L. C. Smith machine. Inquire 842 Monadnock Block.

TYPISTS—FOR REMINGTON OR UNDERWOOD machines. 4th floor, 71 W. Randolph-st.

WANTED—FOR A LARGE man's wear establishment, a thoroughly experienced woman in boys' and children's clothing, to assist the buyer; only those who have had a number of years' experience and a thorough knowledge of the lines of merchandise carried in a large department need apply; will offer a permanent position to the right woman. In applying state age, experience, names of former employers, and expected salary. Address C E 148, Tribune.

WOMAN—YOUNG, OF SEVERAL YEARS' experience in bookkeeping; write giving reference and stating salary. Address C M 371, Tribune.

WOMAN—YOUNG, OVER 20 YEARS OLD, for clerical work. Apply Room 205 Heyworth Bldg., 29 E. Madison-st.

YOUNG WOMEN AND GIRLS —14 to 18 years, for inspectors, wrappers, auditing department, and cashiers. Rapid advancement assured. Apply 8:30 to 10 a. m., superintendent's office, 8th flr. THE FAIR.

YOUNG WOMEN (between 16 and 28 years) for Day and Night Telegraph Positions. Rapid advancement upon merit. PAYMENT WHILE ILL. LIFE INSURANCE. VACATIONS WITH PAY. APPLY TO ROOM 522, CHIEF OPERATOR, Western Union, 111 W. Jackson-blvd.

YOUNG WOMEN—TO ACT AS cashiers and inspectors; good salaries to start; splendid opportunity for advancement. HOURS, 8:30 TO 5:30. APPLY 14TH FLOOR. MANDEL BROTHERS.

YOUNG LADIES. EXPERIENCED GENERAL OFFICE CLERKS. HIGHEST SALARIES: PERMANENT POSITIONS. PHILIPSBORN, 900 W. VAN BUREN.

Professions and Trades.

BINDERY GIRLS—EXPERIENCED; also girls over 16 years to learn. RAND, McNALLY & CO., 536 So. Clark-st., 2d floor.

Experienced Operators, over 16 yrs. for white duck clothing. MARCUS RUBEN, [illegible] S. STATE-ST.

[illegible] SEWING MACHINE OPER- [illegible] power machine. Rm. 206, 179 [illegible]

WANTED—FEMALE HELP.

Professions and Trades.

EXPERIENCED FUR MACHINE OPERATORS. APPLY FUR WORKROOM, 12TH FLOOR, STATE-ST. MARSHALL FIELD & CO., RETAIL.

GIRLS—14 TO 20 YEARS OLD, FOR INcandescent lamp factory; pleasant conditions; experience not necessary; good pay; Saturday afternoons off year round; 5 p. m. other days. SAFETY ELECTRIC CO., 537 N. Dearborn-st.

GIRLS—FOR BINDERY WORK; ALSO GIRLS TO LEARN. BLAKELY PRINTING CO., 418 S. MARKET-ST.

GIRLS—TO SEW LABELS ON YOUNG men's suits by power machines; steady work; good wages. EDERHEIMER-STEIN CO., 215 W. Jackson-blvd.

GIRLS—FOR LIGHT, CLEAN WORK IN bright factory, good hours, half day Saturdays; $1.50 per day to start. S. F. CO., 844 W. Adams-st., 6th floor.

GIRLS—IN POCKETBOOK FACTORY; NO experience necessary; $7 to start; clean, sanitary factory. A. LANDA & SONS CO., 1706 Foster-av.

GIRLS—FOR CANDY FACTORY, PACKING and tieing fancy packages of confections. A. G. MORSE CO., 210 N. Halsted.

GIRL — FOR LIGHT, CLEAN FACTORY work; steady work. S. D. CHILDS & CO., 376 W. Monroe-st.

GIRL—BRIGHT, YOUNG, GOOD HAND SEWer, to assist dressmaker. Doug. 9377.

HAIRDRESSER—EXPERT, IN 1ST CLASS establishment. Rm. 705, Marshall Field Annex, 25 E. Washington-st.

HOTEL HELP.
Respectable women for the West, with or without experience. Fare to destination.
FRED HARVEY,
18th-st. and Wentworth-av.

LADY FITTER—GOOD SALary and permanent position; one who is thoroughly experienced at high class alterations. Rm. 510, 616 S. Michigan.

LADY—YOUNG, GOOD DANCER, ASSIST instructing; steady position. Nicholas Dancing School, 748 S. Halsted.

LAMP SHADE MAKERS.
Apply 9th Floor, Retail.
CARSON PIRIE SCOTT & CO.

TRIMMER—ON GENTLEMEN'S HATS; EXperienced. Apply at once. 1208 W. Madison-st.

TWO-THIRD TYPESETTER — AT ONCE; steady position. R. 506, 542 S. Dearborn-st.

OPERATORS AND FINISHERS—ON SKIRTS. Those living in Englewood preferred. Call 6023 S. Halsted.

WAITRESSES WANTED—2. CALL AT 5214 Broadway.

WAITRESS—FOR DINNER WORK. LANGAN, 507 S. Wabash-av.

WAITRESSES—TEAROOM. ROOM 453, 80 E. Jackson-blvd.

WAITRESS — EXPERIENCED. S. WEISS, 2021 W. Division-st.

WANTED—WELT MAKERS, joiners, finishers, buttonhole makers, button sewers, ticket sewers, basting pullers on sack coats; steady work.
ALFRED DECKER & COHN,
EMPLOYMENT OFFICE.
423 So. Market-st.

WOMEN—20-30 YEARS OLD, TO WRAP AND HANDLE BUNDLES.
SEARS, ROEBUCK & CO.

Saleswomen, Solicitors, Etc.

LADIES—TO GIVE FULL OR PART TIME, profit, work. No money req. Address C L 390, Tribune.

SALESLADIES—HIGH GRADE, TO SOLICIT orders direct from consumer for an entirely new and most practical four in hand scarf for men's wear. PARKER A. JENKS, 120 W. Washington-st.

SALESLADIES—DEMONSTRATORS, HOUSE to house; salary and comm. 218 S. Wabash-av., Room 670.

SALESWOMAN—TO TRAVEL, CENTRAL and Eastern states, capable, active and of good appearance. 1038, 29 S. La Salle-st.

SALESLADY—AGGRESSIVE, SALARY AND commission. Apply 9:30 a. m. MR. SCOTT, 418 Harris Trust Bldg.

SOLICITORS—WOMEN, FOR ALL SECtions of city; live leads furnished daily; good inducements. Ph. Englewood 9104.

WOMEN—FOR DEMONSTRATING HOUSEhold necessity; salary or commission. GEE EN BEES SALES CO., 20 E. Jackson-blvd., Room 900.

Agents.

CANVASSERS—TWO, WELL DRESSED, UNder 30, to call on business men and women in the loop; also two for residence territory. No selling; salary. Call morning. 725 Conway Bldg.

Miscellaneous.

A DESIRABLE TRAVELING POSITION affording income of
$125 PER MONTH
is open to refined, educated, ambitious woman at least 25 years of age, in NORTHERN AND WESTERN STATES for summer months. Special proposition to TEACHERS.
Personality Main Requisite.
GOOD INCOME. QUICK PROMOTION. FINE FUTURE.
MR. HILL, Room 913, 109 N. Wabash.

WANTED.
CORSET MODEL
FOR
Photographic Purposes.
Must be very large above the waist line and have decidedly small hips. Apply MISS MINIJIE, 7th floor.
THE H. W. GOSSARD CO.,
1006 S. Michigan-av.

Wanted—College Woman
or teacher, past 27 years of age, of pleasant manner, who has had social experience and who is accustomed to meeting club women, to represent one of Chicago's leading business houses. LIBERAL EXPENSE ACCOUNT ALLOWED. Traveling position open. Telephone for appointment. MRS. L. L. MILLER, Hotel La Salle.

WOMAN—AN IMPORTANT POSITION FOR an American woman of unquestioned culture and refinement; knowledge of foreign travel an advantage; appearance, initiative, and willingness to work more essential than previous business experience; no investment; position permanent with advancement; woman between 30 and 45 preferred; remuneration will appeal. Ask for MR. MAIER, Manager, Room 913, 58 E. Washington-st.

TEACHERS — IF YOU ARE A NORMAL school or college trained woman between 25 and 40 yrs. of age with personality, force, and optimism, and are "not too proud" to work, we will pay you $1,500 to $2,500 per year, according to your ability, in a high class traveling position in educational work. Call 9 to 12 or write W. H. DUCKER, 104 S. Michigan-av. Rand. 6748.

BURTON HOLMES
TRAVELOGUES
Offer unusually attractive and remunerative traveling position, paying salary, commission, railroad fare; Northern and Western States. E. A. Potter, 104 S. Michigan-av.

TEACHER OR COLLEGE WOMAN—
Over 21, with personality, initiative, and ambition, who wants to test her business ability during the vacation in educational work with large Chicago firm. Liberal salary and cash bonus.
PENDELTON A. MILLER,
58 E. Washington-st.

TWO BRIGHT, TACTFUL LADIES, 25 TO 35, who find it necessary to earn their own living; permanent position, outside work; quick advancement; good pay, teaching, nursing, selling, or demonstrating experience helpful, but not necessary. See Mr. King, Room 1104, 20 E. Jackson, 10 to 12 only.

GIRLS—WANT SIX MORE EDUCATED, REsourceful girls, over 23, for our sales force; high grade specialty; complete instruction given beginners; average weekly earnings $20; reply fully, giving references. Address A D 453, Tribune.

GIRLS—EXPERIENCED CEREAL PACKers. Apply Shipping Superintendent, FRANKLIN MACVEAGH & CO., Lake and Market-sts.

EARN MONEY AT HOME—EMBROIDER children's dresses; bring sample of work. MRS. J. C. EBERHART, 1507 E. 55th-st.

WANTED—FEMALE HELP.

Miscellaneous.

HILLMAN'S
Want scrub women for day work; steady work and good pay. Apply at superintendent's office, 4th floor. State and Washington-sts.

WOMEN—TWO WELL EDUCATED, FOR pleasant and profitable outdoor work. An opportunity to travel. Experience unnecessary, but must have personality and be willing to work. D. C. KRIEDLER, 1914 Fisher Building, 343 S. Dearborn-st.

Employment Agencies.

HIGH GRADE WOMEN,
BKKPRS., STENOGS., CLERKS.
Every position listed actually open.
NO REGISTRATION FEE on positions under $12.
41 STENOGRAPHERS, $10, $12, $13, $15, $16, $17, $18; Stenogs., Bkkprs., $11-$12, $17, $16-$18; $15-$18, $10; Stenog.-Cashier, $12; Stenog.-Dictaphone, $15; 2 Engineering Stenogs., $15-$18; Stenog.-Corresp., $15-$17; French-German Stenog., $18-$20; 35 Typists, $8, $10, $12; Elliott Fisher Biller, $10, $15; Hebrew Bkkpr.-Typist, $14; Bkkpr.-Typist, $18.
24 BKKPRS., $13-$14, $15, $18, $12, $16, $22, $20; $18-20; Bkkprs.-Stenogs., $12, $15, $18, $20; Bkkpr.-Comptometer Opr., $22; Comptometer Opr., $13, $14; Statistician, $18; File Clerks, $8, $9, $11; General Office Clerks, $8, $9, $10, $12; Cashier-Typist, $15.
GIRLS, with and without experience, $5-$7. We can place every one that comes into the office.
Costs nothing to talk it over. You can't lose.
CRAIG AGENCY,
614 Republic Bldg., State and Adams, Harrison 5143.

POSITIONS OPEN AT THE "A. R. B."
Immediate openings at the American Railway Bureau for: Stenographer and Secretary, South Side, $75. Stenographer and Dictaphone Operator, $16. Stenographer, advertising office, $17. Stenographer, in railroad office, $65-$70. Typist, small office, $12. Stenographer and Bookkeeper, $10-[illegible]. Elliott Fisher Operator, $13-$15. Biller, $14. Burroughs Operator, $12-$14 [in bank]. Comptometer Operator, $12-$14. Bkpr. and Typist, $14. Bkpr., $65-$75. Assistant Bkpr., $12-$13. Bkpr., 65 miles from city, $75. General Office Clerks, $8-$10.
Call today and register free.
AMERICAN RAILWAY BUREAU
[Chicago's Greatest Employment Bureau],
1128 Lumber Exch. Bldg., 11 S. La Salle-st. Tel. Rand. 1049.

HIGH GRADE WOMEN.
WE HAVE A LARGE NUMBER OF EXCELLENT POSITIONS OPEN FOR
Stenographers, Bookkeepers, and Stenogs., Bkkprs., Typists, Machine Bill Clerks, Comptometer Operators, General Office Girls with and without experience, File Clerks, Cashiers —in fact, every sort of office position, with the better grade firms.
It will be worth your while to get in touch with us AT ONCE.
NO REGISTRATION FEE.
GLADER AGENCY,
315 Woman's Temple Bldg.,
108 S. La Salle-st. Franklin 1914.

HIGH GRADE
POSITIONS OPEN.
Add. Mach. Operators, $50-$55; D. E. Bkprs., Entry Clks., $15-$16; Office Girls, $8; Stenogs., $12-$15; Typists, $10-$15; Elliot Biller, $12.
V. G. TRUEBLOOD & CO.,
Room 815. 19 S. La Salle-st.

STENOGRAPHERS, $9-$18; STENOGRApher and office, $18; stenographer and bookkeeper, $18; bookkeeper, $18; dictaphone operators, $15-$18; hand billers, $12-$15; typists, file clerks, office girls, all lines; cashier and assistant bkkpr.
RAILWAY EXCHANGE EMP. BUREAU,
Suite 451 Railway Exchange.

BOOKKEEPER AND TYPIST, $18; STENOGraphers, $8-$18; Typewriter Bill Clerk, $14; Ledger Clerks, $12-$15; File Clerks, $9-$10; Typists, $9-$10. Merchants Cler. Exch., 912, 133 W. Wash.-st.

STENO., 7, $15; TYPISTS, 2, $9; ASST. Bk., $15; Steno., $8; Office and Add. Mach., $10; Office, 4, $8-$9; Stock, $7. KING'S AGENCY, 29 S. La Salle-st.

STENO. AND BKKPR., $90; 3 STENOS., $65-$75; Asst. Bkkpr., Typist, $12; Switch Brd. Opr., $12. Katherine M. Griffin, R. 308, 137 S. La Salle-st.

WAITRESSES FOR COUNTRY CLUBS, $35; Checker, Chambermaids, Head Waitress, Pantry Girl. 22 Quincy-st. Miss McCormick's Agency.

WOMEN AND GIRLS FOR HOTELS, CAFES, hospitals, schools, insts., offices, factories, and stores, at good salaries. LA SALLE AGENCY, R. 14, 154 Randolph.

STENOG. (small ofc.), $65; BKPR.-STENO., $65; Switchbd., $35; clk. [3-4], $40. COMMERCIAL SERVICE BUREAU, 1116, 108 S. La Salle.

PANTRY GIRLS, WAITRESSES, C. CLUB, $37.50. Harp Agcy., 127 N. Dearb., R. 439.

Free Typewriter Employm't Bureau
STENOGRAPHERS—WE ARE ACCEPTING and forwarding to Washington applications of experienced stenographers for positions with the government; salary $75 to $90. Call in person. Underwood Typewriter Co., 37 S. Wabash-av.

3 STENOGRAPHERS, SOUTH SIDE, PERmanent, $15; A1 typist and biller, permanent, $60; policy writer, permanent, advancement, $60-$65. OLIVER TYPEWRITER CO., 167 N. Dearborn.

TYPISTS—WEST AND SOUTH SIDE, $8-$12; temporary steno., North Side, $15-$18. Royal Typewriter Co., 32 S. Wabash-av.

TRADE SCHOOLS.

BURROUGHS CALCULATOR SCHOOL. Few weeks' course trains girl to earn good salaries. Call for particulars. Burroughs Adding Machine Co., 140 S. Dearborn-st.

COMPTOMETER ADDING MACH. SCHOOL. DAY AND EVENING CLASSES. E. C. WARNER. 14 E. JACKSON. WABASH 8582.

LADIES—LEARN HAIRDRESSING, BEAUTY culture, or chiropody; few weeks; day or evening; good pay. Call or write for catalogue. MOLER COLLEGE, 105 S. 5th.

POSITIONS WAITING—LEARN MULTIGRAPHING & TYPEWRITing at R. 1408, 127 N. Dearborn. Cen. 3633.

DRESSMAK'G—MILLINERY SCHOOLS

LEARN TO CUT, FIT, AND DESIGN ANY style garments; the "Master System" will make you an expert; low cost. MASTER DESIGNING SCHOOL, 118 N. La Salle-st.

LEARN DRESSMAKING, CUTTING, FITTING, designing; easy paymts.; pos.; patterns; estab. 1876. McDowell School, 209 S. State.

VALENTINE'S COLLEGE, DRESSMAKING, Designing, P't'n's. Day-eve. Pos. P'p'l's. 2336 Madison. 1850 Wells. SARA PATEK, Prin.

MME. HUNT MILLINERY SCHOOL. DAY-eve. classes. 1201 Masonic Temple. Cen. 5490.

DOGS, BIRDS, POULTRY, ETC.

EXTRA BEAUT. TOY BOSTON FEMALE, ped. reg.; perf. mark; $35 to good home. KANE, 10016 Church-st.

FOR SALE—DACHSHUND, 7 MONTHS OLD, pedigreed, male. Address Box M, Libertyville, Illinois.

TWO LITTERS BOSTON TERRIER PUPpies; also two females, 7 months old, pedigreed. 844 North Mozart-st.

AIREDALE PUPPIES, 6 WKS. OLD, $5 UP. 3553 Neenah-av. Monticello 2174.

PHELAN'S DOG SHOP, 2212 INDIANA-AV. Classy Bostons, all ages; Irish terrier.

TOY BLACK AND TAN PUPPIES—Cockers, fox, Pomeranians. 3625 Cottage Grove.

BILLIARDS AND BOWLING.

FOR SALE — BILLIARD TABLES; BRAND new; carom and pocket, with complete outfit, $150; second hand tables at reduced prices. Easy payments. We rent tables with privilege of applying rent on purchase. Cigar store fixtures a specialty. THE BRUNSWICK-BALKE-COLLENDER CO., 623-629 S. Wabash-av.

BARGAINS IN NEW AND USED BILLIARD outfits. See us before buying. Frank. 5072. GREENGARD & CO., 178 W. RANDOLPH.

COLLECTIONS.

WE COLLECT CLAIMS OF EVERY DESCRIPTION.
ADAMS ADJUSTMENT CO.,
139 N. CLARK-ST., ROOM 601.

COM. ACCOUNTS, INSURANCE, OTHER money claims successfully handled. Chicago Legal Protect. Assn., 1403, 139 N. Clark-st.

PLUMBING, LIGHT FIXTURES, ETC.

BARGAINS IN BATHTUBS, CLOSETS, Lavatories, Sinks, and Heating Plants. SHANE & COMPANY, 3300-3400 Wentworth-av. Drover 409.

ONLY HOUSE SELLING GUAR. PLUMBING, heating supplies direct. Send for catalogue. T. B. Karol, Kedzie, cor. Polk. Kedzie 9440.

OFFICE DEVICES.

$250 PRACTICALLY NEW DALTON ADding machine; latest model; used very little; sacrifice $175. Ph. Harrison 1900.

FOR SALE—3 ADDING REGISTERS AND actuators, for Elliott Fisher biller; good condition. Address C M 440, Tribune.

PATENTS—PATENT ATTORNEYS.

SEND FOR FREE SEARCH AND PARTIAL payment plan. MILO B. STEVENS & CO., 53 W. Jackson-blvd., Chicago. Est. 1864.

PRINTING MACHINERY & SUPPLIES

SALE—PRTG. MACHY., LARGE PLANT, AT 300 S. Racine, 4th floor; also emboss. and prtg. mach., at 223 W. Erie-st., 2d floor. Wanner Machy. Co., 703 S. Dearborn.

CONTRACTS TO LET AND WANTED.

BUILDING ALTERATIONS, PLANS AND estimates free. HARDIN CONSTRUCTION CO., 133 N. La Salle. Main 3897.

BARTER AND EXCHANGE.

GIVE TYPEWRITER [illegible] ENC. BRITANNICA, or what? Address [illegible] 306, Tribune.

LOST AND FOUND.

ANGORA CAT—LOST—BLACK AND WHITE. Reward for return. 40 E. Walton-pl., Flat 1. Phone Superior 1934.

BAR PIN—LOST SAT., MAY 19; DIAMONDS and sapphires. Ph. Graceland 9494 mornings; reward.

BRACELET—LOST—$100 REWARD; DIAmond and emerald; May 8. Address C N 575, Tribune.

BROOCH—LOST—ROUND GOLD BROOCH; small diamond setting; between 1513 Sherwin-av. [R. P.] and N. W. "L" to Davis-st., Evanston; from there to Church-st. sta. of Chicago and North Shore Electric. Phone Rogers Park 723. Reward.

BROOCH—LOST—CAMEO, WED. P. M. ON W. Side surface car or Masonic Temple Bldg. Notify Garfield 3600. Reward.

DIAMOND BROOCH — LOST—SUNBURST setting; suitable reward. Telephone Blackstone 2441 or call 5761 Blackstone-av.

DOG—LOST—ENGLISH BULLDOG, 1 YEAR old, black and white, tan leather collar with gold spangles, white stripe on forehead; name Caesar; $10 reward for return to A. M. VANDERPOEL, 932 Plymouth-ct.

DOG—LOST—SPOTTED COACH DOG. REturn to BILLINGS' LIVERY, 4724 Cottage Grove-av.; reward.

DOG—LOST—WHITE BOSTON BULL, SCREW tail; reward; no questions asked. 7206 Yale-av. Stewart 2078.

PACKAGE OF SURGICAL INSTRUMENTS—Found—Near Evanston. Owner may identify same at the German Evangelical Deaconess Hospital, 5421 S. Morgan.

PIN—LOST—A DIAMOND CRESCENT PIN between 1131 Forest-av., Evanston, and 2631 Prairie-av., Chicago, on Northwestern L or in street. Telephone Central 747 or Evanston 830. Reward.

PURSE — LOST — LADY'S SMALL COIN purse containing keys, South Side, probably nr. Chicago Beach Hotel. Return J. R. HAMILTON, 507 Hearst Bldg. Ph. Main 3156. Reward.

PURSE — LOST — ON NORTHWESTERN train, Wednesday afternoon, small purse; reward. Ph. Kedzie 7803.

PURSE—LOST—LADY'S, OLYMPIC THEAter Wed. eve.; reward. Edgewater 4782.

SCARF, BLUE SILK—LOST—ON BLVD. BET. 20th-st. and Kenwood. Reward. Phone Oak. 342.

SCIENCE AND HEALTH—LOST—WED. REward. 4933 Woodlawn-av.

SILVER POWDER CASE—LOST—ENGLEwood sta.; initial "R"; reward. Phone Drexel 1.

WAIST—LOST—WHITE SILK, BETWEEN 1320 E. 48th and Shakespeare School. Please return to above address.

WATCH—LOST—LAST FRIDAY, ON Northwestern train, between Evanston and Clybourn, lady's small gold watch. Phone Evanston 679.

WRIST WATCH—LOST—SMALL, LADY'S; black ribbon attachment; Tuesday afternoon, between Morrison Hotel and Studebaker theater; birthday present; liberal reward for its return to Cort Theater box office.

$100 REWARD
and no questions asked, return or information leading to the recovery of Cadillac automobile, G-865, eight cylinder, 1917, stolen April 29 between 11:15 and 12:45 midnight from northwest corner Broadway and Briar-pl., Chicago. Tel. Harrison 3975, Mr. L. L. Saunders, National Fire Insurance Co., Automobile Dept., or Wabash 1404, Mr. J. F. Blything.

PERSONAL.

PERSONAL—ANY PASSENGER WHO rode on the Boston or New York sleeper, Lake Shore R. R., Friday, May 4, 1917, leaving Chicago at 8:25 a. m., kindly communicate with J. R. H., Box 27, Postoffice, Chicago.

PERSONAL—I HAVE WITHDRAWN FROM the agency of EARL & PISANO, 1200 Majestic Theater Bldg., and will not be responsible for any debts contracted by any one other than myself. GENERAL PISANO.

PERSONAL—AFTER THIS DATE WILL not be responsible for debts contracted by any one but myself. MAX KOPPEL, 4236 Oakenwald-av.

BUSINESS PERSONALS.

PERSONAL—OLD FALSE TEETH BOUGHT, any cond., with or without gold. Hickman Bros., Room 15, 183 N. Wabash-av., Chicago. Mail or bring.

PERSONAL — SLIP COVERS FOR YOUR furniture; stripes and cretonnes; 35c to 65c yd. "Complete." M. GOLLIN, 1124 Stevens Bldg. Ph. Central 3198.

PERSONAL—HAIR REMOVED BY MULTIple electrolysis; guarantee permanent. Ella Louise Keller, 36 S. State-st., Room 1200.

PERSONAL — SUPERFLUOUS HAIR PERmanently removed by multiple electrolysis. MME. STIVER, 1009 Marshall Field Annex.

PERSONAL — ELECTROLYSIS, $1.00 PER sitting. MRS. A. D. BAKER, 39 S. State-st., Room 112. Phone Central 1746.

PERSONAL — EXPERT CHIROPODIST. MARGARET LAWRENCE, SUITE 1207, 27 E. MONROE, COR. WABASH. CENTRAL 5247.

PERSONAL—TO RENT—EVENING GOWNS, also mourning outfits for funerals. Helen Mountford Cooke, 39 S. State. Cent. 2137.

PERSONAL — FOOT SPECIALIST. SCIENtific chiropody. ELSIE S. DYE, Suite 910, 132 W. Madison, cor. La Salle. Franklin 5084.

PERSONAL—WE BUY OLD FALSE TEETH, bridgework, in any condition; 1 blk. east of Indiana. Victoria, 2445 Prairie-av.

HORSES, HARNESS, CARRIAGES.

FOR SALE—2 GOOD, STRONG HORSES, weight 1,500 lbs., with harness and one flat top wagon and stakes and one box wagon, all in good condition; object of sale—have put on new auto trucks. Call Blackhawk and Smith-avs.

SHETLAND PONY FOR SALE CHEAP. INcludes harness and cart. Fine, gentle animal for children. Roan gray, 7 yrs. Phone Rand. 2400. MR. GOODALL, or address 404 Kesner Bldg.

FOR SALE—1 HORSE; STRONG AND sound; weighs about 1,300 lbs. See it and make an offer. Also 1 double and 3 single covered delivery wagons. M. SHIELDS CO., 20 N. Jefferson-st.

FOR SALE—3 HORSES, 2 SETS OF HARness, and 2 delivery wagons [covered]; owing to putting on autos; all in good condition. Call 310 W. Grand-av.

FOR SALE—MATCHED PAIR ROAN MARES —Sound and young; weight 3,200 lbs. Address C N 86, Tribune.

FOR SALE—PONY, SADDLE AND BRIDLE. Inquire Wm. McGuire Stables, rear 5320 Dorchester-av.

HORSE, HARNESS, AND WAGON FOR sale cheap; separate or together. 3856 W. Madison. Kedzie 1411.

$100, TEAM MARES, 2,400 LBS. $250, team, 3,000 lbs. Harness, $20. 1206 W. Madison-st.

A BARGAIN—MARE, HARNESS, AND SINgle delivery wagon. EDWARD HARDT, 1330 Milwaukee-av. Armitage 3013.

FOR SALE—MY WALK, TROT, AND CANter saddle horse, neck broke and gentle. Monroe 5968.

FIVE HORSES, IN GOOD CONDITION, cheap. Phone Drover 8506.

FOR SALE—HORSES AND WAGONS, 2 SINgle trucks. 747 W. Congress.

FOR SALE — GROCERY WAGON AND horse. 857 E. 75th-st. H. P. 215.

FOR SALE—TWO SCHUTTLER LUMBER gears. Call at 3116 S. Halsted-st.

FINE GENTLE DRIVING HORSE AND Stanhope, harness. Ph. Rockwell 572.

PRINTING, ENGRAVING, BINDING.

EXCELSIOR
PRINTING CO.
WE ARE LARGE CATALOG AND BOOK PRINTERS.
In business 28 years.
Plant runs night and day, and has finest facilities.
GET OUR PRICES. 712 FEDERAL-ST.

GOOD PRINTING AT POPULAR PRICES—1,000 letterheads, envelopes, cards, $2.30 to $3; catalogues, booklets, and circulars reasonable; samples free. Fantus, 525 S. Dearborn-st.

GOOD PRINTING, LOW PRICES — 1,000 letterheads, envelopes, or cards, $2.25. VICTOR BROS., 25 N. Franklin-st. Tel. Main 4271.

CLOTHING, FURS, ETC.

CLEARANCE SALE—UNCALLED FOR GARments from all our stores have been sent in for clearance.
Prices $20 to $30.
Exceptional values.
NICOLL THE TAILOR, Clark and Adams-sts.

FOR GRADUATION — BEAUTIFUL LINE salesman's samples, white summer gowns, nets, voiles, organdies, also silk street and aft. gowns; bargs. if your size. R. 619 Crilly Bldg., 35 S. Dearborn-st. Majestic 7651.

SUMMER FURS, ALL KINDS, SCARFS, capes, latest styles; credit to responsible people; easy pymts. Address A D 455, Tribune.

HARRY FINKELSTEIN BUYS, SELLS, OR rents 2d hand pool and billiard tables and supplies. 1710 W. Lake-st. Ph. West 2525.

CLEANERS AND DYERS.

AUG. SCHWARZ [EST. 1856], GENERAL Cleaner and Dyer of All Garments, Carpets, and Rugs. Prompt service. 3 stores—109-111 W. Illinois-st., 34 W. Randolph-st. Main 3520.

WEBER, EXPERT CLEANER AND DYER. Main office 3521 S. State-st. Douglas 524. 126 S. Wabash-av., Palmer House Block.

BOATS, YACHTS, ETC.

FOR SALE—EVINRUDE ROWBOAT MOtor. Art Froehling, 216 N. State-st.

GOING TO WAR, MUST SELL 35 FT. YAWL at your own price. Wentworth 2836.

AUCTION SALES.

WILLIAMS, BARKER & SEVERN CO., 628-630 Wabash-av., General Auctioneers. Furniture, carpets, general household goods. Tel. Harrison 3777.

ARTS AND ANTIQUES.

FOR SALE—SIX PIECES RARE ANTIQUE Italian laces; will dispose of at sacrifice regardless of values. CHAS. D. STONE & CO., 112 West Adams-st.

BUSINESS CARDS.

PAGE WOVEN WIRE FENCE—NOTHING superior to fence a farm, garden, poultry yard, or suburban home; strong and durable. AUSTIN CLEMENT, 205 W. Monroe-st.

TO RENT—ROOMS—SOUTH.

BLACKSTONE, 5217, 4TH—TO RENT—NICEly furnished suite, suitable for 3; $7; single rooms, $2.50 and $3. Hyde Park 5440.

BLACKSTONE, 6221, 1ST—TO RENT—TWO rms.; nr. pk., ex. trans. Mid. 6971 eves.

BLACKSTONE-AV., 4842—TO RENT—SINgle and double rooms; I. C., surf.

BLACKSTONE, 5326—TO RENT—SUITE FOR 2 and sing. rm.; a delightful sum. home; I. C.

CALUMET, 4746—TO RENT—VERY DESIRable frt. and outside rms., priv. lav., elec. lights, steam heat; $3 up. Oakland 4307.

CALUMET, 5912, 2D—TO RENT—FURN. double and single rms., nr. 58th-st. L and park; all new; private family.

CALUMET, 5036—TO RENT—NICE LIGHT rms., run. water; hskpg. rms.; Jewish.

CALUMET, 5318, 2D—TO RENT—MOD. RM.; home comforts; reas. Drex. 5247.

CALUMET, 4627, 2D—TO RENT—LIGHT, airy frt. rms., newly furn.; L and surface.

CALUMET-AV., 6012, 2D—TO RENT—Front bedroom; modern; near "L."

CORNELL-AV., 5112—TO RENT—
THE CORNELL CLUB.
FOR GENTLEMEN ONLY.
Large newly furnished rooms. Residential district. Two minutes 53d-st. I. C. Sta., Lake Pk. cars and bathing beach. Six minutes to loop.

CORNELL, 5342, 4TH—TO RENT—AIRY south room; gent; I. C. exp.; Jack Park.

DORCHESTER-AV., 5209 — TO RENT — rm., priv. res.; bath adj.; I.C. ex. H.P. 5606.

DREXEL-BLVD., 4249—TO RENT — NEW bldg., exceptionally well furnished single rooms for men or women; running water; baths with showers; Ken. L. I. C., surf., 15 min. to loop; $3.50 up. Ph. Drexel 780.

DREXEL-BLVD., 4642, 4TH—TO RENT—Sunny adj. south rooms, sgl. or suite; lav.; suit. 2 or 3 young men; priv. fam. Kenw. 4169.

DREXEL-BLVD., 3963—TO RENT—ROOMS in modern house; running water in rooms.

DREXEL-BLVD., 4313—TO RENT—NEWLY furnished rooms; best transportation.

DREXEL-BLVD., 4252—TO RENT—LARGE front rm., twin beds; priv. bath; gentlemen.

DREXEL, 3D, 5210—TO RENT—SUNNY rm.; facing park; bath; priv. fam. Smith.

ELLIS, 4157—TO RENT—ROOM, 2 YOUNG men; also frt. rm.; 1 blk. L. Oak. 6611. PRATT.

ELLIS, 6354, 1ST—TO RENT—LARGE, ATtractive front rm.; mod. apt.; pri. fam. L exp.

FIFTY-THIRD-ST., E., 1407 — TO RENT — Newly fur. elec., nr. I. C., park, and beach.

FORTY-SEVENTH, E., 1322—TO RENT—IN Kenwood, Valkyrie Apt.; high grade rms. in suites, 1 to 3, with or without bath; ref. Kenwood 300.

FORTY-EIGHTH, E., 1356, 2D—TO RENT—2 very desirable rooms with private bath, use of kitchen and dining room opt.; back porch; excellent trans.

FORTY-SEVENTH-PL., E., 1355—TO RENT —High grade newly furn. single and en suite, private bath; nr. I. C., surf. Coughlin.

FORTY-SEVENTH, E., 1136 — TO RENT—Sing. rms., $3; priv. bath, $5; I. C., surf.; phone in every room. Ken. 3185.

FORTY-FIFTH-ST., E., 419, 2D—TO RENT Frt. rm., facing blvd.; lge. closet; elec., stm.

GRAND-BLVD., NR. 51ST—TO RENT—TWO lge. frt. rms.; priv. bath; twin beds; high class home; nr. pk., L ex. Oak. 171.

GRAND-BLVD., 4953—TO RENT—BEAUTIful, clean rooms; marble baths; telephone; prices very reasonable; excellent table.

GRAND-BLVD., 4232, 2D—TO RENT—2 beautiful rms., mod.; run. water; single or double; reas.; nr. L and surf. Kenw. 8563.

GRAND-BLVD., 4016—TO RENT — LARGE clean connecting rooms; running water; sgl. or en suite; mod.; Kenwood exp. Cochrane.

GRAND-BLVD., 4022—TO RENT—BEAUTIful large, light, mod. rm.; exc. transp.

GRAND-BLVD., 4726—TO RENT—BEAUTIful suites; single rm.; nr. park; house L ex.

GRAND-BLVD., 3800—TO RENT—BEAU. rooms; reas.; gentlemen pref. Doug. 6140.

GREENWOOD-AV., 4341—TO RENT—SUITE or single rooms, suitable 3 or 4 bachelors or ladies; I. C., surface, L exp.

GREENWOOD, 4404—TO RENT—ATTRAC. rm., lav.; kitchenette if desired; I. C., L.

GREENWOOD, 6336, 3D—TO RENT—LGE. lgt. rm.; nr. "L." Mid. 5585.

GREENWOOD-AV., 6314, APT. 2—TO RENT —Large, clean bedroom; all conv.

HARPER, NR. 54TH—TO RENT—LGE. front rm.; antique mah.; adj. shower bath. H. P. 9404.

HYDE PK.-BLVD., N. W. COR. DORCHESTER —To Rent—Rm. with priv. bath; I. C. Ken. 105.

HYDE PARK-BLVD., 812, FLAT 518—TO Rent—Large front room; to 1 or 2 gentlemen. Kenwood 5336.

INDIANA, 5532-34—TO RENT—LARGE, handsomely furnished front room with private porch; also single room; everything fresh, new and clean. Ph. Normal 1084.

INDIANA-AV., 4433, HOTEL MANOR—TO Rent—Mod. single and doub. rms., $3 up. Drexel 5201.

INDIANA, 4248, 2D—TO RENT—NICELY furn. frt. rm.; suit. 1 or 2.

INGLESIDE-AV., 6334, 3D—TO RENT—2 LG. mod. outside rms.; nr. pk., L exp.; reas.

INGLESIDE, 6323, 2D—TO RENT—WELL furn. front rm. to 1 or 2 gents; "L" exp.

KENWOOD, 6347, 2D—TO RENT—ATTRAC. rm. for 1 or 2; new bldg.; I. C. and L.

KIMBARK-AV., 6238—TO RENT—DESIRAble rm., new bldg., suit. 1 or 2; I. C.; L.

KIMBARK, 6239—TO RENT—2 MOD. LGE. rms.; 3 windows; nr. I. C., L, and pk.

LAKE PARK-AV., 4346. TO RENT— MISS MOSHER'S. Cool, beautiful rms. $3-$6. Baths, Piano. R. water; I. C., L ex. "A refined, clean, comfortable place to live."

LAKE PARK, 4201, Apt. A—TO RENT—2 large, attractive outside rms.; Kenw. L, 43d-st. cars, I. C. Oakland 5923.

LAKE PARK-AV., 4324, 3D—TO RENT—Front room; newly dec.; well furn.; mod.; large closet; use living rm., porch, kitchen.

LAKE PARK, 4801—TO RENT—LARGE FT. rms., priv. lav.; nr. lake, I. C. Risetter.

LAKE PK., 4808—TO RENT—FRONT LAV. rm.; large, lt. rm.; I. C., surf. E. K. Johnson.

LAKE PARK, 4801—TO RENT—BEAUTIFUL lg. rms., priv. lav.; nr. beach. WRIGHT.

MICHIGAN, 3652—TO RENT—VERY LGE., light, airy single-dbl. rms.; priv. lav.; shower; best of furn.; mod. home; beau. location; exc. trans.

MICHIGAN, 4944, 1ST—TO RENT—BEAU. furn. rm.; shower bath; priv.; gent.; near 51st-st. L and surf. Ph. Drexel 8487.

MICH.-AV. AND 36TH-PL.—TO RENT—Large airy room, cor. apt., very desirable. Phone Douglas 4015.

MICH., 5528, 3D—TO RENT—ELEG. FURN. f. rms., en suite or single; K. priv. if des.; priv. fam.; ref.; L exp.; nr. pk. Eng. 7565.

MICHIGAN, 3918—TO RENT—ELEGANT furn. rm., twin beds, priv. bath; also single rm. for 2 gents or married couple.

MICH.-AV., 5440—TO RENT — LARGE, splendidly furn. front rm. and alcove, near park and L; free phone; ref.

MICHIGAN-AV., 2922—TO RENT—LARGE room with private bath; also single rm.

MICH.-BLVD., 3229—TO RENT—LG. RMS.; run. water; priv. bath; priv. res.

MICHIGAN-AV., 5039—TO RENT—LARGE, light, airy, well furn. room, suitable 2.

MICHIGAN-AV., 3953, APT. 206—TO RENT —2 outside rms., mod.; fac. blvd.; $3.

MICHIGAN, S., 1316—TO RENT—RMS. suitable for 2, $4 up; all conv.; walk. dist.

MICHIGAN-AV., 3311 — TO RENT—NICELY furnished rooms; bath; private residence.

OAKWOOD-BLVD., 743—TO RENT—HANDsomely furnished outside rm., r. water; modern; L., surf.; private fam.; reas. Smith.

PRAIRIE-AV., NEAR 18TH-ST.—TO RENT—Modern room in owner's home; ref. exc.; unlimited phone. Calumet 569.

PRAIRIE, 2922, 2D—TO RENT—ELG. FURN. rms., single or suite; bath. BROWN.

PRAIRIE, 5118, 2D—TO RENT—NICELY furn. rms.; all mod.; near L. Ken. 8106.

PRAIRIE, 4316 — TO RENT—PLEASANT rm.; priv. home; board opt.; nr. L; reas.

PRAIRIE, 5256, 2D — TO RENT—DESIR. frt. rm., 2 windows, lg. closet. Drex. 6999.

PRAIRIE, 4045, 3D—TO RENT—ATTRAC. single front room; reas. Kenwood 3931.

PRAIRIE, 5808, 1ST—TO RENT—LARGE, light rm., suitable for 2; nr. L, park.

RHODES, 6205, 3D—TO RENT—LARGE RM., conn bath; nr. park and L; Normal 2469.

SIXTY-FIFTH-PL., E., 1515, 2D—TO RENT —½ block Jackson Park, golf, tennis; newly decorated, well furnished front room; refined surroundings; L, I. C., surf.

SIXTY-THIRD-ST., E., 625—TO RENT—Large front room, furnished; lady. Schmidt.

SIXTY-FIFTH, E., 1537, 2D—TO RENT—Nicely furn. front room; nr. I. C. and L.

SO. PARK-AV., 5812, 2D—TO RENT—LGE. frt. rooms; opp. park; ½ blk. L. Nor. 8280.

VERNON, 6122, 1ST—TO RENT—LARGE, beautiful rm.; high class apt.; shower bath; use of living rm.; no other roomers; reasonable; gentlemen.

WABASH, 1600—TO RENT—18 FURN. RMS. Steam heat, elect. light, near loop.

WOODLAWN, 6329—TO RENT — NEWLY furn. and dec. rooms, nr. I. C. and L. H. P. 8116.

N. E. COR. 42D-ST. AND GRAND-BLVD.—THE BOULEVARD—$25 a mo. up. New building. New furniture. Combination living and sleeping room. Private bath and dressing closet.

TO RENT—2 LARGE, ATTRACTIVE ROOMS, connecting lavatory; suitable 2 or 4 men; $5 week per room; near I. C. express. Hyde Park 4286.

TO RENT—1 ROOM AND PRIVATE BATH; cor.; new bldg. Open. $20. 556 E. 47th-st. CHATAIN & CO., 604 E. 47th-st. Drex. 8321.

TO RENT — NICELY FURN. RM.; GOOD trans.; also rm. suit. light hskpg. Phone Hyde Park 5473.

TO RENT—NICELY FURNISHED BACHElor apts., single or en suite, with private bath, $25 month up. Oakland 751.

TO RENT—ROOMS—NORTH.

ALDINE, 541, 3D—TO RENT—2 OR 3 LG. rms., single or en suite; elec.; nr. lake. L. V. 3131.

ALTGELD, 1050, 1ST—TO RENT—3 NICEly furn. rooms. Linc. 3194.

ALTA VISTA-TER., 3805 — TO RENT—FRT. room for 2; Sher. ex. Phone L. V. 3837.

ARLINGTON-PL., 429 — TO RENT—PLEASant outside rm., nr. Lincoln Pk.; gent pref.

ASTOR, 1216—TO RENT—BEST LOCALITY in city; comfortable rms.; rates reasonable.

BELDEN-AV., 533, 3D—NEWLY FURN. large front room, $5; also single room; near bath, $2.50; good transp.; near park.

BELDEN, 536, 2D — TO RENT—SIN. RMS., priv., steam, good trans. Lincoln 3660.

BUCKINGHAM-PL., 710—TO RENT—NICE large outside room for 2 men or ladies employed; 1 small room, both modern. 2d flat. Phone Graceland 6815.

BURTON-PL., W., 54, 3D—TO RENT—LGE. front room, 1 or 2 gentl.; also single room. Superior 5744.

TO RENT—HOUSEKEEPING ROOMS.

[illegible]

BOARD AND LODGING—WEST.

ADAMS, W., 3500—2 BEAU. RMS. [illegible] good German table; ex. trans. [illegible]

WASHINGTON-BLVD., 4130, 3D—[illegible] board for 2; good cooking. Garfield [illegible]

HOTELS.

The St. George
ON THE MIDWAY
BLACKSTONE & 60TH-ST.
Midway 5756.
What It Means to You.
Every Desire Fulfilled.
The most advanced ideas in [illegible] architecture and design have [illegible] embodied in this PREFERRED HOME.
Every model of convenience [illegible] of a SPACIOUS LIVING ROOM, [illegible] net wall bed, kitchenette, [illegible] sleeping porch with awning, and PRIVATE BATH.
Luxurious lounging rooms, lobby, parlors, and dining rooms at the service of guests at all times.
European, $45 to $60 per month. American, $25 to $30 per week, family of two.

TO RENT—
"THE TYSON"
4257-59 Grand-blvd.
HIGH CLASS, HANDSOMELY APPOINTED MODERN BUILDING, 1, 2, 3, 4, 5 ROOM SUITES, COMPLETELY FURNISHED.
Each apartment has private bathroom, [illegible] wall bed, gas range, ice box, [illegible] elevator, maid service, handsome public reception room, spacious porches and grounds, excellent transportation, elevated express and surface car lines. Strictly high class family apartment hotel.
RATES, $12 WEEK UP; $50 MONTH UP. Several 1 room suites with bath, [illegible]. Phone Oakland 2604.

Drexel Arms
200 ROOMS.
FINEST BOULEVARD LOCATION.
Large, attractive rooms, with private bath, FOR 2 PEOPLE, $1.75 AND $2 A DAY. Single room, with bath, only $1.25 a day. Every modern convenience. 15 minutes from center. Cottage Grove cars to door; elevated and Ill. Central 2 blocks. Phone Drexel [illegible]. CAFE THE BEST. MODERATE PRICES. DREXEL AND OAKWOOD-BLVDS.

HOTEL APARTMENTS.
1 AND 2 SUITES.
801-5 DREXEL SQUARE-BLVD.
VERY HIGH CLASS FIREPROOF BUILDING. CHOICEST RESIDENTIAL SECTION IN CITY. FURNISHED COMPLETE.
AGENT ON PREMISES.
OPEN EVENINGS UNTIL 7:00 P. M.
M. B. MORAN & CO.
6 N. CLARK-ST. MAIN [illegible]

CLARENDON BEACH HOTEL.
WILSON-AV., AT THE LAKE.
Newest North Shore hotel; all rooms outside; each room with bath and large closet; beautiful furnishings and equipment; spacious lobby, parlors, and ballroom; [illegible] min. to loop, N. W. "L"; also bus. [illegible] per week up; concessions on lease. Popular priced cafe.
Phone Sunnyside 4700.

[illegible]

TO RENT—HOUSES—SOUTH.

TO RENT — MODERN HOUSE IN WOODlawn, 6457 E. 66th-pl., 10 rms., hardwood finish throughout; gas and electric light; hot water heat; located within 1 blk. Jackson Park and Ill. Cent., 3 blks. to S. S. L.; price $75 per month.
JAMES G. BARSALOUX,
1501 E. 63d-st. Tel. Hyde Park 10.

TO RENT—12 LG. R. BRICK, $45. WHY rent apt.? Part. Oak. 5464. Har. 2138.

TO RENT—HOUSES—NORTH.

TO RENT—NEWLY DEC. 15 RM. HOUSE; stm. ht., 2 baths; $85. 1632 N. La Salle-st. NICHOLS BROS., Clark and Center-sts. Ph. Lincoln 1487.

TO RENT — 10 AND 12 W. GRAND-AV.; also 116 E. Ohio. W. H. BUSH, 38 S. Dearborn.

TO RENT—7 RMS. AND BATH; MOD. IMP. 2836 N. Springfield-av. Keys 1 door so.

TO RENT—8 R. HOUSE, 1614 MONTROSE, fine condition; large lot; $32.50.

TO RENT—8 RM. MOD. COTTAGE, 1 BLK. Lincoln Park. 3158 Hudson-av., nr. Belmont.

TO RENT—HOUSES—NORTHWEST.

TO RENT—ONE ACRE, FENCED; FOR poultry, bees, fruit or gardening; 5735 N. Central-av.; cor. Ardmore, just north of Elston; 5 rooms; hot water heat; inclosed porch; garage; $40.
H. W. BUTLER, 105 N. Clark. Cent. 4638.

TO RENT—7 R. H., MOD., NEW. DEC.; EX. trans.; $32.50; 4 r. n. fl., stove h., $16. Irving 3352.

TO RENT—HOUSES—SUBURBAN.

TO RENT—WINNETKA—FURNISHED ATtractive place, near lake; 6 bedrooms, 3 baths, garden planted; summer or longer. Tel. Winnetka 1026.

TO RENT—PLEASANT HOMES, $37.00 AND up. E. P. MAYNARD & CO., 25 N. Dearborn-st. and Hubbard Woods.

TO RENT—ALL VAC. OR FUR. WILMETTE homes from $35, $45, $65 to $150 per mo. PAUL SCHROEDER & CO., End L, Wilmette.

TO RENT—FURNISHED HOUSES.

TO RENT—MODERN HOME IN N. EDGEWATer, from June 15 to Sept. 15, attractively furnished, 6 bedrooms, sleeping porch, 5 bathrooms, tiled shower, billiard room, large sun parlor, 3 fireplaces, porch 40x18; good sized wooded lot; garage with chauffeur's room; $200 month. Might take less for exceptionally desirable tenant. 6327 Kenmore-av.

TO RENT—IN GLENCOE FOR SUMMER, 3 or 4 months, my fine home furnished; 9 rooms, large screened porches; shade and flowers; large corner lot; convenient to lake and Skokie Golf club; $175 per month. 319 Hawthorne-av. Phone Glencoe 288, garage.

TO RENT—NORTH SHORE, CONVENIENT to Fort Sheridan, Great Lakes, and the Country Clubs, Evanston to Lake Forest, well furnished homes, $100 to $1,000 a month. J. L. FLOYD, 35 N. Dearborn-st.

TO RENT — SUMMER MONTHS, 9 RM. house, large screened porch, garage, ground 50x200; fine shrubbery and trees; nr. Wilson-av. beach; $100 per mo. 4708 Beacon-st. Edgewater 6608.

TO RENT—SEVERAL FINE FURNISHED houses for the summer, reasonable; Winnetka, Glencoe, Hubbard Woods. C. T. NORTHROP, Hubbard Woods.

TO RENT—7 RM. HOUSE WITH GARAGE, from June 15th to Sept. 15th; well furnished and reasonable; Ill. Cent. and "L" service. Mid. 2834. 1537 E. Marquette-rd.

TO RENT — COMPLETELY FURNISHED 7 (seven) room house, Hoyne-av., nr. Jackson. $40 month. Tel. Franklin 842.

TO RENT—5625 KENWOOD-AV., JUNE TO Oct., 9 rms., well furn.; pleasant neighborhood; yard; nr. Jackson Pk. Blackstone 4151.

TO RENT—NICELY FURN. 6 R. COTTAGE; fine yard and garden; $30; to adults; good neighborhood. 417 W. 60th-pl.

TO RENT—9 RMS., ARTISTICALLY FURnished; good yard; 2 baths; near Jackson Park; summer months. Hyde Park 491.

TO RENT—10 ROOMS, 2 BATHS, LARGE yard, from now to October. 5748 Kimbark. Hyde Pk. 1833.

WANTED—TO RENT—HOUSES.

WANTED—TO LEASE—A LARGE UNFURnished house, located somewhere between Belden-av. and Sheridan-rd., east of Broadway. Address C M 583, Tribune.

TO RENT—SUMMER RESORTS.

TO RENT—COTTAGE, FURNISHED; BLACK Lake frontage; fine shade; with or without launch; also resort lots on easy terms. ISAAC KOUW & CO., Holland, Michigan.

TO RENT—FOX LAKE, ILL., 4 RM. FURN. bungalow; Fox Lake Sta., St. Paul. Ask for Green cottage, near Bob O. Boyle. Owner on grounds. Or Ph. Graceland 4046.

TO RENT OR FOR SALE—FURNISHED cottages at Grand Beach and Saugatuck, Mich. J. G. RUEL, 7337 Stony Island-av. H. P. 1659 and H. P. 1681.

TO RENT—OR SELL—7 RM. COTTAGE, N. shore Fox Lake. Mrs. A. Truman, Lake Villa.

TO RENT—INGLESIDE, ILL., COTTAGE; E. shore of Fox Lake; resident location; boats, elec. lts.; $300 seas. Dilley, Main 1234.

TO RENT—COUNTRY HOME, NEAR AURORA on Fox river; gas, bath. Seeley 6198.

TO RENT—FLATS—SOUTH.

TO RENT— TO RENT.
CONCESSIONS.
Two 5 and 6 rm. apts.; newly dec. throughout; light and cheerful. For only
$35 PER MONTH.
Steam heat, hot water; exc. janitor service; "L" sta. one block. Apply 3812 Indiana-av.

TO RENT—STEAM HEATED FLATS NEAR JACKSON PK., I. C. AND L EXPRESS. 1540-42 E. 65TH-PL.
GOOD HEAT; JANITOR SERVICE; VERY CONVENIENT TO HYDE PARK HIGH SCHOOL, ST. CYRIL'S HIGH SCHOOL AND COLLEGE, AND WALTER SCOTT GRAMMAR SCHOOL. SIX ROOMS $32.50

TO RENT—5831 TO 5845 PRAIRIE-AV. MODERN 4 AND 5 ROOM APARTMENTS, $32.50 TO $37.50.
AGENT ON PREMISES. OPEN FOR INSPECTION.
HUGO ASH & CO., AGTS., 11 S. LA SALLE.

TO RENT—N. E. COR. BLACKSTONE AND 65th-st., 7 rm. flat, light, cozy and attractive, in fine bldg.; nr. Jackson Park and transportation; price $37.50; well worth $45. See it today. Janitor will show.

TO RENT—CHOICE MODERN APTS.
6124 South Park-av., 4 r..$26.50 to $29.50
6224 South Park-av., 4 r...$28.50 to $30.00
5631-39 Kenwood-av., 4 rooms $40.00
T. E. Wells, 160 W. Jackson-blvd. Wab. 3592.

TO RENT—6513 TO 19 ELLIS-AV., VERY desirable 6-7 rms.; steam ht.; newly dec.; $25, $28. 6056 Kenwood-av., 3-5 rooms, elevator service, $18 to $27.50. SCHOENFELD, 6056 Kenwood-av. Hyde Park 4069.

TO RENT—CHEAPEST 3, 4, 5, 6 RM. APTS. on S. S.; decorations to suit; KENILWORTH BLDG., N. W. Cor. 46th-st. and St. Lawrence-av. A. S. TERRILL & CO., 30 N. La Salle-st. Main 3757.

TO RENT—5114 INGLESIDE-AV., 6 ROOM MOD. FLATS; SUN PARLOR; 2 BATHS; SLEEPING PORCH; $70; CONCESSION. JANITOR WILL SHOW. D. HARRIS, 11 S. LA SALLE-ST. CEN. 4440.

TO RENT—5404-06 INDIANA-AV., 5 AND 6 rooms, newly decorated; porches; near L, park, car line; large light rooms, $42.50. Drexel 704.

TO RENT—STRICTLY MODERN 4 ROOM apts., 7052 Princeton-av. Private porches. Rent $35. Concessions. See janitor or call Main 5194.

TO RENT—5450-56 DREXEL-AV., NEW bldg., 4 and 5 rms.; priv. rear porch screened in, sun parlors; $40 to $45. See Mr. Gillmore on premises.

TO RENT—BRAND NEW 4 AND 5 ROOM apts.; rents from $40 to $47.50. N. E. Cor. 68th-st. and Chappel-av. 6727 to 6753 Clyde-av. Agent on premises.

TO RENT—MODERN STM. HTD. APTS.
4632-35 Indiana-av., 8 rms..........$32.50
3128 Indiana-av., 5 rms., elec. lt....... 35.00
W. M. BRINKMAN, 3119 Indiana-av.

TO RENT—6306 EBERHART-AV., 5 RMS., and front porch, for $40; So. Park-av. L sta. 2 blks.; light and air on 3 sides. KUSEL & HARRIS, 30 N. La Salle-st.

TO RENT—5120 UNIVERSITY-AV., ELEgant 6 room apts., 2 baths; very fine; $50-$55.
MOORE & SCHMIT, 43d and Grand-blvd.

TO RENT—3902-6 CALUMET-AV., MODERN 5 and 6 room apts.; free gas in laundry; $28.00 and $32.50.
W. MURRAY WRIGHT, Marquette Bldg.

TO RENT—5339 DORCHESTER-AV., 1ST and 2d flat, 7 and 8 rms., 3 blks. to I. C.; $40-$45. CHESHIRE & SHOTWELL, 4304 Cottage Grove-av.

TO RENT—6921 PRINCETON, 5 LGE. light outside r., 3d fl.; mod. priv. rear porch; $25. 3006 Calumet, 6 large very nice r., 1st fl.; mod. priv. r. porch; $37.

TO RENT—1120-26 47TH-ST., 2, 3, AND 4 rms., disappearing beds; rentals $30 to $50. JOHN J. FISCHER, 10 S. La Salle-st.

TO RENT—$35, 5 ROOM APT. FOR $26, $28, and $30 at 710 E. 36th-st., cor. Ellis. Address C H 340, Tribune.

TO RENT—4210 CHAMPLAIN-AV., 4 ROOM 1st flat; modern; $33.50. J. S. SHEARER & CO., 4355 Cottage Grove-av.

TO RENT—3, 4, 5, 7 RM. MODERN APTS., N. E. Cor. 66th and Normal-blvd. J. G. CARLSON, Frank. 3296. Went. 6846.

TO RENT—1408 E. 63D-PL., 3 RMS., IN-a-dor beds, etc., $31; possession now. Byron M. Hopkins & Sons. 1402 E. 63d-st.

TO RENT — 2, 3, AND 4 RM. APTS., STM., hot water, elevator, $17 to $22.50. N. E. Cor. 33d and Indiana. See janitor.

TO RENT — STEAM HEAT, $14 TO $28, 3 to 7 room apts., elec. light, good transportation. See janitor. 6621 Kenwood-av.

TO RENT—4230 GRAND-BLVD., 7 BEAU. decorated rooms, reasonable. Ph. Oak. 5862.

TO RENT—7013 PERRY-AV., ENGLEwood, 1st apt., mod.; 6 large light r.; priv. rear porch; reasonable to good tenant.

TO RENT—MOD., LARGE, BRIGHT, AIRY room, 1 blk. 47th L ex., surf. 4812 Prairie-av. Apt. 2.

TO RENT—WILL SUBLET FOR SUMMER or longer, 4 room, mod. bldg., facing lake; excel trans. Kenwood 2604.

TO RENT—ENGLEWOOD, HAM. PARK; best poss. location, all kinds; some new. JOHN H. GAY, 7057 Went. Stew. 1920-7893.

TO RENT—2620 CALUMET-AV., TWO RM. flat; steam heat, hot water, gas range, free laundry, storerooms; adults; $14 up. Go see.

TO RENT—3635 VINCENNES-AV., NR. Ellis Pk. and L, new light 4 rm. apts., $22-$25. See janitor. Phone Central 299.

TO RENT—7018 S. SANGAMON, 1ST, 5 rms.; light and airy; screened front porch; rent $40.

TO RENT—5603 BLACKSTONE, LIGHT MOD. 4-6 r. apts.; near park, univ., I. C.

TO RENT—FLATS—SOUTH.

NEW BUILDINGS

OPEN FOR INSPECTION
IN KENWOOD'S MOST EXCLUSIVE RESIDENCE DISTRICT.
810 TO 22 E. 49TH-ST.
NEAR DREXEL-BLVD.
3 AND 4 ROOM APARTMENTS.
INCLOSED SUN PARLORS AND PORCHES.
AGENT ON PREMISES.
ALSO THE FOLLOWING APARTMENTS:
640 E. 50th-pl. ....3 rooms
4326 Michigan-av. ....3 rooms

These apartments are especially attractive. All very light and every detail insuring comfort is embodied in their design. Strictly modern. Best transportation.
Janitor will show apartments each building.
4538 Drexel ....5 rooms
5480 Drexel ....5 rooms
908 E. 55th-st. ....4 rooms
5468 Ingleside, 1st ....4 rooms
For above
See agent in Cigar Store, 902 E. 55th-st.
359 W. 60th-pl., 6 room cottage.
BECKLENBERG,
29 S. LA SALLE-ST.
RANDOLPH 6171.

5 ROOMS

NEW BUILDING.
5419-23 MARYLAND-AV.
$47.50 AND UP.
BEST VALUE IN CITY FOR MONEY.
Have Sun Parlors.
Living rooms have bookcases and writing desks. White enamel paneled dining rooms. Individual rear porches and all other modern conveniences.
READY FOR OCCUPANCY.
AGENT ON PREMISES. MAIN 1633.

TO RENT— TO RENT—
1, 2, AND 3 ROOMS.
NEW FIREPROOF BUILDING.
801-5 DREXEL SQUARE-BLVD.
Overlooking Washington Park, Hyde Park, and Drexel Square-blvds.
One room has all the advantages of four rooms.
Two rooms have all the advantages of five rooms.
Have paneled dining rooms and all other modern conveniences.
OPEN EVENINGS UNTIL 9 P. M.
AGENT ON PREMISES. MAIN 1633.

2, 3 & 4 ROOMS
$32.50 TO $50.

4145-67 GRAND-BLVD., new bldg.; disappearing beds, all latest improvements, porches or sun parlors each apt.; high class neighborhood; best transportation; one block to L or surface lines; beautifully decorated; can be rented furnished. See Agt. 404 E. 42d-st. or L. M. SMITH & BRO., 3947 Cottage Grove.

TO RENT— —TO RENT
5493 CORNELL-AV.
ONE ROOM APARTMENTS.
With all conveniences and comforts of four rooms, reception room, large living room, tile bathrooms, kitchenette, icebox, gas range, etc. Close to lake, bathing beaches, Jackson Park; 15 min. I. C. exp. service to loop.
Agent on premises.

TO RENT— TO RENT—
S. W. Cor. 71st and Euclid.
ONE ROOM APARTMENTS
with all the conveniences and comforts of 4 rooms; recept. room, kitchenette, bath, ice boxes, gas ranges, etc. Close to lake, beaches, and Jackson Park. Near I. C. exp. sta.
Agent on premises.

TO RENT— TO RENT—
5200 HARPER-AV.
ONE ROOM APARTMENTS.
Most complete one room apartment in the city, with all the comfort and convenience of four rooms; close to lake, beaches, and Jackson Park; 15 min. exp. service to loop.
Agent on Premises.

TO RENT— TO RENT—
5300 GREENWOOD-AV.
4 and 5 room apartments.
New building; ideal location in Hyde Park; 15 min. to I. C. exp. service, close to Jackson Park, lake, and beaches.
Agent on Premises.

PLAY GOLF

Attractive 4 room apts., with sun porches, near Jackson Park links, I. C. trans.; will decorate to suit tenant; only $35. 6200-08 Blackstone-av. Ask for MR. FUGARD, Randolph 132 or Blackstone 738.

TO RENT—5 AND 6 ROOMS, NEW.
6160 Indiana-av., 5 rms., sun parlor, $40.
6104 Champlain-av., 5 rms., sun parlor, $45.
6100 Champlain-av., 6 rms., sun parlor, $52.50.
7208 Yates-av., 6 rms., 2 baths, sun parlor, $58.50.
J. F. O'BRIEN & CO., 235 E. 61st-st. Eng. 5222.

BY THE LAKE

Cozy 4 room apts., in-a-dor beds, sun parlor; 1 blk. from I. C. depot and 47th-st. car, $35. 4749 Dorchester-av. Ask SENEY, ROGERS & CO. Wabash 6594.

TO RENT—
IF LOOKING
FOR AN APARTMENT IN WASHINGTON PARK DISTRICT, SEE, PHONE, OR WRITE.
DEAN & MEAGHER,
OPPOSITE 51ST-ST. L STATION.
OAKLAND 3989. DREXEL 5824.

TO RENT—CHOICE MODERN APTS.—
4706 Grand-blvd., 1st apt. $120
4710 Grand-blvd., 1st apt. 90
7 rooms and 3 baths; large living rooms; will decorate to suit tenant.
T. E. Wells, 160 W. Jackson-blvd. Wab. 3592.

TO RENT—FOUR ROOM APTS.
NEW BUILDING.
4330-40 MICHIGAN-AV.
$37.50 EACH.
WM. KIRK & CO., 404 E. 47th-st. Oak. 905.

TO RENT—$67.50 TO $80—6 ROOM APTS. 2 BATHS WITH SHOWERS, SLEEPING PORCHES, DINING AND LIVING ROOMS FACING AVENUE. S. W. COR. CLYDE-AV. AND 70TH-ST.; AGENT ON PREMISES.

TO RENT — 7 ROOMS, 2 BATHS; BEST value in Chicago for the money; modern, all light rooms with garage free; handy to surface and L; $60 flat for $50. N. W. Cor. 45th and Drexel-blvd. Oakland 4269.

TO RENT—$60 A MONTH, 5444 MICHIGAN-av., 7 light airy rooms and alcove, exquisitely decorated; elegant transportation. O. P. GUEDTNER & CO., 7 W. Madison-st. Phone Central 4496.

TO RENT—4209-17 BERKELEY-AV., 4 AND 5 rooms, all light; transp. best in Kenwood; $30 to $35.
H. F. NORCOTT & COMPANY,
1007 E. 43d-st. Oakland 1301-2.

TO RENT—FOUR ROOMS AND BATH, 5051 Forrestville-av., $30; a very attractive flat. BROOMELL BROTHERS, 111 W. Washington-st. Main 1402.

TO RENT—4-5 AND 7 R. APTS.; STEAM heat; light and airy; rents $27.50 to $35. Inquire MR. POLACHECK, on premises, n. e. corner 44th and Cottage Grove.

TO RENT—
5207 CALUMET-AV.
Beautiful 5 room apartment, $36.
See janitor. Telephone Kedzie 2738.

TO RENT—545 E. 46TH-PL., COR. 4 AND 5 rm. apts., porches, $35 to $45. 4617 St. Law., 2d apt., new bldg., 4 rms., $32.50. CHATAIN & CO. Drexel 8321.

TO RENT — 3704-6 GRAND-BLVD., VERY choice 5 rms., south exposure, $33; 5 rms., priv. balcony, $34. Fine bldg. See janitor.

TO RENT — 3, 4, AND 5 ROOM MODERN apartments, 3600 Indiana-av. Rent reasonable. Agent on premises.

TO RENT—4 AND 5 RMS., 5219-27 DREXel-av.; new; sun parlor, high class decoration. Agt. at bldg. Ph. Drexel 5824.

TO RENT—3 AND 4 RM. FLATS, $20 TO $25; hot water, stm. h. w. floors, elec. lights. LENOX, 3537 Cottage Grove.

TO RENT—4 RM. FLAT, $16; GAS RANGE, h. and c. water. 7124 Wentworth-av.

TO RENT—FLATS—NORTH.

TO RENT—BEAUTIFUL CORNER APT. 1330 Birchwood-av., 6 r., 2 baths, and 5 r apt., 2 baths. OWNER. Rogers Park 541.

TO RENT — CHOICE APARTMENTS AND houses near Lincoln Park. PAUL STEINBRECHER & CO., Tribune Bldg.

TO RENT — SIX; LIGHT; STEAM; ELECtric light; modern; near park. 419 Belden-av.

TO RENT—432 BELDEN, NEAR LINCOLN Park, 4 to 6 rooms, modern, $29 to $35. See janitor. Phone Lincoln 7990.

TO RENT—4 ROOMS, NEW BLDG., $35. 2519 N. Clark-st. Large court. 1 block Lincoln Park.

TO RENT—ROGERS PARK—
1, 2, 3, 4, 5, 6, 7, 8 ROOM APTS.
H. E. HENDERSON & CO., 6532 Sheridan-rd.

TO RENT—BIRCHWOOD AND ROGERS PK. choice apartments, 3-8 rooms.
JOHN J. CAULLET & CO., Ph. Rog. Pk. 9917.

TO RENT—ROGERS PARK—4 AND 5 RM. apts., $32 and $37.50; 1 block L sta.; near lake. 1309 Morse-av., 2d. Rogers Park 1068.

TO RENT—4 R. CHOICE, LIGHT FLATS, $37.50 and $40; 918-922 Lakeside-pl., east of Sheridan-rd., nr. Wilson ex. sta.; May free.

TO RENT—4510 MAGNOLIA, NR. WILSON, modern 6 room, 2d apt.; steam, $45. Phone Ravenswood 1897.

TO RENT—$45; LIGHT 5 ROOM 3D APT., steam heat; rear porch. 635 Belmont-av. THEODOR W. BUHMANN, 2634 N. Clark-st.

TO RENT—5709 GLENWOOD-AV., 3 ROOM flat, stm. ht., modern; $26. Rog. P. 5814.

TO RENT—545 ALDINE-AV., 7 RM. FLAT. MORAN, 76 W. Monroe. Central 3396.

TO RENT—5030 KENMORE, NR. ARGYLE L, 5 rms., alcove, $31; $42.50; garage, $5.

TO RENT — 4 ROOMS, 4703 WINTHROP, 3d, $35. WALLER. Central 3210.

TO RENT—SWELLEST 4 RM. APT. EDGEwater, $35; all conv. Sunnyside 7427.

TO RENT—4 RMS., NEW, 3614 WILTON; $40; nr. Addison. Central 3210.

TO RENT—FLATS—NORTH.

NEW BUILDINGS

OPEN FOR INSPECTION.
5 and 6 rooms; overlooking the lake; sun parlors and garage.
7724 TO 7726 EASTLAKE-TER.
ALSO NEW.
1501-07 GRANVILLE-AV.,
S. W. COR. GREENVIEW.
4 AND 5 ROOM APARTMENTS.
INCLOSED SUN PARLORS AND PORCHES.
SEE THESE BEAUTIFUL APARTMENTS AT ONCE.
AGENT ON PREMISES.
ALSO THE FOLLOWING NEW BUILDINGS AT POPULAR RENTALS:
5646 Ridge-av. ....3 and 5 rooms
7717 Sheridan ....7 rooms
1048 Catalpa ....4 rooms
Janitor will show apartments at each building.
BECKLENBERG,
29 S. LA SALLE-ST.
RANDOLPH 6171.

OPPORTUNITY

to abolish servant problem by using MAID service by hour. No servant necessary in the new COLLINGWOOD and CHATHAM sunlit apt. homes, Judson at Keeney-st., Evanston; near Main-st., only 18 minutes downtown, near lake; has wood burning fireplaces, sun rooms, equipped kitchens, good closets, automatic delivery, 4 and 5 room cost with 6 and 7 room conveniences; reduces H C of L; reasonable rents; $42.50 to $55; bldg. 48 ft. from street; agt. at bldg. OPEN EVENINGS. Ask ROWLAND ROGERS & CO. Wab. 6595. Evans. 3632.

TO RENT— TO RENT—
ON N. RACINE-AV.
One 5 ROOM FLAT.........$22.50
One 10 ROOM HOUSE.......... 25.00
LOW RENTS TO THE RIGHT TENANT.
FLANIGAN & BEEMAN,
108 S. La Salle-st., Room 716.

FLATS

SOUTHPORT AND IRVING PARK-BLVD.
New and Modern
2, 3, 4, and 5 rooms,
$28.50 and up
If you want new steam heated apartments near all lines of transportation, see these before renting and make us a proposition.
Agent on premises every afternoon.
E. R. HAASE & CO.
1774 Wilson-av. Phone Wellington 6230.

TO RENT— TO RENT—
4 AND 5 ROOMS.
4615-33 N. ROBEY-ST.
Best value in the city for the money.
NEW AND MODERN.
Excellent transportation.
½ block to "L" and surface lines.
AGENT ON PREMISES. MAIN 1633.

EDGEWATER BEACH

Attractive 4 and 5 room apts., across street from Edgewater Beach hotel; near bathing beach and L station; sun and sleeping porches; $40 up. 5311-29 Kenmore-av. Ask SENEY, ROGERS & CO. WABASH 6594.

TO RENT—APTS. IN RAVENSWOOD.
2 and 3 rooms, steam heat, $27.50 and up; 2 rooms furnished for $5 extra; 4, 5, and 6 rooms, in all heats, $12 to $45. Steam, elevated, and surface transportation.
E. R. HAASE & CO.,
1901 Montrose-av. Exclusive Agents.
1774 Wilson-av. Wellington 6230.

TO RENT—
NEWLYWEDS.
4
ROOMS,
$27.50.
5 large rms., $30; steam heat; large porch; 4 blks. west of Howard L sta. WM. MASON, 2033 Birchwood. Rogers Park 144.

TO RENT— APARTMENTS.
THE BREWSTER,
500 DIVERSEY-PARKWAY.
3 and 4 rooms and bath $36.50
Fireproof; electric elevators; cafe in bldg.
See agent on premises at all times or
GORDON STRONG & CO.,
209 S. State-st. Har. 6191.

TO RENT — DETACHED NEW BRICK MOD. 2 apts., 5 RMS., STEAM, 2D, $32.50; 6 rms., steam, 2d, $34; 6 ROOMS, 2D, HOT WATER HEAT; SOUTH FRONT, SUN PARLOR, $35; 5 rms., furnace, 1st, $24; 5 rms., stove, $21.25; Montrose, Western, Lincoln cars, Rav. L. 2504 Cullom, 2d. GRACELAND 3869.

TO RENT—
6 ROOMS—NEW.
High grade, light apts., sun parlors, priv. porchs, tile baths, shower; beautiful finish; ideal loc. 1349 Winnemac-av. Argyle L sta.

TO RENT—
FINE BARGAIN: 4 ROOMS....$35
718 SHERIDAN-RD., NEAR THE LAKE.
Rooms of excellent size and light; bath, with shower; private porch. Poss. at once. SEE ME ON PREMISES BETWEEN 2 and 5:30 TODAY.

TO RENT—SUNNYSIDE AND N. ROBEY-ST.
2, 3, 4, and 5 rooms,
$28.50 to $40.00.
New and modern; transportation unexcelled.
E. R. HAASE & CO.,
1774 Wilson-av. Phone Wellington 6230.

TO RENT—
MUST RENT TODAY, 5 ROOMS, $37.50
3456 Elaine-pl., n. w. corner Cornelia-av. Rooms all light and large; excellent bargain. IMMEDIATE POSSESSION. SEE THIS APT. TODAY, 9 to 12.

TO RENT—
4918-19 GLENWOOD-AV.
4-5-6 room apts. in new modern bldg., sun parlors, shower baths, and all conveniences; large, light rooms; 3 blks. Argyle L sta.

TO RENT—4 ROOMS, REASONABLE, 1245 Thorndale-av., 2d; poss. now; near Thorndale L and lake; $33.50. Fairview Apt. Bldg., 1288 Victor, 1269 Ardmore, s. e. cor., rent $30-$35; near L and lake. See agent.
T. J. MITCHELL & SON, 5927 Broadway.

TO RENT—NEW 4 AND 5 RM. APTS.; SUN parlors; 2 portal beds, making 4 rms. equal to 6; basement shower for bathers; nr. lake and Argyle L sta.; $42.50 to $55.
W. S. HENNESSEY & CO.,
1115 Argyle-st. at L sta. Edge. 1068.

TO RENT—601 BELDEN, 6 RMS., $40.
2651 Florence, 7 rms., $35.
551 Belden, 5 rms., $30.
1317 Foster, 6 rms., $37.50.
WILLIAMS & HICKS,
749 Fullerton-av. Div. 2004-5.

TO RENT—6 R., 2 BATHS, 3 PARLORS, nr. lake, 705 Buena-av., $85; concess. 3 r., indiv. front porches, $32.50, 701 Belmont-av., nr. Bdwy. A. S. Harnstrom, 1712 Conway Bldg. Frank. 151.

TO RENT— NEW BLDG.
2, 3, and 4 rooms at Winona-st. and the lake. Open for inspection. Rents $40 up.
BALLARD, ROWE & WHITMAN,
Edgewater 1317. 5018 Broadway.

TO RENT— TO RENT—
WAVELAND MANOR APTS.,
813-831 WAVELAND-AV.
Elegant 4 and 5 rm. apts., $35 up; convenient to L and surf. Agent on premises.

TO RENT—ONE 6 RM. APT., 3D FL., $65; one 5 rm. apt., 3d fl., $55; all large, light rooms. 432 and 436 Roslyn-pl., near Lincoln Park. WM. H. MULHOLAND & CO., 30 N. La Salle-st.

HIGHEST GRADE APTS.,
10 Rms., 1367 N. State.

WALLER, 1742 1ST Natl. Cent. 3210.

TO RENT — 5 RM. APT., OVERLOOKING the lake; exceptionally cheerful, bright, and airy; reasonable rent; immediate possession. 4322 Clarendon-av., opposite Junior terr. Owner on premises. Call Grace. 2016.

TO RENT—NEW BLDG., 3 AND 4 ROOM apts.; buffet, kitchen cabinet, and bookcases; 4 rms. have sun parlors, 3 rms. have wall beds; $35 and $40. M. D. SCHWARTZ. Edge. 6310.

TO RENT — CHOICE 5 ROOM APTS., 1ST and 2d floor, in high grade building; convenient to Lincoln Park and surface lines; $40.00; janitor will show. 433 Wrightwood-av. or Central 2100.

TO RENT — COZY THREE ROOM APTS. with kitchenette; front and rear porch, $30; all modern conveniences; 1 blk. from Sheridan-rd. N. W. L station. Janitor will show. 1067 Dakin-st. Central 2100.

TO RENT — HIGH GRADE APARTMENT, overlooking lake; 4 rms., sun parlor, console, wall beds, shower, crystal cabinet, etc.; $50. 4620 Clarendon-av. Phone Edgewater 8838.

TO RENT—NEW 3, 4 OR 5 RM. APTS., 747 Cornelia-av.; private front porches; In-a-dor beds, etc.; rental $35, $37.50, $40, and $50. See janitor or phone Rand. 2140.

TO RENT—4407-19 N. LINCOLN-ST.; NEW 42 court bldg., 2 and 3 room flats, in-a-dor beds, etc.; $28.50 to $35; newly furnished, $5 extra. Rav. "L" to Montrose.

TO RENT—4 AND 5 RM. MODERN STEAM heated apts., $30 and $35. Concession to July 1st, 1917. See janitor on premises, 1317 Waveland-av., or phone Central 3460.

TO RENT—NEW 4 RM. APTS.; SUN PARlors; disappearing beds; white enamel and mahog. finish; $34.50. 1424 Addison-st., 2 blocks Southport Sta.

TO RENT — OVERLOOKING LAKE, 5 AND 6 rm. apts., $47.50-$55; Wilson, Clarendon, and Windsor-avs. Phone Owner, Central 4624.

TO RENT—3 APT., 21 RMS., N. CLARK NR. Linc. Pk.; steam, furn., long lease at $105 month. KEITH-RIVENBURGH, 1227 North Clark-st.

TO RENT—5042-50 GLENWOOD-AV., MODern 4 and 5 rm., front porches, $35-$50. W. G. YOUNG & BRO., 4666 Broadway.

TO RENT—5 ROOM APTS., 6009 GLENwood-av.; nr. Thorndale L sta.; rent $35 per mo.; janitor will show.

TO RENT — 1321-23 COLUMBIA-AV., 5 room apts., large open porch and sleeping porch, $47.50.

TO RENT—7 ROOM, STEAM HEAT FLAT; janitor service; near Lincoln park. 1832 Hammond-st.

TO RENT—MODERN LIGHT 6 RM. FLAT; electric light; furnace heat; $23. 1341 Early-av., nr. Glenwood.

TO RENT—4302-4 N. LINCOLN-ST., NEW bldg.; five 2 room flats; $30 and $31.

TO RENT—6 ROOM FLATS, $22.50, 505 N. State. WALLER, 1741 1st Nat. Cen. 3210.

TO RENT—4 RMS., 1054 LELAND; BASEment; $10. WALLER. Central 3210.

TO RENT—837 N. DEARBORN, BASEMENT flat; terms reasonable. Phone Sup. 6713.

TO RENT—$35 FOR MY 4 R. $45 APT., sun parlor; Rog. Pk. Last one. West 1631.

TO RENT — 4851 N. ROCKWEL, 6 RMS., sun parl.; screen pch.; barg. Raven 1778.

TO RENT—5355 N. WINCHESTER-AV., $23; strictly mod. light 4 rm. flat; furnace.

TO RENT—FLATS—NORTHWEST.

TO RENT—YOUR OWN GARDEN; LIGHT and quiet; private porch; steam heat, hot water, tennis, billiards, telephone; 6 rooms, $35, $40, and $45; convenient to station C. & N. W. Ry.; 20 minutes' ride; 1 block south from Lawrence-av. street car; 4740 N. Long-av., corner Giddings.
5450 Lovejoy-av., corner Catalpa; block from Milwaukee-av. car; 5 large rooms, garage and chicken house; $30.
H. W. BUTLER, 105 N. Clark. Central 4638.

TO RENT—NEW RACE APARTMENTS, 2, 3, 4, 5, 6 rms.; all latest features; In-a-Dor beds; shower baths; beautiful park surroundings; nearby swimming pool; playground for the children; tennis courts; 25 minutes to the loop, C. & N. W. Ry.; price $25 to $45. Office 4106 Irving Park-blvd.

TO RENT—NEW 6 RM. FLAT, W. IRVING Park; steam heat; furnished; $32.50. PISCHEL & SONS, 4017 Milwaukee-av. Irving 372.

TO RENT—4 AND 5 ROOMS, SNAPS; 5 R. Murphy bed; $30 to $35; nr. Kimball Rav. L. Rowe & Collgraff Co., 4743 N. Kedzie.

TO RENT—4 RM. STEAM HT. MOD. APT., $28 to $30; concess. 4836-42 Belle Plaine-av. Janitor or call Mont. 2806.

TO RENT—NEW 6 RM. 2D FLAT, H.W.HT., 2 porches. $32.50. 3132 N. Kilpatrick-av.

TO RENT—3242 LAWRENCE-AV., 6 LIGHT rms.; betw. 2 "L" stas. Rav. 8325.

TO RENT—SIX ROOM FLAT, FURNACE heat, gas. 2530 N. Talman-av.

TO RENT—5 ROOM FLAT, FURN., SUN P. SORENSEN & OLSON, 4819 Irving Pk.-bd.

TO RENT—MOD. 4 RMS., FURNACE, 4548 N. Long-av., 1st [54th-av.], nr. Windsor.

TO RENT—FLATS—WEST.

BARTON

APARTMENTS,
3, 4, AND 7 ROOMS.
S. W. COR. OF CONGRESS AND HAMLIN, OPPOSITE GARFIELD PARK.
38 brand new high grade apmts.,
all rooms face street.
1 block from Garfield L station.
2 blocks from Crawford-av.
15 minutes to loop.

F. M. Barton

1621 Kimball Bldg. Wabash 2188.

TO RENT—IN NEW MIDWAY PK. ANNEX.
Only 2-6 rm. apts., with 2 baths, left.
Only 3-4 rm. apts. left. Price $38 mo.
Only 3-5 rm. apts. left. Price $45 mo.
3 room apts. are all rented.
Every apt. has large sun parlor.
Every apt. has pantry, outside icing refrigerators, and also outside windows.
Every room is extra large and light.
Every bedroom has 3 windows. Some bedrooms have 6 windows.
Every apt. has extra closet space.
Every living rm. has fireplaces and bookcases.
New style in fixtures, decorations, and painting finishes.
See them now.
JOHNSON BROS. & COMPANY,
5958 W. Lake-st., Austin 200. Oak Pk. 163.

TO RENT—
3, 4, AND 5 ROOMS.
NEW APTS.
S. W. COR. FRANKLIN-BLVD. AND HOMAN-AV.
FINE TRANS. 15 MIN. TO LOOP.
MURPHY IN-A-DOR BEDS and large dressing rooms, fireplaces, bookcases, etc.
3 ROOM APTS. ARE EQUAL TO 4 ROOMS.
EVERY APT. A PERFECT HOME.
D. W. NEWTON & CO.,
447 N. KEDZIE-AV. PH. KEDZIE 3612.

TO RENT—THE CHADBOURNE APTS., N.W. cor. Lotus-av. and Fulton-st., new 4 rm. and sun parlors, Murphy beds, paneled dining rooms, ivory enameled shower baths, vacuum cleaner; 2 blocks to Central-av. station Oak Park L or C. & N. W. R. R., 1 block south of Lake-st. V. M. Huntington, 5637 South-blvd. Austin 8728.
P.S.—One 3 room furn. apt. to rent.

TO RENT—LIGHT 4 ROOM APTS. WITH bath, 1863-69 Ogden-av., cor. Congress-st. Will decorate to suit. Concession; $16. Agent on premises daily, 1:30 to 3:30 p. m. JOHN E. TITTMAN CO., Ogden and Madison.

TO RENT—NEW 3 FLAT BLDG., 4 RMS., sun parlor, yards, $22-$23. Garfield Realty Co., 3635 W. Ohio-st. Garfield 9037.

TO RENT—FLAT, 5 ROOMS, STOVE HEAT, elec. light, hardwood floors; $22; near Lake-st. L, Austin. 223 N. Lockwood-av.

TO RENT—1020 HARRISON-ST., COR. MORgan; newly decorated, light, large, 4 to 6 room flats; $8 to $14. See janitor.

TO RENT—3303 W. ADAMS, 7 R.; STEAM; bargain. Make proposition. Inquire CLARK, 230 S. La Salle. Wabash 6672.

TO RENT—SPARE MOD. FLAT, AUSTIN; married couple or ladies empl. Col. 5230.

TO RENT—FLATS—SUBURBAN.

TO RENT— OAK PARK.
4 ROOM MODERN FLAT.
In residence neighborhood; disappearing bed in living room; individual hot water heating system; $25. 623 Highland-av. Ph. Oak Park 5620 or Franklin 5657.

TO RENT—302 N. OAK PARK-AV., 6 Rms., sun p., two baths, NEW BUILDING. Agts., SHARPE & FURBECK, 103 N. Oak Park-av.

TO RENT—FURNISHED FLATS.

South Side.

TO RENT—NEW BLDG., 4323-29 ELLIS-av., 2 rooms and kitchenette completely furnished; front porch; transp. best on South Side; $50 a month.
Agent on premises.
H. F. NORCOTT & CO.,
1007 E. 43d-st. Oakland 1301-2.

TO RENT—GRAND-BLVD. APTS.
4145-7 GRAND-BLVD.
2, 3, 4 rooms, newly furnished, new bldg. Kenwood L and surface lines 1 block; $45 to $70. See agt. 404 E. 42d-st. or L. M. SMITH & BRO., 3947 Cottage Grove.

TO RENT—5854 PRAIRIE-AV., 2D, NEWLY furnished 2 room housekeeping suite in high grade building near Washington Park and "L"; rent reasonable. Phone Normal 5180.

TO RENT—JULY AND AUG., 5 ROOMS, furnished flat, on Grand-blvd.; faces Wash. Pk.; transportation, L, surface; 10 minutes Jackson Park golf and bathing beach. 5526 So. Park-av. Ph. Normal 9139.

TO RENT—THE VAN CLUSE, 2446 MICHIgan-av. JUST WHAT YOU HAVE BEEN LOOKING FOR. Room with built-in bed, private bath and kitchenette, completely furnished; $9 to $14 per week.

TO RENT—5041 DORCHESTER-AV., APT. B. NEW 2 AND 3 ROOM APARTMENTS, FURNISHED COMPLETE IN EVERY DETAIL; IDEAL LOCATION; BEST TRANSPORTATION; $50-$75.

TO RENT—6 ROOM APT., NICELY FURN., for June, July, Aug., to reliable parties; excel. L transp.; large yard; $42.50. 5724 Prairie. Normal 5755.

TO RENT—BEAUTIFULLY FURNISHED 6 room corner apartment overlooking South Shore club, 1 block from I. C. and bathing beach; only $100 per mo. Tel. Midway 230.

TO RENT—SIX RM. MOD., WELL FURN. apt. in 2 apt. bldg.; porches; large yard, fine for kiddies; nr. I. C., beach, and U. of C. 5316 Woodlawn, 1st. Mid. 3510.

TO RENT—6 RMS., 2 BATHS, COMPLETEly and beautifully furnished; conv. to "L," Indiana surface; unlimited telephone; ref. required. Kenwood 5399.

TO RENT — UNUSUALLY ATTR. WELL furn. 5 rm. apt.; best location Hyde Park; 2 porches; strictly mod.; I. C., surf., bathing beaches. 5314 Kimbark, 3d. See janitor.

TO RENT—BEAUTIFULLY FURN. 6 RM. apt. and sun parlor, till Sept. 1st. Phone Drexel 5244 or call Monday, 4603 Grand-blvd., 1st apt.

TO RENT—4153 GRAND-BLVD., 2D, BEAUtifully furn. 3 rm. apt.; large sun parlor; disappearing beds; new bldg.; no children; everything complete. McNEAL.

TO RENT—ELEGANTLY FURN. 7 R. APT., 2 baths, oriental rugs, mahog. furn.; $75, incl. garage space. 836 E. 45th-st., near Drexel-blvd.

TO RENT — 4021 CALUMET, 5 LARGE rooms, newly decorated; high class furnishings; piano, linen, silver; 3 L exp. lines; imm. poss.; porch; Victrola. Kenwood 2781.

TO RENT—4 ROOMS, BEAUTIFULLY FURnished; everything new; all modern conv.; $50 per mo. 6101 Drexel-av. Janitor on premises.

TO RENT—FURNISHED, 3D APT., NEAR I. C., surface, L; porches, trees, park; well furnished; bargain to right party; references. Hyde Park 906. 1541 E. 61st-st.

TO RENT—DORCHESTER-AV., 6029—3-4 rms. and bath; quiet, clean, comfortable; agent on premises 1 to 6 p. m.; I. C. and L.

TO RENT—6129 WOODLAWN, 1ST, 7 RMS., nicely furn., clean, newly dec.; nr. park, lake, I. C., and L; immediate poss.; $55.

TO RENT—SIX ROOM APT.; FURNISHED; 2 large porches; for July, Aug., Sept.; near university. Phone Midway 1517.

TO RENT—REASONABLE; 4 R. APT., furn., new; ½ blk. L and park. 359 E. 55th-pl., 1st.

TO RENT — FOR MARRIED COUPLE, NO children, 6 rooms, light and cool; good trans. 6322 Ellis-av. Midway 1480.

TO RENT—4104 MICHIGAN-AV.; NEW building; California apartments; 2 rooms and tiled shower bath; ready to live; $42.50.

TO RENT—BY 1ST OF JUNE, FOR SUMmer months—5 room furn. flat. 5658 S. Peoria. Tel. Went. 9101.

TO RENT—4 ROOMS, FURNISHED COMplete, $37.50; near 61st-st. L sta. Call J. F. O'BRIEN & CO., 235 E. 61st-st.

TO RENT—524 E. 61ST, BEAUT. FUR. mod. 6 rms.; piano; nr. pk.; $45-$50. H. P. 9152.

TO RENT—NEWLY FURN. 2 ROOM APTS., 421 E. 45th-st.; price moderate. Don't fail to see these cozy homes before renting.

TO RENT—FURN. 1ST APT., JUNE TO OCT., 6 rms., 2 baths, lge. frt. porch, nr. I. C. 1335 E. 52d-st. Midway 4567.

TO RENT—206 E. GARFIELD-BLVD., 1ST —N. E. COR. INDIANA-AV.; HIGH GRADE COMP. FURN. 4 R. APT., NR. L. WASH. PK.

TO RENT—KENWOOD—6 RM. APT., NICEly furn.; near I. C.; special rate to small family to Oct. Kenwood 937.

TO RENT—REDUCED TO $35, MY 4 RM. furn. apt.; steam, tile bath, elec.; near Washington Park, L exp. 5403 Prairie-av.

TO RENT—4-6 ROOM FURNISHED FLATS. $35-$38 mo. 1911 Michigan-av.

TO RENT—FURN. 2 RMS., BATH AND kitch., $40. 4706 Kimbark-av. Oak. 751.

TO RENT—3915 ELLIS-AV., 2 AND 3 RM. apts. complete. See janitor on premises.

TO RENT—7 R. APT., FURN. COMP., ELEgant 2 sc. porches, $85. Ph. Midw. 6741.

TO RENT—4706 WOODLAWN-AV., 2 RMS., 2 wall beds; bath; kitchenette. Apt. 7.

TO RENT—CALL VINCENNES 477 FOR cozy 4 rm. well furn. mod. apt.; nr. 51st L.

MICHIGAN-AV., 4415—TO RENT—NEWLY furn. 1 rm. apts., by wk.; spec. terms mo.

[illegible]

NEW FIREPROOF
ONE ROOM APARTMENTS.

[illegible]

THE SHIRLEY
FIREPROOF APT. HOTEL

$42.50, $45 to $55 Per Month
INCLUDING LINEN, LIGHT, AND GAS.

[illegible]

TO RENT—5 RM. APT., WELL FURNISH'D, near L. $35. Kenwood 1523.

North Side.

FURNISHED APTS.
FOR RENT ON NORTH SIDE.

A. J. PARDRIDGE AND HAROLD BRADLEY,
Brokers in apartments of the better class.
719 N. MICHIGAN-AV.
3 phones—Superior 373—374—5584.

TO RENT—CALIFORNIA APTS.
KELLSHORE HOTEL.
718-756 Irving Park-blvd. Phone Well. 26.
2 to 5 rooms, kitchens, fully equipped; "The Living and Maid Question Now Solved." High class cafe and hotel service.

TO RENT—THE "GLENGYLE," NEW 8 story fireproof apt. hotel, overlooking lake; very exclusive 2 and 3 rm. furnished apts., arranged for home comforts, combined with hotel service, $55 to $100 per month, including light, gas, and service. 941 Glengyle-place, east of Sheridan-rd., 2 blocks Argyle L station. Phone Sunnyside 4820.

TO RENT—THE NEW HIGHLANDS.
Strictly fireproof apt. hotel. Home comforts combined with hotel service. Free gas, lighting, and elevator service; 1 to 4 rooms, $39.50 to $125. Birchwood-av. at Greenview; 2 blks. Birchwood "L." Booklet sent on request. Ph. R. Pk. 6100.

TO RENT—4 RMS., BEAUTIFULLY FURN.; loc. ½ blk. south of Montrose, 2½ blks. from L; furniture and apt. new; entire flat furnished in white enamel. Rent $65.00. See Owner at 4322 Clarendon-av., or phone Graceland 2016.

TO RENT—FROM JUNE 1 TO SEPT. 1, eventually Oct. 1, beautifully furnished apt., 7 rms., 2 baths, sun parlor, overlooking the lake and Lincoln Pk.; wonderful location; fine building; elevator service; garage; $209 per mo. Lake View 1412.

TO RENT — 3647 PINE GROVE-AV., 3D attractive apt., 6 rms., 2 baths; 3 good bedrms., sun parlor, lovely private porch, sewing machine, piano; all rms. very light, newly cleaned; nr. lake; will rent until April, 1918, $100 month. Ph. Lake View 5590.

TO RENT—3, 4, 5, AND 6 RM. COMPLETEly furn. mod. apts., exc. summer loc.; good trans.; fine for bachelor; real homes for med. sized fam.; all large rms.; maid service opt. 725 Irving Pk.-blvd. Ph. Lake View 7672.

TO RENT—COMPLETELY FURN. 7 RM. apt., 4 large bedrms., 2 windows in each, front and rear porches; excellent transp. 3 blks. beach, for 3 or 4 months. 5913 Winthrop, 3d. Ph. Edgewater 9465.

TO RENT — 811-833 GALT-AV., NEWLY furn. or unfurn. 2, 3, and 4 room apts. in new bldg.; ½ blk. from lake, 2 blks south of Wilson sta.; very attractive, modern, complete. Inquire Janitor, 833. Ph. Grace. 7379.

TO RENT—$37.50—GREATEST BARGAIN—Charming, cozy 4 rm. apt.; 2 beds; nr. Montrose L exp. 4356 N. Winchester-av., cor. Montrose. Ph. Lake View 3068.

TO RENT — 6 ROOMS, 1ST FLOOR, BELmont-av., east of Broadway, completely furnished. STRASSHEIM & CO., 2805 N. Clark-st. Tel. Lake View 321-1636.

TO RENT—BEAUTIFULLY FURNISHED apartment, with grand piano; 5 rms., 2 porches; Wil. ter., beach. PHILLIPS, 4643 Malden. Phone Edgewater 8539.

TO RENT—ROGERS PARK 5 ROOMS AND sun parlor, also screened porch, near lake and "L" express; fine light. 3d. 7702 North Marshfield. Phone R. P. 9520.

TO RENT—ATTRACTIVE 4 ROOM APT., sum. mos.; conv. to lake and Birchwood "L"; 2 priv. porches. 7415 N. Paulina-st. Rogers Park 6355.

TO RENT—MAGNOLIA-TERRACE APTS. 2 AND 3 ROOMS COMPLETELY FURN. Resid. dist., nr. Argyle L Sta. and beach; $13.50 up. 4878 Magnolia-av. Edge. 2158.

TO RENT — ELEGANTLY FURNISHED 2 rooms, private bath and kitchenette. $35 to $45. Sher.-rd. and Irving Pk.-blvd. 3949 Sher.-rd. Lake View 476. Nr. L exp. sta.

TO RENT—COMPLETELY AND WELL furn. 7 room apart., front and rear porches; 1 blk. from north lagoon of Lincoln Park. Price $65. Tel. Diversey 9041.

TO RENT — SHERIDAN MANOR, 4738 Sheridan-rd., elegantly furn. hskpg. suites; private home and bath. Sunnyside 8408.

TO RENT — JUNE 1 TO OCT. 1, COZILY furn. 3 room apt.; $38. Ravenswood 8575 after 6:30.

TO RENT—FURN. APT., 3 RMS., KITCHENette; new bldg.; nicely furn.; Wils. L. 4744 Winthrop-av., 2 B. Sunny. 2043.

TO RENT—BEAUTIFULLY FURNISHED 4 room apt. near Lincoln park. Phone Wellington 3339.

TO RENT—FURNISHED FLAT, BY WEEK, mo., or year; new court bldg.; nr. city and Fullerton L. 2110 Seminary. Diversey 3655.

TO RENT—420 DEMING-PL., 2 ROOM apts., well furnished, sun parlor; shower; near Lincoln Park; rent $50-$65.

TO RENT — BUENA PLAZA APTS., S. E. cor. Kenmore and Montrose-blvd., 1 rm. and bath, also kitchenette; hotel service.

TO RENT — 840 SUNNYSIDE-AV., NEAR lake, new 3 room apts. Sunnyside 9511.

TO RENT—6 RM. FUR. APT., 2 BATHS, $75; nr. Wilson exp., lake. Sunny. 5531.

TO RENT—4 ROOMS, $45; NEWLY FURN.; 1 blk. to pk. and lake. 443 Belmont-av.

TO RENT—724 SHERIDAN-RD., 3 RMS., alcove, $45. Janitor or phone Wab. 4169.

TO RENT—ELEG. 6 R., FUR.; ST.; MOD.; new; close in; ½ blk. lk. 27 Bellevue-pl.

DAKIN, 850—TO RENT—5 ROOM, FURN. flat, very light, clean; Sher. ex. L. V. 5843.

TO RENT—4 RM. FURN. APT., NR. BEACH; exc. opportunity. Rogers Park 6930.

Northwest Side.

TO RENT—NEWLY FURN. 5 RM. APT., cor., 1 blk "L," 17 min. to loop; only $50 a mo. Albany 3896.

West Side.

TO RENT—4 AND 5 RM. NEWLY FURnished flat with piano. 334 Stanley-terrace. See janitor or phone Seeley 3292.

Suburban.

TO RENT—BEAUTIFUL, NEWLY FURNISHed modern apt. in Evanston for summer. Call Evans. 5876 eves. Harrison 5683 days.

WANTED—TO RENT—FLATS.

WANTED—TO RENT—BY YOUNG MARR. couple, comf. furn. 2-3 rm. apt.; or would share fur. flat; Diversey nr. lake. Address X 81, Tribune.

WANTED—TO RENT—NICE 4 OR 5 ROOM flat, good section 21st ward; furnished or unfurnished. Address X 345, Tribune.

WANTED—TO RENT—SMALL FURNISHED apt. on North Side for two people; state price. Address X 265, Tribune.

WANTED—TO RENT—2 OR 3 RMS., MOD. apt., West Side; furn. or unfurn.; no housekeeping rms. Address C E 369, Tribune.

TO RENT—STORES—DOWNTOWN.

TO RENT — STORES, 324 FEDERAL-ST., opposite Monadnock Block; modern building; long lease. For saloon or other lines.

TO RENT—228 W. RANDOLPH, NR. 5TH-av., mod. store and base., 20x90 to alley. FRANK S. PAGIN & CO., 32 W. Washington.

TO RENT—STORES—SOUTH.

TO RENT—7452 HARVARD-AV., HTD....$30
1110 E. 55th, heated 35
6909 Wentworth-av., heated 50
2135 Indiana-av., heated 30
369 E. 61st-st., stove heat 55
652 E. 47th-st., stove heat 25
6248 South Park-av., stove heat 20
T. E. Wells, 160 W. Jackson-blvd. Wab. 3592.

TO RENT — ALL OR PART OF MODERN white tile stores with good basements; 65 ft. frontage; 646-52 E. 47th-st.; A1 location for laundry, cleaners, or light manufacturing; rents cheap.
T. E. Wells, 160 W. Jackson-blvd. Wab. 3592.

TO RENT—N. E. CORNER 44TH AND COTtage Grove, store, suitable for any business; $30.
See MR. POLACHECK, on premises.

TO RENT—3555 COTTAGE GROVE, STORE suitable dyer and cleaner; $25. Inquire M. J. REIS STORE, 3561 Cottage Grove.

TO RENT—STORE, 20X75, BEST RETAIL business district in Hyde Park; rent $60. 1513 E. 55th-st.

TO RENT—STORE; BEST LOCATION FOR restaurant; rent reas.; will give 1 month free. 3754 Indiana-av.

TO RENT—STORE; CHEAP; 25X70, WITH basement. 546 W. 63d-st.; opp. C. & E. I. R. R. sta.; new front.

TO RENT—STORES, 103 E. 51ST-ST., 18X 60, $45; 107 E. 51st-st., 15x60, $42.50. PARMLY, 37 W. Van Buren-st. Har. 2350.

TO RENT — RESTAURANT LOCATION. 5556 Lake Park-av.

TO RENT—STORES—NORTH.

[illegible]

TO RENT—STORES—WEST.

TO RENT—STORE, AT N. E. cor. Robey and Lake. SUITABLE for DRUG STORE. Ask for Mr. G. C. Elmore, ARTHUR T. McINTOSH & CO., 106 N. La Salle-st.

[illegible]

TO RENT—OFFICES AND STUDIOS.

Downtown.

TO RENT—WE CAN OFFER FROM 1,000 to 10,000 square feet of space in a modern office building at very reasonable rates and are prepared to offer short term leases. For particulars
Apply
BALLARD, ROWE & WHITMAN, AGENTS.
Harrison 1200. 431 S. Dearborn-st.

TO RENT—
5 offices and rec. r., 109 N. Dearborn, $90.
5 offices, 10 windows, 123 W. Madison, $115.
3 rm. suite, 20 E. Jackson-blvd., $35.
3 rm. suite, 21 N. La Salle-st., $20.
G. V. & J. M. CLEARY.
Specialists in loop office space.
20 E. Jackson-blvd. Harrison 2165.

TO RENT—OFFICES AND STUDIOS.
Completely furnished office in modern office building; outside light; free unlimited telephone service; $30 per month, worth $50.
HENRY A. KNOTT,
919 Y. M. C. A. Bldg., 19 S. La Salle-st.

TO RENT—DESIRABLE DESK SPACE IN well furnished and conducted suite; every convenience; reasonable; unusual opportunity if taken at once. 438 Otis Bldg., 10 S. La Salle.

TO RENT—OFFICES, 35 S. DEARBORN-ST., n. e. corner Monroe-st., opp. First National Bank; exceptionally low priced rooms, single or en suite; first class service; 3 elevators. Apply office of bldg., R. 204. Ph. Central 91.

TO RENT—TACOMA BUILDING.
La Salle and Madison-sts., light, modern offices, $20 to $45; ex. service; concessions.
THE UNIVERSITY OF CHICAGO.
804 Tacoma Bldg. Franklin 3461.

TO RENT — MOST REASONABLY PRICED OFFICE SPACE INSIDE THE LOOP, CLOSE TO FEDERAL BUILDING; $15 PER MONTH UP. 333 S. DEARBORN-ST.

TO RENT — S. E. COR. RANDOLPH AND Clark-sts.; desirable suites; 2 private offices and reception room, $30; modern conv.
WHITE & TABOR.

TO RENT—ALL DAYLIGHT OFFICES, $20, $25, $30, $35 per month, including janitor service. Apply 301 Manhattan Bldg., 431 S. Dearborn-st. Tel. Harrison 1200.

TO RENT—OFFICES, LARGE AND SMALL —Single, $10, $12.50, $15 per month; suites of 2, 3, 4 and 5 rooms, $20 up.
BONHEUR, 326 River-st. Central 2100.

TO RENT—450 SQ. FT. WELL LIGHTED centrally located space. Phone service INSTALLED. SUBLEASE. IMMEDIATE POSSESSION. 813, 19 S. LA SALLE-ST.

TO RENT—2 LIGHT ROOMS AND RECEPtion r. in high class loop bank bldg.; stenog and phone. Address A N 555, Tribune.

TO RENT—COMPLETELY FURN. OUTSIDE office, 14x14; corner, with four windows. Room 1307, 105 W. Monroe-st. Phone Randolph 4911.

TO RENT—LARGE PRIVATE OFFICE, MAhogany furniture, two phones and stenography service, to gentleman in legitimate business. 817 City Hall Sqq. Bldg.

TO RENT—WILL SUBLEASE AT A SACRIfice a large suite of Beautiful Light and Airy Offices, possession at once. Room 448, 327 S. La Salle-st.

TO RENT—DESIRABLE FURNISHED PRIvate office and use of reception room, facing Michigan-blvd., for all or part day; mod. Geo. Chase. Phone Randolph 5113.

TO RENT—FURNISHED PRIVATE OFFICE. ALL CONVENIENCES AND SERVICE. 20 E. JACKSON-BLVD., SUITE 800.

TO RENT — SUBLET ATTRACTIVE PRIvate corner office, 11x12; electric light, phone, stenog.; $50. 1307 Hartford Bldg.

TO RENT—SUITE, 2 PRIVATE, 1 GENeral office; excellent light; high class bldg.; to sublet at low rates. 1675 Old Colony Bldg.

TO RENT—FURN. PRIV. OFFICE, $20; desk space, $10; incl. phone, office service, light, etc. R. 5, 305 S. La Salle-st.

TO RENT — DESK SPACE WITH FREE phone service, in one of the best office buildings in Chicago. Call 1330 Otis Bldg.

TO RENT—LARGE PRIVATE OUTSIDE OFfice, furn., 9th floor, private entrance. Call Rm. 926, 327 S. La Salle-st.

TO RENT—MALLERS BLDG., S. E. COR. MADISON AND WABASH-AV.
Rand. 6651. J. B. MALLERS JR., Agent.

TO RENT—DESIRABLE OFFICES, $18-$30. 120 S. State-st. C. V. McERLEAN, 39 S. La Salle-st.

TO RENT — MODERN, FIREPROOF OFfices; reasonable rentals. Unity Bldg., 127 N. Dearborn-st.

TO RENT—CHOICE OFFICES IN ADAMS Express Building. J. C. McCORD & CO., 115 S. Dearborn-st.

TO RENT—TRANSPORTATION BLDG. OFfice, $18 mo.; desk space, $10 mo.; new bldg.; real bargain. 513, 608 S. Dearborn.

TO RENT—PLEASANT FRONT OFFICE, $20. Best service. 180 N. Dearborn-st.

TO RENT—REASONABLE; 1 LARGE AND 2 small connecting rms. 1040 Insurance Exchange. Apply 1030 for key.

TO RENT—FINELY FURNISHED PRIVATE office or desk space with phone service. Rm. 730 Natl. Life Bldg., 29 S. La Salle-st.

TO RENT—SUBLEASE 2 ROOMS FOR OFfice or light manufacturing, $18.50. Baltimore Bldg., 22 Quincy-st., Room 702.

TO RENT—COMM. ARTIST TO SHARE STUdio. M. Greenberg, 1010 Cent'y Bldg. Harr. 3233.

TO RENT—SHOPS AND OFFICES IN VEnetian Bldg., 15 E. Washington-st. JOHN R. MAGILL & CO., 35 N. Dearborn-st.

TO RENT—LARGE, LIGHT PRIVATE OFfice, except. opportunity; also desk space. 622, 104 S. Michigan-av.

TO RENT—MOD. LIGHT FRONT OFFICE, desk space, 109 N. Dearborn, Room 1201.

TO RENT—PRIVATE OFFICE AND DESK space, cheap. 929, 19 S. La Salle-st.

TO RENT—FURN. PRIVATE OFFICE; snap. 518 Chamber of Commerce Bldg.

TO RENT — 1-3 DESIR. OFF., MICHIGAN-av. outlook. 315 Peoples Gas Bldg.

TO RENT—PRIVATE FURN. OFFICE; ALSO desk; steno. opt. R. 424, 39 S. La Salle.

TO RENT—PRIVATE OFFICES, DESK SPC., headquarters, $2 up. 1107, 105 W. Monroe.

TO RENT — ATTRACTIVE MAHOG. FURN. priv. office, reas. 450 Insurance Ex. Bldg.

TO RENT—DESIR. DESK SPACE; MICHIgan-av. outlook. 315 People's Gas Bldg.

TO RENT—LIGHT PRIVATE OFFICE, WAITing room and phone. 720, 17 N. La Salle-st.

General.

TO RENT — OFFICE, FINE LOCATION. Very good for dentist. 457 W. North-av. Used by dentist 10 years. Midway 5109.

TO RENT—FLOORS AND LOFTS.

TO RENT—FLOOR SPACE, 341 E. OHIO-st. We have 5,000 or 6,000 square feet for rent. Fireproof building; good location; all light.
WINSTON & COMPANY,
1414 First National Bank Building.

TO RENT—FINE SECOND FLOOR SPACE at 2132-4 Mich.-av.; rent reasonable. JOHN E. COLNON & CO., 72 W. Washington-st. Cent. 3181.

TO RENT—THIRD OR FOURTH FLOOR, 178 N. La Salle-st., suitable for light manufacturing or office space. Inquire MIKESELL BROS. CO., at the above address.

TO RENT—5,000 SQ. FT. OR LESS, 431 S. Wabash, cor. Congress. Sprinkler system.

TO RENT—TIMES BLDG., 102 N. 5TH-AV., spaces, 1,200 sq. ft.; good light. ROSS & CO., 844 Ry. Ex. Wab 1052.

TO RENT—FLOORS, LOFTS, STORES. Chandler, Hildreth & Co. Cent. 5151.

TO RENT—MFG. PROPERTY.

TO RENT — 1,000,000 SQUARE FEET OF factory space, 10c; sprinkler system; railroad switches operated by C. & N. W. Ry. and Chicago Outer Belt; lake transportation; abundance of labor. Manufacturers' Terminal Co. Waukegan, Ill. Ph. Waukegan 190-191 or 1606 Tribune Bldg. Tel. Randolph 1858.

TO RENT—BLDGS. FOR MFG. OR INDUStrial purposes in Chicago. We will purchase ground and erect bldg. to suit good tenants at reasonable rental. Address T 208, Tribune.

TO RENT—2 STORY BLDG.; ABOUT 4,000 sq. ft.; N. E. Cor. Diversey and Washtenaw-av., nr. Maplewood Sta. Rent $50. MARK LEVY & BROTHER, Marquette Bldg.

TO RENT — 1ST FLOOR, 120X110, CLOSE in; heat, spr., light all sides; rent reas. E. N. DUERLEIN & CO., Randolph 7837.

TO RENT— TO RENT.
BUILDINGS—STORES—LOFTS.
PAUL C. LOEBER & CO., 111 W. Wash.

TO RENT — COMPLETE LIST OF STORES floors, buildings, on North and West Sides. ALBERT H. WETTEN & CO., 108 S. LaSalle.

TO RENT—BUILDINGS.

TO RENT—NEW 1 STY. BLDG., 12,000 FT., 4 mi. south; L and I. C. frt. sta. 1 blk. MONTAGUE & SON, 25 N. Dearbn. Cen. 5012.

TO RENT—HOTELS.

[illegible]

TO RENT—OTHER CITIES.

[illegible]

TO RENT—FARMS.

[illegible]

TO RENT—MISCELLANEOUS.

[illegible]

STORE AND OFFICE FIXTURES.

[illegible] ...fixtures; second hand fixtures of every description. Terms, cash or time.

NO MATTER WHAT YOU NEED IN STORE fixtures, either new or used, you will find better value and lower prices at the
AMERICAN STORE FIXTURE CO.,
121-123-125 S. HALSTED-ST.

DESKS, OFFICE FURNITURE, NEW AND used; best at lowest prices. A large assortment. Sabath Desk Company, 19 and 21 W. Lake-st.

DESKS—ROLL TOPS, FLAT TOPS, TYPEwriter desks, tables, chairs, filing cabinets. All repaired and refinished at rock bottom prices. Franklin Desk Co., 163 W. Monroe-st.

SOLID MAH. OFFICE CHAIR, $3.50; SANItary typewr. desk, $14.50 up. 502 S. Dearborn.

DESKS, ROLL TOP, $10; FLAT, $8; DBL. flat, $10; typr., $5; chairs, 75c. R. 318, 179 N. 5th.

SODA FOUNTAIN—ALL ONYX BODY. Will sell cheap for quick sale; time payments. 644 W. Madison-st. Monroe 2408.

DESKS, CHAIRS, CABINETS, ETC. bought, sold, and exchanged. P. CASEY'S SONS, 173 N. 5th-av.

UNUSUAL BARGAINS IN OFFICE DESKS, chairs, tables, etc. See us before you buy. 410 S. Dearborn-st., 2d.

DESKS—ROLL TOP, $12; FLAT, $10; TYP. desks, $10; table, $5; chairs, $1; bargs. in new furn. H. Walter Brown Co., 160 W. Lake.

GLOBE-WERNICKE CO.,
11 and 15 N. Wabash-av.
Used Desks, Chairs, and Files.

WANTED—TO BUY—CLOTHES LOCKERS. A. B. W. CO., 361 E. Ohio-st.

2,000 FT. OFFICE PARTITIONS, NEW AND used. 168 W. Chicago-av. Superior 1333.

SAFES.

WE ARE NOW LOCATED AT OUR NEW store, 217 W. Monroe-st. Call and see our new stock of safes, vault doors, etc. Also have a large and attractive line of second hand work. York Safe and Lock Co., Main 2782-2783.

NEW AND SECOND HAND SAFES.
HERRING-HALL-MARVIN SAFE CO.,
211 W. WASHINGTON-ST. MAIN 1656.

BARGAINS IN NEW AND SECOND HAND safes; terms; all sizes. J. BAUM SAFE & LOCK CO., 157 W. Kinzie-st. Franklin 3060.

DIEBOLD SAFE AND LOCK CO., ESTABlished in Chicago 50 years. New and second hand safes. 122 S. 5th-av. Main 895.

MACHINERY AND TOOLS.

FOR SALE—ONE 22½ K. W. WESTINGhouse generator and switchboard, D. C., 125 volts, 180 amperes, 750 R. P. M.
One 45 K. W. Westinghouse generator and double switchboard, D. C., 250 volts, 180 amperes, 850 R. P. M.
One Roth Bros. motor, D. C., 25 H. P., 250 volts, 92 amperes, 875 R. P. M.
One Westinghouse motor, D. C., 7½ H. P., 220 volts, 33 amperes, 1,200 R. P. M.
One General Electric motor, D. C., 5 H. P., 220 volts, 33 amperes, 1200 R. P. M. type G. U.
All in first class condition; must be disposed of at once; will sacrifice. HURLEY MACHINE CO., 54th-av. and 22d-st., Cicero, Ill. Ph. Lawndale 71.

ONE HEAVY DUTY VILTER-CORLISS, 13 x30; 98 R. P. M.; 12 ft. flywheel; 16 in. double ply belt; also one 100 K. V. A. Fairbanks-Morse A. C. generator; 250 volts, 231 amperes, 900 R. P. M.; also one 2 K. W. 110 volts, 16 amperes, belt connected exciter; all in first class condition. Variety Mfg. Co., 2958 Carroll.

FOR SALE—ONE NO. 3½ WHITING FOUNdry cupola, also No. 5 Sturtevant pressure blower, 1st class condition; must dispose of at once; will sell at a bargain. Hurley Machine Co., 54th-av. and 22d-st., Cicero, Ill. Phone Lawndale 21.

FOR SALE—ONE 14X36 BATES CORLISS engine, heavy fly wheel or 18 in. double belt, 92 R. P. M., 1st class condition; dismantling plant; will sell at a bargain. Hurley Machine Co., 54th-av. and 22d-st., Cicero, Ill. Phone Lawndale 71.

FOR SALE—THREE WIDE GAUGE LOCOmotive cranes with buckets, all in good condition. Phone or write D. H. CAMERON in care of Lake Sand Co., 19 S. La Salle-st.

FOR SALE—30 IN. SHAPER, 3 ENGINE lathes, drill press, several motors, and other machy., cheap. Progress Co., 514 N. La Salle-st. Sup. 7997.

26X26 IN. BY 7 FT. GRAY SPUR PLANER. Two 36 in. wood band saws, Drills, grinders, lathes. ESSLEY MACHY. CO., 551 Washington-blvd.

WHAT HAVE YOU TO SELL IN MOTORS, electrical equipment, machinery, metals, scrap iron, etc.? SPOT CASH. Universal Salvage Co., 35 N. Market-st. Frank. 3400.

FOR SALE—SMALL TURNING BENCH lathe, a bargain. 1516 S. Wabash-av., 7th floor.

18X10 BRADFORD LATHE, $550; FOOT lathe, Miller, drill, punch press, motor. ALLEN, 1000 Randolph. Mon. 5498.

WANTED—GLUE SPREADER; 2 CYLINder, 18 to 30 inches wide. STAFFORD MFG. CO., Harrison 8196.

15 H. P. $600 COLUMBUS GAS ENGINE; thoroughly overhauled; $275 cash. PLUNKETT, 1342 W. Lake-st. Monroe 4809.

ELECTRIC MOTORS—BUY, SELL, EXCH., repair; direct, alternating; all sizes. Harr. 1833. Arthur Wagner Co., 706 S. Dearborn.

LIGHT & HEAVY MANUFACTURING

WE ARE NOW LOCATED AT 3123-25 W. Harrison-st. Premier Tool Works, manufacturers of tools, dies, jigs, models, experimental work, light and medium punch press, drill press, lathe and shaper work, and light manufacturing. Phone Van Buren 2288.

LIGHT METAL MFG. PUNCH PRESS, drill press, and lathe work wanted; dies and tools made to manufacture your article. TRIPLE S. MACH. CO., 1013 Wellington, cor. Sheffield.

OUR SHOP IS COMPLETELY EQUIPPED for doing experimental work. Models built by expert mechanics. Spies Special Machine Works, 233 W. Schiller-st.

DIES, TOOLS, JIGS, MANUFACTURING work, and engineering service; low cost, quick deliveries, accurate work. Gits Electric Co., 1123 Washington-blvd. Mon. 821.

WE DEVELOP AND PERFECT IDEAS, make models, dies, tools, jigs and mfr. your article at reas. cost. Frank Elkind Co., 9 S. Clinton-st. Franklin 1898.

BIG ASSEMBLING PLANT BUYING ALL its parts on a contract basis wants machine shops that can do accurate work on cast iron and steel. Address C N 277, Tribune.

JAPANNING, ENAMELING, PROMPT SERVice. LORENZE, 220 E. Huron-st. Sup. 2212.

LAMSON ELEC. MFG. CO., 217 W. ILLInois-st., screw machine, exper., light mfg., job, model work solicited; prompt deliveries.

LATHE DRILL PRESS—EXPER. WORK, 65c per hour; all work guaranteed. JOHNSON, 3555 Beach-av. Belmont 3063.

TOOLS, DIES, EXPERIMENTAL WORK, light mfg. Try the Security Tool Works, Superior 1099. 859 N. Franklin-st.

TALKING MACHINES, RECORDS.

DAVID STERN COMPANY, ESTAB. 1885. BRAND NEW TALKING MACHINE BARGAINS; ALL STANDARD MAKES.
$75 Columbia Grafonola, mahogany.$ 67.50
$25 Klingsor Talking Machine....... 12.00
$125 Columbia Grafonola, electric. 97.00
$200 Columbia Grafonola............ 150.00
$50 Sylvan, plays all records......... 27.50
$75 Vitanola, fumed oak.............. 48.00
Price includes Victor or Columbia records.
DAVID STERN COMPANY,
1047 W. Madison-st. Ph. Haymarket 7440.

$35 CASH TAKES ALMOST NEW CABInet phonograph; large size; plays any records; jewel point; $15 worth of records included. BEDAL BROS., 3956 S. State. Douglas 1613. Open evenings till 9.

BARGAIN — $200 SIZE GRAPHOPHONE; mahogany; latest design; plays all records; $70. 3238 Park-av. Garfield 9261.

$200 MAH. VICTOR VICT., WITH $25 IN record, $150; also $100 machine, with $20 in records, $75. 1140 Wilson-av.

LEGAL NOTICES.

STATE OF ILLINOIS, COUNTY OF COOK, SS.—SAXON AUTO. CO. OF ILLINOIS VS. FAUNTLEROY MATTHEWS. NOTICE OF SALE.
TO WHOM IT MAY CONCERN:
Take notice that on Saturday, May 26, 1917, at 10 o'clock in the forenoon, at the salesroom of complainant, SAXON AUTOMOBILE COMPANY OF ILLINOIS, located at 2246-48 Michigan-blvd., Chicago, Illinois, the undersigned will sell one Saxon Touring Car, Model "S-2," No. 16908, complete in every detail, free of the claims of each and all of the parties hereto, at public sale to the highest bidder for cash.
DATED Chicago, Illinois, May 24th, 1917.
SAXON AUTO. CO. OF ILLINOIS.

REAL ESTATE FOR SALE.

CENTRAL.

[illegible]

APARTMENTS—SOUTH SIDE.

[illegible] ...monthly rental $140; two blocks from I. C. and L transportation; $12,000; terms; trade considered. CHARLES JOHN & CO., 2136 E. 75th-st.

FOR SALE — $500 CASH DOWN TAKES brand new 2 flat brick bldg. 5-6 rooms; near Marquette Park; steam heat; rents $852; a bargain. D. G. HART, 1033, 208 S. La Salle-st. Phone Wabash 3725. Owner on premises all day Sunday.

FOR SALE—A 21 APT. BLDG. THAT WILL net $6,000 per year, in Hyde Park; 4 and 5 room apmts.; new; might consider some exchange for $40,000 equity. Address A C 237, Tribune.

FOR SALE—21 APT. BLDG., ACROSS FROM beautiful Jackson Park; owner will take vacant in South Shore district for equity.
BIXBY & HUGHES,
305 E. Garfield-blvd. Normal 4010.

FOR SALE—BEST OFFER TAKES MY equity mod. brick stone front 2 f., 6-7 R., h. w. h., oak finish; gas, elec.; garage; wide lot; near L and surface; rents for $912; leaving city. 6243 Justine-st., 1st flat.

FOR SALE—GREENWOOD-AV., NR. 51ST-st. 6 flats; rent $2,880; price $15,000; must sell. Want offer. W. A. BOND & CO., 25 N. Dearborn-st.

FOR SALE—SACRIFICING MOD. APT. bldg. near Wilson-av., to raise money; rent $6,700; price $39,000; only $9,000 down. Address C M 575, Tribune.

FOR SALE—9 FLAT SNAP, 3144-46 PRAIrie-av.; rent $3,000; price $14,000; must be sold. Want offer. [?] W. A. BOND & CO., 25 N. Dearborn-st. [Exclusive Agents.]

FOR SALE—NEW 2 FLAT BRICK NORmal-blvd., nr. 57th; rents $43; mtge. $4,000; $500 cash buys equity; owner. Address Y 567, Tribune.

FOR SALE—HIGH CLASS NEW APT. BLDG., well located; cost $32,000; mortgage $17,000. For quick deal $11,000 takes equity. Owner, Hyde Park 7580.

FOR SALE—$5,500; RENT $1,200; 3 FLAT bldg., Hyde Park. BENJ. BISSINGER, 69 W. Washington-st.

FOR SALE—MUST SELL IMMEDIATELY 12 flat bldg., Mich.-av. and 52d-st. Will sacrifice. Part trade. Address C H 498, Tribune.

APARTMENTS—S. W. SIDE.

FOR SALE—63D-PL., NEAR CENTRAL Park-av., 2 flat building, 4 rooms each; 30 ft. lot; $3,750; $37.50 per mo. Owner. Address B M 223, Tribune.

APARTMENTS—NORTH SIDE.

FOR SALE—BARGAIN; FINE 3 FAMILY apt.; Malden, near Leland; 7 rms., sun parlor; sleeping porch; 2 baths; shower; rental $2,820. See me for quick deal. Owner needs money. MR. CRONE, NETLINE, KAHLER & CO., 1024 Wilson-av. Sunnyside 2555.

FOR SALE OR EXCHANGE—6 APT. BLDG. located on Sheridan-rd., near Sheridan station; 7 and 8 rms., sun parlor, sleeping porches, and garages. Rental $5,100; mtge. $31,000. Will consider clear ppty., North Side, for my equity. Address H N 238, Tribune.

FOR SALE—6 FLAT BLDG., FURNACE AND stove heat, Edgewater, choice location, modern, fine construction; 4 and 5 rooms; rent, $1,700; small expenses; must leave city, owing to ill health; sacrifice for $[?], 500. Address C L 279, Tribune.

FOR SALE OR EXCHANGE—FOUR 2 FLAT brick bldgs.; new and modern; sun parlors, southern exposure; 30 ft. lots; mtg. $5,000 each; price $7,500 each. Want clear cottages, vacant or larger improved for equity. Address C B 70, Tribune.

FOR SALE—LARGE STORE AND APARTment building, close to loop; steam heat; income $7,600; clear; price $38,000 NET; take $15,000 cash and mortgage back for balance. This cost owner $60,000. Big [?] Address C H 564, Tribune.

FOR SALE—KENMORE-AV., 6 FLAT, NR. Wilson L sta.; lot 60x150 to alley; rented to 1927, one responsible tenant; no vacancies; building perfect condition; pays 15 per cent net on $9,000 equity; cash only; no trades. Address S K 223, Tribune.

FOR SALE OR EXCHANGE—NORTH SIDE 3 apt. bldg., 7 rms., 3 baths, sun parlor, sleeping porches; garage for 3 cars. Rental $4,100; mtg. $14,000. Price $30,000. Want North Side clear ppty. for my equity. Address H N 231, Tribune.

FOR SALE—6 FLAT, NR. LAKE AND L sta., Edgewater. Porches, modern. Rent $290 mo. Price $32,500. Will consider home or 2 flat north of 12th-st., so. of Harrison, west of Kedzie as part. Address A D 270, Tribune.

FOR SALE—3 FLATS AND GARAGE, Glenwood near Argyle, 6 rooms each, shower bath, sun parlor, sleeping porch. Rental $2,580 yr., mtg. $9,000. Price $15,500. Address C K 54, Tribune.

FOR SALE — 3 APT. BLDG., NORTH OF Belmont, near the drive; 7 rooms, 3 baths, luxuriously appointed; rental $4,500; can be turned for small amount of cash or might consider trade. Address A T 547, Tribune.

FOR SALE—SIX FLAT, GORDON-TERRACE, on 15% basis; rents $4,000. Might consider clear two flat and $5,000 cash; give location, rents. WHITESIDE & WENTWORTH, 1056 Wilson-av.

FOR SALE—4 FL. BRICK, 4 R. STOVE ht., n. of Bryn Mawr, e. of Clark; $8,500; mtg. $3,800; rent $852. Consider small N. or N. W. vac. part pay. Address T 463, Tribune.

FOR SALE—FOR QUICK SALE—$6,500 OR best offer, for mod. 2 ft. brick, 5 rs., fur. ht., priv. porches, in Rav. Manor, near L and street cars. See 2727 Sunnyside-av. Make offer. Owner, 3930 N. Robey-st.

FOR SALE — HIGH CLASS 2 FLAT IN Birchwood, nr. lake; large lot; sun parlors, etc.; owner will sacrifice for quick sale. CORCORAN, 800 N. Clark-st. Exc. Agt.

FOR SALE—MOD. BRICK 2 APT. 5-5 RMS.; furnace, stove; 30 ft. lot; $5,100. EASY TERMS. May take your lot. Western, Montrose, Lincoln cars, L. 2504 Cullom, 2d.

FOR SALE—2 FLAT, KENMORE-AV. NEAR Lawrence, frame, 7-8 rooms, rents $47.50-$50; lot 33x150; mtg. $3,500. Price $8,000. Make offer. Address C K 53, Tribune.

FOR SALE—BARGAIN FOR CASH, STEAM heated apt., Rogers Pk. Income $1,700; mtge. $7,500. No agts. Address T 337, Tribune.

FOR SALE—LESS THAN PRESENT COST of construction; 3 apt. bldg. in Rogers Park, east front, rear "L." HENRY L. SCHOOLCRAFT, 208 S. La Salle-st. Harr. 846.

FOR SALE—$9,500, MOD. 2 APART. SUN PORCHES, 34 ft. lt., nr. Thorndale L sta. J. F. HECHT, 6211 Broadway. Edge. 7747.

FOR SALE — APARTMENT BLDGS. NEAR Sheridan-rd. and lake. Will exchange. JOHN T. O'CONNELL, 82 W. Washington.

FOR SALE—6 APT., S. P., NEW; GLENwood, nr. Granville L; rent $3,414; want cash offer. Address C B 118, Tribune.

FOR SALE—BRICK TWO FLAT. MUST BE sold at once, 6 and 5 rooms. Phillip State Bank, 7065 N. Clark-st. Tel. Rogers Pk. 24[?].

APARTMENTS—N. W. SIDE.

FOR SALE — BARGAIN; 2 FLAT BUILDing; 1731 N. Whipple-st.; 6 room flats; furnace and stove heat. Lot 37½x125 [?] Rental $480.
J. H. McCORTNEY & CO.,
133 W. Washington-st. Main 1510.

FOR SALE—NEW MODERN 2 FLAT, 5-6, with sun parlors; excellent trans.; ideal location; would accept good touring car as first payment. Phone Monticello 4538 or address C D 246, Tribune.

FOR SALE—N. LARAMIE, NEAR GRANDav., 3 flat building; stove heat; 30 ft. lot. Very low price. Easy terms. Owner. Address B M 225, Tribune.

FOR SALE—MOD. 2 FLAT, LOT 30X125; hot water heat; big bargain for quick deal. OWNER, 3440 N. Central Park-av., 1st.

APARTMENTS—WEST SIDE.

FOR SALE—NEW 2 FLAT; GAS, ELECTRIC light, open plumbing, hardwood finish, asphalt paved street; cost me $5,500, but circumstances force me to sell now. Will take $4,750. Must have $1,000 cash, balance easy terms. Located near 12th-st., on Central [56th-av.], only 2 blocks from "L" and new park. A real snap bargain. Address B L 236, Tribune.

FOR SALE—ON HARDING-AV., NR. 13TH-st., 3 apt. brick bldg.; stove heat; large barn; rental $550. For a quick sale will sell for $5,500, about ⅓ cash. See Mr. Slifka. W. F. RAISER & CO., 69 W. Washington-st. Majestic 7124.

FOR SALE—SACRIFICE 2 FAMILY STONE, steam, flat, $3,700; cost $5,200; near Presentation Church. D. Cantwell, Columbus 2057.

FOR SALE—832 TO 838 S. OAKLEY-BLVD., lot 68.7x125; 6 flats, 6 and 7 r.; h. w. heat; rental $3,060; take some vacant, N. W. preferred. If interested address N 247, Tribune.

FOR SALE—4712 TO 18 13TH-ST., 2 FLAT, new, brick, 5-5 rms., sun parlor; very cheap; terms. EUGENE MASSEY, 8 S. Dearborn-st.

FOR SALE—3 FLAT BLDG., JACKSON-blvd., nr. Garfield Pk. Owner leaving city. Address C G 254, Tribune.

FOR SALE—BEAUTIFUL 7 ROOM HOME, select part of Oak Park; leaving city; must sell at once; price $7,000; $1,500 required. LESTER KULP, 3151 Franklin-blvd.

FOR SALE—NEW BRICK TWO FLAT, SUN porches, wide lot, paved street; near trans.; $6,100; $500 cash. BARRY, SMITH & McNICHOLS, 4806 W. Chicago-av. Austin 1100.

FOR SALE—ARTISTIC BUNGALOWS, 5 TO 8 rooms, in Austin; built by E. HOGENSON & CO., 5312 W. Chicago-av.

FOR SALE — OAK PARK BUNGALOWS. Write for free booklet. T. A. HOLM & CO., Home-av. and Harrison-st., Oak Park.

REAL ESTATE—SUB'N—SOUTH.

HELP FEED
THE BIG CITY

WE ARE DOING OUR SHARE by giving you an opportunity to own a valuable and productive tract of land at your very doorstep.

Vegetables, Fruit, Chickens, Eggs, Butter, and Milk will buy you a home in MIDLOTHIAN FARMS.

Located at 147th-st. and 48th-av., within walking distance of the Midlothian station. Forty minutes to the Loop, 10c fare. Splendid suburban transportation from early in the morning until late at night makes it possible for you to live here and still work in the city.

The enormous demand of the people of Chicago for fresh products of the table makes it possible for you to

GET HIGH PRICES INSTEAD OF PAYING HIGH PRICES.

Paved roads all the way to Chicago make it easy for you to deliver what you raise to the thousands of families nearby who are eager to pay the highest market prices. Remember there is but one crop of ground around Chicago, and the prices are constantly advancing rapidly. Our low prices put one of these farms within your reach and assure you of big profits as the city grows.

ONE ACRE,

$295

TWO & ONE-HALF ACRES,

$750

FIVE ACRES,

$1,400

TERMS, 10% DOWN AND BALANCE AS LOW AS $5 PER MONTH.

THE LAND IS HIGH AND DRY.

Some of this property is beautifully wooded. It is all undertiled and is now in a high state of cultivation. It is as good land as there is in Cook county and will grow everything.

We want to show you this land at our expense. We want you to see how easy it is for you to become independent.

BUT YOU CAN'T AFFORD TO DELAY. BUY NOW AND DO YOUR SPRING PLANTING so that you will be able to cash in on this year's crop.

FREE FREE

Fruit trees given absolutely free with each 2½ or 5 acre tract. Kind of trees to be selected by the purchaser. Meet our salesman TODAY at La Salle-st. station, corner of La Salle and Van Buren-sts.

Train leaves from this station at 9:30 a. m. 11:45 a. m. and 1 p. m. Our salesmen, wearing WHITE badges, are at Gate No. 9 and will furnish free tickets to all.

A. T. McINTOSH & CO.
106 N. LA SALLE-ST.
PHONE MAIN 2043.

FOR SALE—"FARM OR FIGHT."

THE GREATEST ACRE BARGAIN EVER OFFERED.

$240

buys one acre farm. Only $25 cash, $6 monthly.

Located in walking distnace from Oak Forest and Midlothian depots on the Rock Island R. R.

IT WILL PAY YOU to take a day off and bring your wife to see these money making and money saving farms.

THE BEST OPPORTUNITY ever offered in real good land.

INVESTIGATE. SEE FOR YOURSELF. Come out and talk to some of the people who have recently bought from us and are now building houses and planting their farms.

COME OUT any day this week. Trains leave La Salle Station, La Salle and Van Buren-sts., at 9:30 and 11:45 a. m. and 1 p. m. Meet our salesmen, wearing blue badges, at Gate No. 9. They have free tickets for you.

W. F. KAISER & CO.
60 W. Washington-st.
Phone Majestic 7124.

STEWART RIDGE IS THE PLACE.
Send for photos of this beautiful subdivision; one of the choicest residence sections of Chicago. I. C. R. R. and surface lines transportation.
A. J. SMITH & SON.
12000 S. Halsted-st.
Phone Pullman 242.

FOR SALE—160 ACRES, ROLLING AND well drained, in a rapidly growing community; two section lines and state aid road; will divide. Want enough people to join me, each taking 5 or 10 acres, thus getting benefit wholesale price. Address C L 351, Tribune.

FOR SALE—5 OR 10 ACRES ROLLING AND well drained, in rapidly growing community; two section lines and state aid road; 160 acres at wholesale price if I can get enough people to join me and take it all. Address C L 351, Tribune.

FOR SALE—ON ACCT. OF SICKNESS OWNer will sacrifice 6 rm. stucco bung.; timbered lot, 50x125; $300 cash, $42.50 mo. L. FICKLEN & CO., 111 W. Washington-st.

FOR SALE—BEVERLY HILLS PROPERTY. VACANT and IMPROVED. J. WM. HOWARD & CO., 10 S. LA SALLE.

REAL ESTATE—SUB'N—NORTH.

FOR SALE—EXCHANGE OR RENT—North Shore suburban properties. MURRAY & TERRY, 40 N. Dearborn-st.

FOR SALE — WILMETTE — SMALL EAST Side Lot. Best St. Only $1,500. D. E. ALLEN, 1157 Wilmette-av., WILMETTE.

EXCHANGE—6 FLAT, 2848 N. ALBANY-av.; steam; rents $2,900. McDEVITT, 30 N. Cicero-av. Austin 856.

EXCH.—MOD. 6 APT., $21,000; RENT $2,900; mtg. $14,000; clr. city or farm ppty.; owners only. Address C G 191, Tribune.

WILL EXCHANGE NEW 6 FLAT EQUITY for improved; commission to broker. 712 Monroe-st., Evanston. Ph. Evanston 1328.

WANTED—SMALL FARM IN ILLINOIS FOR equity in high grade 3 apt.; rental $3,180 yr. Address C M 331, Tribune.

I HAVE A 4 FLAT FRAME ON SOUTH S.; rents $480; mtg. $1,750; will sacrifice for a farm. Address C G 236, Tribune.

Farms and Acres.

FLANIGAN
AND
BEEMAN

108 S. La Salle St.
Room 716-717
Franklin 1037

For Sale or Exchange—286 acre farm in New York State; 42 head of cattle, 4 horses; all farm implements.

WE SOLICIT YOUR PROPERTIES FOR SALE, RENT, OR EXCHANGE.

WE HAVE REAL ESTATE OF ALL KINDS FOR EXCHANGE

CAN EXCH. CLEAR IND. OR MICH. FARMS for city prop. Give full details. FLETCHER, 453 W. 63d-st.

AUTOMOBILES—GASOLINE.

HARRY NEWMAN CO.
USED CAR DEPARTMENT

Is a great factor in our RETAIL SALES OF

'HAL-TWELVES'

Every used car receives expert mechanical attention; paint and details are thoroughly gone over. We make it a rule to more than satisfy every buyer with courtesy far beyond his expectations. We look forward to making you a new car buyer within a year or two; that, in our minds, is a natural course of events if you are thoroughly pleased with our methods after you make your purchase.

WATCH OUR BULLETIN IN SUNDAY PAPERS. WE LIST OUR ASSORTMENT OF USED CARS ON HAND.

LIBERAL TERMS.

1914 Chalmers.
1915 Chalmers.
1916 Chalmers.
1916 Hudson Cab.
1916 Packard.
1916 Cadillac.
1915 Maxwell.
1916 Scripps.
1916 HAL.
1915 Apperson.
1917 HAL Limousine.
1916 Maxwell.

2417 Michigan-av. Calumet 5820.
JOS. BOWER, SALES MANAGER.

SPECIAL BARGAINS

PEERLESS light six touring car, model 6-38; electric lights and starter; six casings and car just like new. Cost $4,200 and for quick sale will accept $675.
HAYNES light six, 1916 model, 7 passenger, overhauled and refinished; wire wheels and completely equipped; $850.
OVERLAND 1916 touring, 5 pass.; perfect condition; $475.
CADILLAC 1913, 5 pass.; winter and summer tops and completely equipped; $550.
CHALMERS 1914, 5 pass.; electric lights and starter; overhauled and repainted; $300.
HAYNES 1915, 4 cylinder, 5 pass.; overhauled and repainted; $425.
STUDEBAKER 1915 touring; overhauled and repainted; $400.
CHANDLER 6 cyl., 5 pass.; overhauled and repainted; good tires and complete equipment; $500.
LOZIER 1915, 7 pass.; a fine car for rent service; good paint, good tires, and complete equipment; $650.
THESE CARS MAY BE PURCHASED ON A SMALL PAYMENT DOWN AND BALANCE MONTHLY.

Bird-Sykes Co.,
2215 Michigan-av. Calumet 6060.
OPEN SUNDAY.

TERMS

Why pay cash for any automobile or truck when you can purchase it from us at the same cash price on our time payment basis?

NO CHATTEL MORTGAGE REQUIRED.

No other concern can make this offer.
We are authorized dealers with large financial resources; not money lenders.
We are experts to help you in selection.
MARQUETTE INVESTMENT COMPANY.
341 Monadnock Blk. Harrison 4352.

TERMS. AUTO FINANCE CO. TERMS.
SELLS YOU ANY MAKE AUTO., NEW OR [illegible]

Tennant Oakland

'14 2 pass. Oakland, exceptional bargain for cash.
'16 7 pass. Buick D-55, a bargain.
'16 Oakland, 5 pass., 6 cyl., elec. lts. and str.
'16 Overland touring, model 83, elec. lts. and str.
'16 Case, 7 pass. touring, elec. lts. and str.
'16 Overland roadster, 75-B, elec. lts. and str.
'15 Jeffery, 5 pass. touring, elec. lts and str.
'15 Ohio Electric, double control, new batteries.
Locomobile one ton truck, body new; bargain.

SEE OUR PAINTED BEAUTIES.

For special service ask for our Mr. Edgell.
Convenient time payments can be arranged.
2426-28 Mich.-av. Ph. Calumet 1333.
OPEN SUNDAYS AND EVENINGS.

Jeffery Town Car

Slightly used 1917 Six Cylinder Jeffery town car. Custom built body, beautifully upholstered, just refinished, cord tire equipment. Fashionable, classy city car at a very attractive price. Address C D 469, Tribune.

FARMERS

Any one living within a radius of 100 miles of Chicago can purchase practically any make of automobile or motor truck from us at the same cash price on our liberal time payment basis.
It will be to your advantage to investigate our proposition before placing your order.

NO CHATTEL MORTGAGE REQUIRED.

Other concerns cannot make this offer.
We are authorized dealers with large financial resources.

NOT MONEY LENDERS.

MARQUETTE INVESTMENT COMPANY,
341 Monadnock Block,
Chicago, Ill.

REMOVAL SALE.
ERWIN GREER AUTOMOBILE COMPANY.
1512 S. WABASH-AV.

Studebaker new 1917 five passenger	$850
Ford Coupelet, 1916	425
Detroiter "8," 1916	475
Metz touring, 1917	450
Herff Brooks 1916 light "6" touring	425
Packard "18" fore door model	325
Ford Delivery and Pleasure Cars $175 to	325
Overland Delivery and Pleasure Cars $200 to	350

MUST DISPOSE OF MY 2 CARS AT ONCE. One late model Pathfinder, 6 cylinder touring car, electric starter and lights; one man top; motor driven tire pump; good tires; extra tire, tube and rim; many other extras; used 6 mos.; like new; cost $2,350; $675. [illegible]

MITCHELL
USED CAR DEPARTMENT.

1916 Mitchell, 6 cylinder, 7 passenger	$850
1916 Mitchell 6 cylinder, 5 passenger	800
1915 Chevrolet, baby grand	525
1914 Mitchell, 6 cylinder, 7 passenger	650
1914 Jeffery cabriolet	550
1914 Lozier 4 cylinder	650
1913 Studebaker, 4 cylinder, 7 pass.	350
1912 Locomobile 6-48 touring	650

MANY OTHERS. TERMS IF DESIRED.
EVERY CAR FULLY EQUIPPED AND GUARANTEED.
EXCHANGE MOTOR CO.,
2328 MICHIGAN-AV. CALUMET 4468.

SOME EXCEPTIONAL BARGAINS.
Chesterfield Jeffery, 6 cyl., 5 pass., elec. starter and lights; very classy, snappy car; cost $1,650; our price, $650.
Marmon "41" 7 pas., 6 cyl., fullest equipment; very dependable car; cost $3,500; our price, $900. New tires.
Stearns Knight Little Four, 5 pass.; all modern equipment; refinished like new; cost $1,750; our price, $600.
Jeffery 4 cyl. 1915; electric equipment throughout; 5 pass.; cost $1,450; our price, $400.
CHICAGO MOTOR CAR CO.,
Jordan Distributors,
Calumet 6070. 2313 Michigan-av.

THREE REAL BARGAINS.
1915 Jeffery 6, 5 passenger.
1915 Studebaker, 5 passenger.
1914 Maxwell 35, 5 passenger.
All the above cars are fully equipped with electric lights, starter, good tires, and extras.
YOUR PICK FOR $450.
Cash or Terms.
All cars are guaranteed and demonstration cheerfully given.
MR. WETHERBEE.
Calumet 5770. 2429 Michigan-av.

PRICE REDUCED ON REBUILT CADILLAC "8'S."
We are holding a special sale on our 1915 Rebuilt Cadillac Touring Cars for a limited time only. Our standard warranty goes with them and they are true rebuilts in every sense of the word. The supply is limited, the actual value far above our selling price. These cars until now sold at $1,200 and up. Priced for this special sale at $1,100.
CADILLAC AUTOMOBILE CO. OF ILL.,
2301 Michigan-av. Calumet 4841.

1913 MOLINE DREADNAUGHT, 5 PASS., lights and starter; elegant shape	$800
1912 Kissel Kar; fine shape	250
1916 Lozier, 4 cyl.	600

All used cars guaranteed for 30 days with service. Terms.
LOZIER MOTOR CO. OF ILL.,
2807 Michigan-av. Ph. Calumet 3236.

AUTOMOBILES ON EASY PAYMENTS.
We will sell you a new or used car on the easiest terms in town. We give a full year's guarantee and service with every car we sell. 6% nt. No extras. Year's time. Strictly confidential deals. See us before you buy.
MANOR AUTO SALES CO.,
20 E. Jackson. Phone Wabash 5212.

ATTENTION
LIVERYMEN AND TAXICAB OWNERS.

7 pass. tour. car, standard make, new paint, 6 new tires, electric lights and starter; must sell at once, $350. 1736 S. Michigan-av. Calumet 4535.

PEERLESS LIMOUSINE WITH EXTRA 7 pass. touring body, $450; Abbott-Detroit 7 pass. 4 cylinder, Continental motor, $450; Cadillac 7 pass., $450; Cole coupe, coach built body, $850; 1916 Velie 5 passenger touring, $550; 1916 Case 7 pass., $600; 1917 Stearns chummy roadster, $1,425.
ROAMER MOTOR CAR COMPANY,
2210 Michigan-av.
Calumet 6920.

BARGAINS

1916 Chalmers, 5 passenger.
1916 Allen, 5 passenger.
1916 Overland, 83, 5 passenger.
1912 Locomobile, 4 passenger.
1916 Chalmers, 5 passenger.
Schreuder Automobile Co.,
2216 Michigan. Cal. 5720.

1913 LOCOMOBILE—1913—
6 cyl., 5 pass. Locomobile in good mechanical shape; just been repainted and has good tires, with one extra; has elec. starter and lights; car cost $4,500 new; will sell for $650.
MORTIMER,
1631 Michigan-av. Calumet 1061.

1915 COLE.
Big Six Coupe, 4 passenger. Due to the unseasonableness we will positively sacrifice this car.
COLE MOTOR CO.,
2323 Michigan-av. Ph. Calumet 2323.

BARGAIN HUNTERS, ATTENTION—HAVE absolutely no use for 1913 Olds 4 cyl. 7 pass. touring car, fully equipped; 4 extra tires, rims, and tubes; a fine car for livery; $350 or best offer, or on time. F. FROSH, 2841 W. 22d-pl. Phone Rockwell 3845.

CADILLAC 7 PASSENGER, ELECTRIC starter and lights, Johnson shock absorbers, complete equipment; in good shape; $250. Call at Room 855, Peoples Gas Bldg., 122 S. Michigan-av., or phone Harrison 1036.

1916 FORD ROADSTER, ELECTRIC STARTER and lights, speedometer, gasoline gauge, good tires, 1 extra; perfect mechanical condition; bargain. Burnell's Repair Shop, 216 S. Oakley-blvd. West 2460.

1914 CADILLAC TOURING, WITH ELECT. starter and lights, new 1 man top, new seat covers, good tires; engine recently overhauled; must sell immediately for cash. Ph. Franklin 4300.

1916 JEFFERY, 5 PASS., $600.
1916 Overland, 5 pass., $450.
1914 Ford, 5 pass., $175.
7 pass. Peerless, winter top, $500.
7355 South Shore-av. Ph. So. Chicago 1524.

$375 BUYS 1917 FORD; TWO WEEKS OLD; equipped with demountable rims, extra tire, shock absorbers, tire rack, tools, etc.; car cost $450 2 weeks ago. 1602 Michigan-av.

1917 HAYNES "LIGHT SIX," 7 PASS. tour.; demountable; sedan top; demonstrator; run only 2,000 miles; perfect condition. Address Y 479, Tribune.

1915 HUDSON 6-54, IN FINE SHAPE; REpainted, tires practically new, 1 extra tire; $600. KISSEL USED CAR DEPT., 2815 S. Wabash-av. Calumet 5714.

WINTON LIMOUSINE FOR SALE—JUST overhauled and painted; 5 wire wheels; excellent condition; terms to responsible [illegible]

AUTOMOBILES WANTED.

WARSHAWSKY & CO.,
1925 S. State-st. NO OTHER BRANCHES.
Largest car wreckers in Chicago.
Cash paid for old junk or wrecked cars.
Phone Calumet 1388-6794.
All calls answered immediately.
All parts for all cars.
Tires and tubes always on hand.

LEVIN & BESKIN,
Calumet 5182.
16 East 23d.
Highest cash prices paid for old junk or wrecked cars. Large stock of slightly used tires and tubes always on hand. A phone call and our representative will call immediately.

HIGHEST CASH PRICES PAID FOR OLD junk or wrecked cars; all calls answered promptly; a large stock of slightly used tires and tubes always on hand.
LEVIN & SONS.
Calumet 4118. 2009-15 S. State-st.

WE ARE CAR WRECKERS, MECHANICS BY TRADE.
Will pay full value for your old car in any condition for the parts. We supply parts for all makes of cars. Phone Wabash 353. 1137 S. Wabash-av.

WANTED—SERVICEABLE USED CARS FOR cash. We also sell cars on 5% commission basis; no charge for storage. Used cars accepted as part payment for new Fords.
ERWIN GREER AUTOMOBILE COMPANY.
1512 Wabash-av. Calumet 4600.

SEE US FIRST. HIGHEST CASH PRICE paid for your automobile.
HARRIS & RODGERS.
1470 Michigan-av.
Calumet 2215.

WANT AUTO FOR $1,800 EQUITY IN 50X125 business corner lot; one block to a double section corner; near L; mortgage $1,700; unusual opportunity. Address Y 354, Tribune.

WILL PAY CASH BEST BARGAIN 1916 OR '15 Scripps or light roadster or speedster. Must stand inspection. Describe fully. Address X 466, Tribune.

WILL TAKE YOUR USED CAR IN EXchange for 80 acres of land in Reynolds Co., Mo., value $800. Address K F 27, Tribune.

I WANT THE BEST USED TOUR. CAR I can get in exchange for Model 36 Chal. roadster; A1 cond.; Mercer, Franklin, Mod. "L" Loco., or Marmon preferred. Main 3396.

TO SELL YOUR OLD MODEL AUTO FOR parts call Calumet 2720. All parts for all cars. Tires and tubes at a reasonable price. 1219 S. Wabash-av.

MONEY TO LOAN ON YOUR AUTOMOBILE. Use our car or storage if you desire. Automobile Storage Co. [not inc.], 116 S. Michigan, Rand. 2350.

MONEY LOANED ON YOUR AUTOMOBILE while you drive it. Auto Securities Co., 332 S. Michigan-av. Harrison 1350.

WANTED—THE BEST 1915 FORD TOURing car $150 will buy. Address C N 470, Tribune.

WE PAY MORE FOR OLD OR WRECKED cars than any other dealer. B. RAY, 3210 Jackson-blvd. Ph. Van Buren 654.

WHAT IS THE BEST 5 PASSENGER TOURing car $500 cash will buy? Address C M 366, Tribune.

$300 AND MY $450 STANDARD PIANO, used 10 months, for automobile; refs. exchanged. Address P O 447, Tribune.

WILL TRADE NEW 1 TON TRUCK, VALUE $900, for 5 pass. pleasure car. Address C M 335, Tribune.

WANTED—FORD FOR EDISON DIA. DISK mach., records, and cash. Address Y 443, Tribune.

WANT LIGHT CAR OF STANDARD MAKE; will exchange new, high grade player piano. Address A L 27, Tribune.

CALL CALUMET 241 OR BRING CAR TO 1621 S. Wabash-av. Cash price paid for your car, any make or condition.

WANTED—NEW FORD ROADSTER BODIES, any quantity, for spot cash. Manhattan Company, 2208 Michigan-av. Calumet 7240.

WANTED FOR SPOT CASH, 100 USED cars; quick action; no red tape. Auto Exchange, 940 N. Clark-st. Superior 6321.

AUTO WANTED FOR LOTS IN LAKEWOOD, Paw Paw Lake, Mich.; sandy beach. Ph. Kedzie 1659.

WANTED—SPEEDSTER OR TOURING car. Will exchange 88 note player piano. Address C N 577, Tribune.

WILL PAY $600 CASH FOR 1913 6-38 Pierce-Arrow. Phone Monroe 4516.

FORD WANTED—CASH. 1411 S. WABASH, in alley.

WANTED—USED TOURING CAR FOR CASH. Call Columbus 887.

WE BUY AUTOS, ANY CONDITION, FOR parts. Calumet 5256. Auto Salvage Co.

WANTED—5 OR 7 PASS., 1916 MODEL. Address Y 515, Tribune.

$400 PRICE & TEEPLE PIANO; EX. COND. Ex. for 5 pass. Ford. Ph. Beverly 2068.

MOTOR TRUCKS.

Used Trucks

NO. 63—
¾ to 1 ton, Willis Utility, express body, cab and windshield, running condition, new tires, extra rim. $700.00.
NO. 65—
3 ton Peerless, steel, dump body, hydraulic hoist, cab and windshield, good running condition, good tire, repainted.
NO. 70—
¾ ton truck, panel body, completely overhauled, repainted. $600.
NO. 73—
Ford panel top, running condition, good tires. $250.
NO. 79—
3 ton Peerless chassis, thoroughly overhauled, new tires, good condition, $1,350; cab and windshield, good running condition. $600.
One Auto Car with panel body, good condition. $600.
One Ford-Hudford, 1 and 1¼ ton, express body and cab. $550.
GARFORD MOTOR TRUCK CO., INC.,
23d AND INDIANA. PH. CALUMET 5060.

GARFORD DEMONSTRATING TRUCKS.
Model 75, one ton, with express body and canopy top. Used as service truck. First class condition.
Model 66, 1½ ton, used as demonstrator only. Express body and cab. Overhauled and repaired; new tires.
Model 70., 2 ton, with open express body; used slightly as demonstrator; nearly new.
Model 70, 2 ton, with stake body and cab; slightly used as demonstrator.
Model 68, 5 ton dump truck; run less than 500 mi.
These trucks will be sold for cash or on time payments if desired, but no second hand cars will be considered in exchange.
GARFORD MOTOR TRUCK CO., INC.
Calumet 5060.
23d and Indiana-av., Chicago, Ill.

CHICAGO REPUBLIC TRUCK CO., [illegible]

AUTO ACCESSORIES, REPAIRING.

TUBES. TUBES. TUBES.
BIGGEST BARGAIN EVER OFFERED.
JUST PURCHASED 5,000 TUBES AT A BANKRUPT SALE.
EVERY TIRE GUARANTEED.

30x3	$1.25
30x3½	1.50
32x3½	1.60
33x4	1.90
34x4	2.20
35x4½	2.60
36x4	2.75
36x4½	2.90
37x5	[illegible]
37x5½	3.50

OPEN TILL MIDNIGHT AND ALL DAY SUNDAY.
AUTO NEEDS COMPANY.
CALUMET 6116. 1802 S. MICHIGAN-AV.

AUCTION—CITY MOTOR ACCESSORIES CO.
We bought supplies.

Splitdorf High Tension Magnetos, new	$20.00
Splitdorf Starters, new	25.00
Wire wheels, new	3.00
Dem. wheels for Ford car	3.00
4 cyl. motors, complete, new	50.00
Spot lights, new	1.50

Open evenings to 9 p. m.
AUTO AUCTION CO.,
517 W. Jackson-blvd.

SAVE GASOLINE — CARBON REMOVED 50 cents per cylinder by MAHAFFEY ORIGINAL CARBON EXPERT. We remove carbon free from 4 cylinder cars with 10 gallon trial order of our high test oil at $6. With a certain advertised oil our price is $5. MAHAFFEY ORIGINAL CARBON EXPERT, 3322 SOUTH PARK-AV. Open until 10 p. m.

EXCELO AUTO SERVICE, 414 E. 34TH—Cars greased, oiled, insp. by mo., $3; overhaul; repair; Stewart vacuum syst. inst.; used cars bought, sold; seconds, used tires.

MAGNETOS AND EVERYTHING ELECTRIcal on auto rep. by high class mechanics. MOTOR CAR SERVICE CO., 524-26 E. 35th-st. Ph. Douglas 5401.

12C A LB. FOR USED AUTO TIRES THAT we can repair. Lawndale Tire and Vulcanizing Co.; 2 stores: Independence-blvd. and 12th-st.; Jackson-blvd. and Kedzie-av.

WE PAY $4 TO $8 FOR PRESTO-O-LITE tanks; 50 starting-lighting batteries, $5 to $15. 103 Chicago-av., cor. Rush. Sup. 7420.

CARBON REMOVED, 35C PER CYL. WE repair all makes of cars. Satisfaction guaranteed. SPOOR, 2800 Michigan-av.

AUTO TIRES—GUARANTEE 4,000 MILES. 2128 MICHIGAN-AV.

TWO WISCONSIN KNIGHT UNIT POWER plant gasoline motors, new; best offer. 1219 S. Wabash.

BARGAIN; NEW WOOD PANEL TOP FOR Ford, cheap. 418 N. Kedzie-av. Gar. 6691.

WANTED—LIGHT ROADSTER OR COUPE body; Scripps-Booth pref. Monticello 2724.

BOWSER GASOLINE WHEEL CART AND electric air pump. 851 Wilson-av.

GARAGES—FOR SALE & TO RENT.

"PRESTO-UP"
$75.90—GARAGES—$75.90.

Ready built sectional garages and houses [no joints showing], strong and durable. Up in two hours. DO IT YOURSELF. Free pamphlet.
HARRIS BROTHERS COMPANY,
PHONE YARDS 1900, 35TH AND IRON-STS.

WORTH MORE. COST LESS.
PAKORN & CO.
Manufacturers of the only genuine portable garages and summer cottages.
Phone Irving 7461. 4601 Elston-av.

GARAGES—PORTABLE, STATIONARY, OR brick. See us before you build. We can save you money, time and trouble. CHICAGO PORTABLE GARAGE & HOUSE CO., 3015-23 Grand-av. Belmont 1931. Open Sun.

PORTABLE AND PERMANENT GARAGES [illegible]

MUSICAL INSTRUMENTS.

ADAM SCHAAF. ESTABLISHED 1873.
MAKERS OF FINE PIANOS.
We refer to the thousands of families in this city that have purchased and are using Adam Schaaf Pianos.
PIANOS AND PLAYER PIANOS OF QUALITY at lowest prices.
BARGAINS—Used Upright Pianos in good repair, $75, $85, $95, and up, in the following makes: Adam Schaaf, Steinway, Mason & Hamlin, Bauer, and other well known makes.
SPECIAL values in good 88 note Player Pianos from $250 up.
TO RENT—$3 and $4 per month. [illegible] upright pianos; one year's rental allowed if purchased.
Pianos Tuned, Moved, Repaired, Stored and Exchanged.
ADAM SCHAAF,
319-321 S. Wabash-av.

TWICHELL'S BARGAINS IN USED INSTRUMENTS OF THE HIGHEST GRADE.

Emerson mahogany upright [like new]	$250
Stohlman, 88 note mahogany player	250
Steinway mahogany upright [colonial]	250
Choice of 10 good used pianos	100
Choice of 6 good used pianos	75
Choice of 3 used pianos	50
Fischer mahogany upright	175
Sohmer grand [very good condition]	500
Kimball grand [very good condition]	400
Franz Meyer mahogany small grand	290
Twichell grand small mahogany, like new	400
Knabe mahogany upright [very good condition]	250
Sterling mahogany player [plays 88 note music]	300
Chickering mahogany upright	250
Steinway rosewood upright	150
Knabe rosewood upright	200

J. O. TWICHELL,
Home of the Sohmer Grand and Angelus Player Pianos,
332 S. Wabash-av., near Van Buren.
Established 1879.

ANNUAL SPRING CLEARING SALE
311 REDUCED PRICE PIANOS

New, slightly used, and second hand.
$5 on delivery and $5 monthly will secure a good piano. Reductions from $25 to $300 on each instrument.
Steinway, Pianola Piano, Lyon & Healy, Washburn, and many other well known makes are represented.
All thoroughly repaired in our factory and in good condition.
Early buyers will have the best opportunity for selection.

LYON & HEALY
Wabash-av. at Jackson-blvd.

WORLD RENOWNED STANDARD PIANOS. EMERSON and POOLE.
Sold by
SCHULTZ PIANO CO.,
1540 W. Madison-st., cor. Ogden-av.

GOOD PIANOS CHEAP AT NELSON'S. Haines Bros., $40; Aaron, $35; King, $90; Bush & Gerts, $90; J. & C. Fisher, $100; Schubert, $100; Everett Boston, $95; Bradford, $100; Chickering, $85. NELSON'S, 740 E. 47th-st.

MASON HAMLIN, EXCEPTIONAL BARgain; price $145; mahogany upright; fine cond.; for quick sale $100. CARL ANDERSON, 36 S. State-st., Rm. 1224, Central 202.

UPRIGHT PIANOS TO RENT — $2.00 AND $2.50 monthly to careful parties. 339 S. Wabash-av., R. 307, cor. Van Buren. ALBERT BRANCH. Phone Harrison 0761.

DON'T TRADE YOUR OLD PIANO FOR NOTHING WHEN YOU CAN HAVE IT INSTALLED WITH A PLAYER FOR $60 A DAY. ADDRESS B L 449, TRIBUNE.

[illegible]

Why 62 business organizations printed and distributed American Magazine stuff to help their own organizations

CHARLES M. SCHWAB wrote an article for The AMERICAN MAGAZINE. He told how he found and developed men. He set down a few simple rules for success and told about men who had followed these rules and won.

These incidents were from Mr. Schwab's own experiences with men he knew and had taken along with him as he went up in the industrial world—switchmen and water-boys and other humble employees who became heads of great plants by industry and application.

On the instant appearance of this article The AMERICAN MAGAZINE was deluged with requests to reprint it. Banks, railroads, insurance companies, light and power plants, telephone companies, wanted to use this Schwab recipe upon their own employees.

They all helped sell The American Magazine

The same thing happened with every vital article The AMERICAN MAGAZINE published. The editorial policy produced many such vital articles. Vigilant readers of The AMERICAN MAGAZINE recognized the power of these vital articles, reprinted them and distributed them by thousands.

Do you know any better test of the strength of a magazine than this desire to put it where it will do the most good.

Such promotion has helped The AMERICAN MAGAZINE in many ways. It has inspired the editor, introduced the magazine to thousands of new readers with the endorsement of men who have succeeded, and drawn to it the most worth while readers of the country.

And all this time the advertising rate remains fixed at a point very much lower than the circulation it now has justifies.

The American Magazine

THE CROWELL PUBLISHING COMPANY
381 Fourth Avenue, New York

COLORADO. COLORADO. COLORADO.

Vacation in the Mountains

When it's hot and you long for a cool, comfortable place to enjoy "Vacation Days" come to cool, sunny Colorado, where summer winds kiss snow-capped mountain peaks.

Visit Denver's New Mountain Parks and Rocky Mountain National Park (Estes)

the most wonderful mountain scenery and automobile trips in the world. 38 other Short Scenic and Sightseeing Trips by Rail, Auto and Trolley. 14 one day trips. Camping, Fishing, Mountain Climbing and all outdoor sports. Denver has 216 Hotels and over 400 Mountain Resorts that can accommodate 50,000 tourists daily at prices to fit any pocketbook. Low summer rates on all railroads.

Write for FREE Picture Books

that tell where to go, what to see, what it costs, and how to enjoy a vacation in cool, sunny Colorado. Address

Questions Cheerfully Answered — THE DENVER TOURIST BUREAU — 652 17th Street Denver, Colo.

MICHIGAN.

BIRCHWOOD BEACH TWO HOURS FROM CHICAGO
Furnished cottages for housekeeping. $75, May to October. Others to suit your taste and purse. Your own garden if you wish. Located in the fruit belt on cool lake Michigan, among the invigorating spruce pines. A broad, clean, safe sand beach. Dancing and recreations. No competition in dress. Comfort without style. References required. Don't ask for folders unless you will answer our letter. WELLS & SIZER, Harbert, Mich.

THE LAKESIDE
The Only Hotel in Les Cheneaux Islands overlooking Lake Huron. Steamer service twice daily from Mackinac Island. Rooms single or en suite, with or without private bath. Electric lights, furnace heat. Home cooking, orchestra, dancing, games, bathing, boating, fishing. Booklet. MRS. E. D. MacBAIN, Coryell, Mich.

THE PINES OPEN MAY 30th
H. S. BURLAND, Prop. Spring Lake, Mich.

KROLOW'S FRUIT FARM AND COTTAGE RESORT
Biggest, best, and nearest to St. Joseph and Benton Harbor, on St. Joe River. Furnished cottages a specialty. Descriptive booklet. Auto bus service. C. H. W. KROLOW, BENTON HARBOR, MICH.

WOODWARD'S HOTEL AND PAVILION PAW PAW LAKE, MICH.
GARAGE FREE AND GOOD ROADS
Booklets on application.
O. W. WOODWARD COLOMA, MICH.

Saltzman MINERAL BATHS AND HOTEL
Our baths cure rheumatism and nervous diseases. Reasonable rates. For booklet address Dr. W. E. Saltzman, Prop., Benton Harbor, Mich.

COTTAGES FOR RENT!
Completely furnished, seven and nine rooms, running water. Bath. Price for season $200, $250, $300. Arrangements for meals if desired. Address THE WILLOWS, SPRING LAKE, MICH.

SILVER SADDLE FARM RESORT
Highest and most picturesque location between two lakes. EXCELLENT TABLE. Cottage or house rooms. Boating, fishing, tennis, unsurpassed bathing facility. L. D. PENZO, Grand Junction, Mich.

WESTMEATH INN BEAR AND MUSKEGON LAKES
Bass fishing, bathing; artesian well; launch and boats. CORA JACKSON, MUSKEGON, MICH.

THREE LAKES TAVERN
Overlooking beautiful Fox Lake. Fine bathing, boating, fishing. Free boats. On two lakes. Tennis. Krubaeck & Keck, P. O., Lakewood, Mich.

MOUNT PLEASANT FARM
Come to the country and try home cooking, fresh milk, butter, eggs. Wide, sandy bathing beach. Write. D. OGDEN, South Haven, Mich.

BERRIEN SPRINGS, MICH.
On Lake Chapin. The fisherman's paradise. In the heart of the fruit belt. See Sunday's paper for list of resorts.

THE LAKE VIEW ON PORTAGE LAKE.
Good fishing, boating, bathing. Our own vegetables, eggs, and milk. MAT MILLER, Onekama, Mich.

BELVEDERE BEACH SOUTH HAVEN, MICHIGAN.
Open June 15th. Same management 18 years. Booklet. R. T. HISTED, Prop.

TABOR FARM SODUS, MICHIGAN.
On the beautiful St. Joe River. Farm house and 12 cottages. Golf links, bathing, boating, tennis. References. Write for booklet. Mrs. Ernest Tabor.

LAKESIDE INN MACATAWA BAY
Select family resort. Excellent home table. Bathing, boating and fishing. Write for rates. MRS. M. S. LA BOUBSLIER, R. F. D. 1, Holland, Mich.

LINWOOD FARM SO. HAVEN, MICH.
A worth while family summer home; attractive location; fine rooms, broad porches, home cooking. An ideal place for children.

CHARLEVOIX BEACH HOTEL
Most modern resort hotel in Charlevoix. Elevator service; table and service unsurpassed. Opens June 1st; closes Oct. 1st. For rates address J. S. BAKER, Charlevoix, Mich.

CANADA.

Get away to happiness—away to the nerve-resting, pine-scented, sleep-giving air of the Muskoka Lakes. **Royal Muskoka** There you will find this Hotel the cheery rooms, good food, golf, tennis, everything that makes life worth while. Passport not required. No head tax. Booklet, Royal Muskoka Hotel, Toronto, Ont.

THE PIKES PEAK REGION
Colorado Springs-Manitou, America's Scenic Playground. For information and illustrated literature address Colorado Springs Chamber of Commerce or Manitou Commercial Club.

ALASKA.

Follow The Call to Alaska

Away from the time-worn paths—up to the mighty Northland—Alaska. There the snow-capped mountain peaks rise in majestic grandeur from fairy fields of flowers. Nature unmarred and in all its primal beauty is brought to your very feet when you

Travel Over the Grand Trunk Pacific

Each hour brings a new variety of scenic beauty, enhanced by perfect traveling accommodations and equipment. Through the grandeur of the Canadian Rockies at their best and thence by palatial steamships through the sheltered waters of the Pacific coast to all Alaskan points.

Write or call for beautiful illustrated Booklet No. 100.

C. G. ORTTENBURGER
301 So. Clark St., Chicago, Ill.

GRAND TRUNK PACIFIC

ILLINOIS.

Briggs House
Randolph and 5th Ave., Chicago
1 BLOCK FROM CITY HALL SQUARE
Location Most Central
200 Modern Rooms Restaurant Facilities Unsurpassed.
Rate—Per Day, $1 and $1.50; With Bath, $1.50, $2 and $2.50

PARKWAY HOTEL NOW OPEN
LINCOLN PARK WEST AND GARFIELD AVE. PHONE DIVERSEY 5000

Evanston Hotel Only 18 minutes from Chicago's loop. Richly furnished rooms and finest cuisine. Reasonable rates. Evanston, Ill. Ph. Evanston 5000.

St. George
Residential Hotel—60th and Blackstone. European, $45 to $60 a month, American, $25-$35 a week, family of two. Midway 5756

MASSACHUSETTS.

HOTEL PURITAN Commonwealth Ave. Boston
Famous for its 20th-century hotel-comforts, combined with the charm of a New England homestead. The motorists' favorite.
Send for booklet, 30 Motor Runs, and Boston guide
C. T. COSTELLO, Mgr.

NEW YORK.

WHITEFACE INN
ON LAKE PLACID, NEW YORK
Opens June 15th.
Modern in all its appointments.
J. J. SWEENEY, Manager
Winter—HIGHLAND PARK HOTEL, Aiken, S. C.

PENNSYLVANIA.

BUCKWOOD INN
SHAWNEE-ON-DELAWARE, PA.
Opens May 18. Every outdoor recreation.
A. J. and C. V. MURPHY, Managers.

WISCONSIN.

POWERS LAKE HOTEL
(Spatman's Resort), Powers Lake, Wis.
Ideal family resort with cottages, dancing, fishing, bathing, etc. First class meals and service. Special June rates. Write for booklet. C. & N. W. Ry. to Genoa Jct. Auto meets all trains. Motor route 63 miles via Wheeling, Wauconda, McHenry, Richmond, Powers Lake. R. A. DEWEES

The Maplewood GREEN LAKE, WIS.
The hotel that is different. No extras; boats, bowling, billiards free. A warm welcome to those that are happy and want to make others so. If you have a grouch, don't write for rates.
VICTOR KUTCHEN, Prop., Green Lake, Wis.

THE HEMLOCK
Beautiful location in virgin forest on Muskellunge Lake, one of a chain of 27 lakes. Best musky, bass, pike fishing, boating, bathing, dancing. Home cooking. Write for booklet.
HERMANN ULRICH, Eagle River, Wis.

DELLS OF WISCONSIN
Schofield Hotel and Cottages
Homelike, beautiful grounds; excellent table; fresh vegetables; every convenience. Write for booklet. JOHN SMITH, Prop., Kilbourn, Wis.

Lake Como Hotel LAKE COMO, WIS. 75 Miles from Chicago
On C. & N. W. R. R. A cool, quiet health resort. Modern conveniences. Boating, bathing and fishing. $2.50 a day; $14 a week. Write for booklet. D. J. Notter, Lake Geneva, Wis. R. F. D. No. 2, Box 76.

"THE PINES" KILBOURN, WIS. Wallace Robinson, Prop.
The most beautiful place in The Dells, on river's brink, yet deep in the pine-perfumed woods. Modern conveniences. Write for booklet.

South Shore Hotel Lake Geneva, Wis. R. F. D. 1
Under new management. Boating, bathing, dancing. Bass fishing a specialty. American plan, $10-$12 week; European, $1 up. Special chicken or fish dinner, $1. Auto and tourist parties catered to.

Sherwood Forest Hotel GREEN LAKE, WISCONSIN
AND TWENTY-FOUR COTTAGES
The extraordinary location, largest and newest resort in this section. For further information address R. W. MAPPS, Green Lake, Wis.

IN THE DELLS
PINE GROVE RESORT
Located in beautiful grove on banks of The Dells. Boating, fishing. Excellent meals. Booklet.
WILLIAM NEUBARTH, Kilbourn, Wis.

OAKLAND HOTEL POWERS LAKE, WISCONSIN.
The place to spend your vacation with all home comforts. Running water and electric light in all rooms. New dancing pavilion. Postoffice address: GENOA JUNCTION, WIS.

At The Dells
New Park Hotel, Kilbourn. Every Convenience. Write for Booklet. A. D. FINEGAN, Prop.

VACATION PROBLEMS ANSWERED
Write for our descriptive booklet
"A VACATION TRIUMPH"
HORSE SHOE BAY COUNTRY CLUB
Sturgeon Bay, Wis.

ACKERMAN RESORT
TWIN LAKES, WISCONSIN.
Boating, bathing, bowling, fishing and dancing. Good home cooking. GEO. W. HIGLEY, Prop.

MUSKY TAVERNS BOULDER LAKE FISHTRAP LAKE
Finest musky, bass, pike fishing in Wisconsin. 3 trout streams, amid natural forest. Write for booklet. PRIEBE & FOSTER, Boulder Junction, Wis.

FERNDALE INN ON LAKE GENEVA, WIS.
Home comforts & cooking. Private pier. Bath house. Gravel beach. Write for booklet.
E. R. C. JONES, Williams Bay, Wis.

Silver Lake Resort SILVER LAKE, WIS.
Hotel and Cottages on Lake. Fishing, bathing, boating, home cooking, baking. Soo Line Sta. 1 block. $2 day. $12-$16 per week. CHAS. WENZLAFF.

The Manhattan Resort
Delavan Lake, Wis. P. W. Cayo, Prop. Finest located resort at Delavan. Clean & new, electric light, dancing, cabaret, cafe, boating, bathing & fishing.

HOTEL GENEVA LAKE GENEVA, WIS.
On lake shore. Fine new golf course. DANCING, BATHING, ETC. European plan. Write or phone. A. H. THIERBACH-E. T. NUSSBAUM, Managers.

BIRCHWOOD COTTAGES, ON BLUFF
Overlooking lake in Pine, Birch Forest. Screened porches; plastered. 21 lakes walking distance. All game fish. Auto trips. Boating. Home cooking. Own Cows. Eggs, Garden. Edwin Colby, Hazelhurst, Wis.

"THE MOREY"—Eagle River Waters
On point between Eagle and Otter lakes; chain of 27 lakes; fine musky, pike, bass fishing; golf, tennis, billiards; booklet and particulars. FRED MOREY, Eagle River, Wis.

CALIFORNIA.

CALIFORNIA
THE LAND OF ETERNAL JUNE
Best reached via C. & N. W. Ry. City ticket office: 148 S. Clark St. Phone Randolph 7800.

MAINE.

OTTAWA HOUSE
CUSHING'S ISLAND, PORTLAND HARBOR, ME.
Open JUNE 25. Seashore and country combined.
Capacity 250. Booklet. E. W. Boyce Co., Prop.

MISCELLANEOUS.

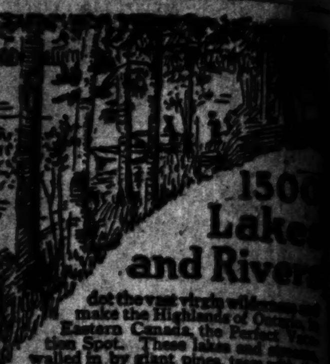

1500 Lakes and Rivers

dot the vast virgin wilderness and make the Highlands of Ontario, Eastern Canada, the Perfect Vacation Spot. These lakes and streams, walled in by giant pines, teem with the gamiest of game fish. If you wish to rough it,

Algonquin Park

in the heart of aptly named "Lake-land," is an incomparable spot to pitch your camp. Or if you desire luxurious ... Highland Inn, the largest of the Park hotels, and numerous well appointed log cabin camps furnish first class accommodations at reasonable rates. Swim, boat, fish, hunt—in a setting of scenic grandeur unequaled on the American Continent. Reached via the Grand Trunk System.

GRAND TRUNK RAILWAY SYSTEM — Call or phone City Ticket Office, Grand Trunk, ... Clark St., Chicago, Phone Wabash 1757, or address J. D. McDonald, A. G. P. A., Grand Trunk Ry., ... W. Adams St., Chicago.

A New Free Handbook—"Two National Parks in Two Weeks" Persuasively Priced High-Class Vacation Tours

A new handbook about motor tours of the two greatest National Parks has created a sensation. It is the first travel publication to fully reflect the Government's idea of vacations dedicated to healthful, restful ... "scenic adventures" in our national wonderlands. This handbook, "Summer Tours," is from the pen of Mr. ... H. Hays, who recently came to ... following eleven years active ... ment in Yellowstone Park tr...

"Summer Tours" tells you how ... "two National Parks in two weeks" ... motoring leisurely and ... through Yellowstone and the ... new Rocky Mountain National Park, with added stops for motoring ... Lake City (home of the Mormons) ... den Canyon and Denver. ... of 400 miles by automobile into the heart of majestic mountain ... geysers, waterfalls, glaciers ... canyons surpass the boasted splendor of Europe. The book is written to explain by text, maps and pictures how you and your family or friends can determine to a cent the cost of a two weeks (or longer) summer vacation.

No other handbook tells of "what ... cost," absolutely first class ... experiences with leisurely visits at the best hotels. "Summer Tours" will be distributed or mailed without charge while they last by the Department of Tours, Chicago Union Pacific & North Western Line. Howard H. Hays, Manager, 148 So. Clark St., Chicago, Ill. Telephone Randolph 7800—4471.

RAIL & RIVER
REGULAR PASSENGER SERVICE
New Orleans and Way Points
Next sailing from St. Louis May ... Regular sailings every ... thereafter.
Steamer East St. Louis
Equipment, service and cuisine equal to the best class of lake boats and ocean-going liners.
ST. LOUIS-NEW ORLEANS NAVIGATION CO.
Tickets on sale at City Ticket offices of Chicago & Alton, I. C. & ... and Wabash R. R.

1,700-Mile Rail and River Trip, Only $...

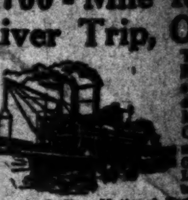

Take a ... River Trip ... Mississippi, Ohio and ... Chicago ... Louis by rail ... rivers, including National Park, ... field, Gen. Grant and ... '62, etc., and return, $... stateroom on boat included. ... features, attention to ladies and ... Leave June 4, 11, 18, 25, July 2, 9, ... 16, 17, 24. Write for circular. Wm. Lander, 5703 Maryland Ave. ...

NEW JERSEY.

Hotel Dennis ATLANTIC CITY
Open at all seasons of the year
A recognised standard of excellence.
Capacity 600. WALTER J. BUZBY

ROYAL PALACE HOTEL AND COTTAGES
On the Beach, ATLANTIC CITY
NEAR ALL PIERS AND AMUSEMENTS
ORCHESTRA · DANCING
EVERY CONVENIENCE FOR COMFORT AND PLEASURE

OHIO.

"IN CLEVELAND IT'S THE HOLLENDEN"
Nationally-known restaurants, ... convenient location. European plan, with bath ... to $8 a day. Music and entertainment.

MINNESOTA.

MOST wonderful bass and musky fishing in the United States. Excellent accommodations and sport guaranteed. Write L. C. ... 25 North Dearborn Street, or CHAS. ... Dorset, Minn.

HEALTH RESORTS

PREMIER MINERAL BATHS
BENTON HARBOR, MICH.
The original bath house on the ... Lake Michigan. Established 18... for Rheumatism and Nervous ... the world. Try it. A. N. ...
DR. C. N. RYNO, House Physician
Write for rates and Booklet B.

Hotel Whitcomb & Mineral Baths
St. Joseph, Michigan.
Sure cure for rheumatism. ... new management. Send for booklet.

Private Home FOR THE FEEBLE ... AND ELDERLY ...
Where love, kindness and ... Females only. Phone Wheaton ... MRS. E. R. HOWE, WHEATON, ILL.

RESORTS—FOREIGN

Ocean Travel.

AUSTRALIA
HONOLULU, SUVA, NEW ZEALAND
Regular Sailings from Vancouver, B. C., by the PALATIAL PASSENGER STEAMERS of the CANADIAN AUSTRALASIAN ROYAL MAIL LINE
For further particulars apply Can. Pacific Ry., 224 S. Clark St., opp. P. O., Chicago, or to General Agent, 440 Seymour St., Vancouver, B. C.

U. S. Mail S. Ss. SIERRA, SONOMA, VENTURA
AUSTRALIA SAMOA HONOLULU
OCEANIC S. S. Co., 601 Market St., San Francisco
Every 21 days—Sailing Dates on Application

RESORTS—FOREIGN

SAVOY HOTEL, LONDON
CENTER OF AMERICAN LIFE IN EUROPE
The Venue of the Great War Banquet

EDUCATIONAL

CAMPS

Keewatin Camps for Boys
Summer School. Separate Camp for Girls
SPECIAL CARE GIVEN YOUNGER CHILDREN.
Address Director, PRAIRIE DU CHIEN, WIS.

WISE CHICAGO WOMEN

read *THE TRIBUNE* every morning not only for its news but also for its advertisements, many of which are found *only* in *THE TRIBUNE.*

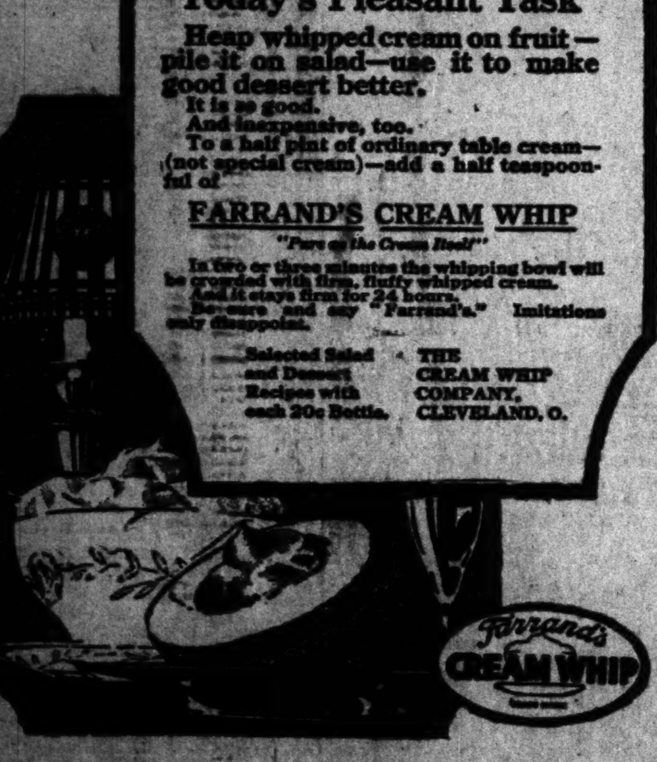

Today's Pleasant Task

Heap whipped cream on fruit—pile it on salad—use it to make good dessert better.

It is so good.

And inexpensive, too.

To a half pint of ordinary table cream—(not special cream)—add a half teaspoonful of

FARRAND'S CREAM WHIP

"Pure as the Cream Itself"

In two or three minutes the whipping bowl will be crowded with firm, fluffy whipped cream. And it stays firm for 24 hours. Be sure and say "Farrand's." Imitations only disappoint.

Selected Salad and Dessert Recipes with each 20c Bottle. — THE CREAM WHIP COMPANY, CLEVELAND, O.

Farrand's CREAM WHIP

Advertise in The Tribune. Subscribe for The Tribune.

Vegetable Plants

Tomato
Cauliflower
Cabbage
Pepper
Egg Plant
and

Are Ready

All Bedding Plants

Vaughan's Seed Store

Randolph, near Dearborn

Only ten cents!
ANONA
Green Chile Cheese
a square meal
with macaroni

Advertise in The Tribune.